In Two Parts — 32 Pages
PART I—TELEGRAPH SHEET—16 PAGES

"Sail on, sail on, and on and on."

The Los Angeles Times

FRIDAY MORNING, DECEMBER 23, 1927. C DAILY, 5 CENTS. SUNDAY, 10 CENTS.

Liberty Under Law—Equal Rights—True Industrial Freedom

GREATER SOUTHERN CALIFORNIA

HICKMAN CONFESSES KIDNAPING GIRL

NAVY ABANDONS ALL HOPE FOR CREW OF SUBMARINE

Men Dead, States Admiral Brumby; Rescue Work May be Stopped; Ten Divers Inspect Wreck

PROVINCETOWN (Mass.) Dec. 22. (AP)—Hope for the rescue of six men imprisoned in the torpedo-room of the sunken submarine S-4, was definitely abandoned today. Admiral Frank H. Brumby, directing the work of salvage, announced there is no longer doubt the men are dead. The officers associated with him in the operations share the admiral"s opinion.

The submarine, which lies in seventy fathoms of water off this harbor will in all probability not be raised until next spring.

The statement was made after a day of activity during which ten divers descended to the sunken submarine and Commander Edward Ellsberg, in charge of diving operations, almost lost his life when he became caught in the mud on the ocean floor.

GIVE UP RESCUE

From 11 o'clock in the forenoon, when Admiral Brumby announced there is no longer possibility that the men in the torpedo room of the S-4, where six men had been imprisoned since last Saturday, the impression grew that rescue efforts had changed to a routine salvage operation, and that this will not be completed in the winter months.

Admiral Brumby said the work will go on while weather conditions remain favorable, but that as soon as severe winter weather sets in, it will be suspended.

"We are going ahead with this work as fast as we can until the weather sets it or the Navy Department calls operations off," he said. "Then we will carry until spring and the work that is being done now will not have to be repeated."

It was pointed out by several officials after a conference attended by Admiral Brumby, Commander Ellsberg and Capt. Ernest F. King, associated in the salvage work, that if the extraordinary weather of the past few days continued the submarine could be salvaged probably within a few

MEN COULD BE SAVED

The Navy Department ordered that the salvaging should be done "as soon as possible." It is said, this being interpreted as meaning as soon as the work could be done without endangering the lives of the divers.

Besides the officers and men of the S-4 on the vessel in charge of salvage work said it will be foolhardy to risk the lives of divers to remove their bodies. The salvage work ought be completed before spring, they said, if those directing it were willing to sacrifice the lives of several divers in the effort.

Concerning the work of the salvage fleet Admiral Brumby said:

"When we arrived on Sunday and found that six men were alive in the upper room, I was quite optimistic that we could reach them with air and feed until we could raise the boat and take them out alive. But the weather beat us."

BOGGED IN MUD

The work of preparing to raise the S-4 continued all day and into the night, the first effort being to blow a hole under the S-4 about twenty-five feet from the bow, so that a cable might be passed under for pontoon-raising operations. It was when Ensign Ellsberg went down to

(Continued on Page 7, Column 3)

MOTHER OF ACE LANDS

Mexico City Hails Mrs. Lindbergh

First Woman to Make Flight to Southern Republic Enjoyed Trip

Flyer Forced to Return to Air Twice to Avoid Injuring Crowds

MEXICO CITY, Dec. 22. (AP)—The first woman to fly from the United States to Mexico, mother of the first man to fly from New York to Paris and from Washington to Mexico City, had only one moment of fear on a 2000-mile trip from Detroit.

The moment was when Mrs. Evangeline Lindbergh and her famous son landed at Valbuena Field in different planes. The fear was not for herself or for her son, but for the eager spectators who rushed toward the down-coming plane to welcome the flyer and his mother. Without the police control deemed necessary when Charles A. Lindbergh himself first arrived last week, 2000 or more persons gathered to witness the arrival of Mrs. Lindbergh, twice forced her son back into the air after landing, in order to avoid damage to the crowd or to his plane.

Mrs. Lindbergh landed at 3:44 p.m. from Tampico, her last stop. Col. Lindbergh had gone out in the Spirit of St. Louis to meet her and escort her three-motored Ford cabin plane to the field.

MISSES MOTHER'S PLANE

The young man left the field about fifty minutes before his mother's arrival, but missed her and returned about five minutes after she had landed. Only a few police were present and there were no lines of soldiers holding back the crowd as they did a week ago, when he first arrived. His admirers forced him to circle about the field for nearly an hour before he could get the Spirit of St. Louis safely into a hangar. Meantime, his mother was taken to the American Embassy in the city in an automobile with Ambassador and Mrs. Morrow.

When Lindbergh first landed the crowd rushed toward him and he

(Continued on Page 7, Column 5)

THE DAY'S NEWS SUMMED UP

THE SKY. Clear. Wind at 5 p.m., northeasterly six miles. Thermometer, highest 67 deg.; lowest, 43 deg. Forecast for Los Angeles and vicinity: Fair. For complete weather data, see page of this section.

FEATURES. Radio, Page 9, Part II; Society Page, Clubs and Society, Page 8, Part II; Markets and Financial, Page 12, 13, 14, 15, Part I; Oil Page 11, Part I; Pictures, Page 2, Part I; Comics, Page 8, Part II.

NEWS OF SOUTHERN COUNTIES. Page 1, Part II; Sound Auction Bridge, Page 6, Part II.

NEWS IN SPANISH. Page 16, Part I.

SHIPPING NEWS. Page 11, Part I.

LOS ANGELES CITY. Hickman indicted for kidnaping and murder in move to the country in an effort to locate the Sondaicus Rhinos that would also be shot. Page 1, Part I.

It seems that the tribe is about extinct, what with Siamese poachers from across sthe border and forest edicts that come from Sir Harcourt Butler every once in a while when a museum needs a specimen.

And the American Museum, whose collection of Asiatic rhinos is complete except for the Sondaicus, thinks it better hurry if New York schoolchildren are to see it. Page 1, Part II.

And meanwhile the tribe is pushing relentlessly through with Sir Harcourt. There was talk of emigrating to Java and leaving Burma flat.—[New York Evening Post.

NOTHING NEW

"Did that palmist tell you the truth about yourself?"

"Yes, but shucks! my wife has been doing that for years."—[Boston Transcript.

World trade in butter and cheese increased some 200,000,000 pounds last year over the average for the previous years. Denmark still leads the world in butter production.

Motion-picture projection booth mounted on automobile truck is carried about the countryside by Italy to present nationalistic films.

Snow in Northwest passes proves nemesis of kidnaper. Page 2, Part II.

Capture proves vaunted cunning of "Fox" mere foolish bravado. Page 4, Part I.

GENERAL EASTERN. Navy abandons all hope of saving any of crew of ill-fated S-4 and will quit rescue work. Page 1, Part I.

New radio device to broadcast pictures. Page 7, Part I.

Al Capone pays about $2600 in fines for himself and followers and gives change to Santa Claus. Page 7, Part I.

WASHINGTON. Government moves to clear up intimidation charges made by Kidwell in Sinclair case. Page 7, Part I.

Three research institutes combine to form Brookings Institution. Page 7, Part I.

FOREIGN. Mrs. Lindbergh arrives by plane in Mexico City. Page 1, Part I.

King George tells Parliament Great Britain will not enlarge navy now. Page 7, Part I.

Will Rogers Remarks:

BEVERLY HILLS, Dec. 22.—[To the Editor of Times:] Henry Ford told me he would make me a present of the first new Ford car, and sure enough when I got here today, here she is. It's the first one delivered for actual use, and believe me I sure am using it. Nobody is looking at Rolls Royces here in Beverly Hills.

WILL ROGERS.

Caught!

DETAILED CONFESSION MADE BY "THE FOX"

Amazing Account of Conversing With Detectives and Following Police Cars at Rendezvous After Kidnaping Given by Hickman

PENDLETON (Or.) Dec. 22. (AP)—William Edward Hickman late today positively denied that he knows where the body of Marion Parker was dismembered and declared that his part in the crime was to handle the messages to the father and collect the money. He said he turned the girl over to Andrew Cramer Thursday night after taking her to the Rialto Theater in Alhambra and did not see her again until Cramer came to the apartment with her remains in a suitcase.

"This is going to be interesting before it is all over," Hickman remarked to Buck Lieuellan, one of his captors, as he sat down to relate the details of the crime.

"Do they only kill by hanging in California?" he next asked. "Oh, this is not California, is it?" he asked before his question could be answered.

When asked to pose for a photograph, he said: "What should I look like, a crook?"

HIS CONFESSION MADE

Hickman's confession made to Parker Branin, city editor of the Pendleton East Oregonian, follows:

Question: "Where is your partner?"

Answer: "He said for me to meet him at the Herald Hotel in San Francisco Sunday. But he was not there, so Tuesday morning I saw they had my name so I got real scared them I planned to get away myself. I thought I would get away north because they were searching in San Francisco, as I read about it in the papers and there was nothing I could do. After I saw him in Los Angeles, according to our appointment, I said 'where is the girl?' and he just kind of grinned and I said, 'where——'

"When the father met me by appointment, he spoke and said: 'I want to see my daughter,' and I said 'she is here.' And I think I said she was asleep and I told him to give me the money. I have had trouble with her. And then he gave me the money right there and I told him I would drive up there a little way and let her out and I drove out a little way."

Q.: "Who was it cut her that way?"

A.: "This fellow named Andrew Cramer, his part was . . . I ran away from home and I was in California and had been working in the First National Bank and forged checks and got paroled and went back to Kansas City with my mother and I wanted to go back again so I then . . . so I got his coupe in Kansas City which belonged to Dr. Mantz. I think was the doctor, and I got out here. At first I didn't come direct out here, I went to Chicago before I came here and I rented that apartment in Los Angeles at the Bellevue Arms, I think it was on November 23, or just before Thanksgiving and on Thanksgiving I went down to San Diego and when I came back the next day I picked this man and a boy up. He said his name was Andrew Cramer, and the lady's name was June Dunning I think it was. I was by myself. I didn't know anyone here. I was making my living by hold-ups and I thought if I could get acquainted with some older man, we could work to better advantage and it wouldn't be as much risk and could probably get away with hold-ups easier.

TELLS OF HOLD-UPS

"We just held up drug stores and places like that. That is the reason I had all these guns. That 3-80 belongs to Andrew. He left it there, so it didn't make any difference. We worked several places. He wanted me to get some chloroform for him and ether. I didn't ask him what for. So in one of our hold-ups, I would get out and he would drive the car. He would sit in the car and I would get the money and whatever we wanted and go out and then he would drive away.

"I really had not intended being a crook, because you will find out soon enough you will get caught, but because I wanted to go back to Kansas City and go to work and save enough money to go to college—Park College, near Kansas City. And I thought if I could get enough money to go to the school and by working some during the day, an hour or two every day, in that way I could pay the tuition. I thought if I could save $1000 I could start next September and no matter how I got that I figured I would go straight from then on. And this man asked me what I thought of kidnaping someone, and I thought I would not mind doing it.

ANOTHER CHILD CONSIDERED

"I happened to remember that Mr. Parker had a daughter, because in working at the bank this girl came with him. I didn't know just what date it was. I was there in the bank several days and I noticed especially and I noticed and I remember it was his daughter because she was his favorite daughter and he would take her down and buy her lunch and she was around the bank like she was a big man.

"I didn't think of her, however, before I thought of Mr. Hayes who is chief teller of the First National Bank, and I think he has a very young child and I thought of that first, and thought we would be able to get the money from him much easier, easier because he is a chief officer of the bank and handles hundreds of thousands of dollars and while I was in the bank I saw all the money shipments come in and used to go around the vaults and any place in the bank and knew practically everyone in the bank.

"Well, in order to get this little girl, this younger girl I was afraid it would be harder to handle her. She was a baby and would probably cry. I thought either Mr. Hayes or Parker, either one would have sense enough to consider a $1500 an easy settlement in consideration of their own daughter. I meant no harm to either one, but I thought it would be easier to handle the older girl than a little child. So this man and I both went out and he wanted to see her and get a look at her and I looked in the telephone book to see where Mr. Parker lived. I went to a house to see her when she came from school and I saw her riding around on a bicycle, but I didn't know she had a twin sister until Thursday morning. I parked by the house early so I could see her leave for school, and could see what school she went to, and it popped into my mind that if I went for her at the school, I could get her that way. There was no plan. But I had been thinking about it and it popped in my mind when I saw the girl that morning. I did not plan out the results ahead of that until I saw her that morning and that afternoon—you have read in the papers how it all happened, I went and told the teacher that her father had been in an accident and this other girl came over to see which one of the girls I wanted and I said I wanted the younger one. She looked younger, but it turned out they were twins but she didn't question me in any way.

"Then they asked what was her first name, so I told them. I didn't think I remembered but I told them I worked at the bank. I didn't give my real name—I forget the name I did give them—and they asked me which girl I wanted and I said the younger one and she said, 'Marion?' and I said, 'Yes, that is the one the father was calling for,' and one of the other teachers went and got the girl, and I saw that was the same girl I had seen in front of the house and I called at the schoolhouse that morning, and I think they got on a street car and went to the Mt. Vernon School and when I went up in the car I learned that the Franklin School right near a fence and after we came

(Continued on Page 2, Column 1)

Boy Kidnaper Sound Asleep

PENDLETON, Dec. 22. (AP)—William Edward Hickman went to sleep in the City Jail at 8 o'clock tonight, and as he slept he was the object of much interest from his fellow-prisoners who surrounded portions of his cell and gazed at him.

His sleep was untroubled and apparently he was fully relaxed and getting the full benefits of a sound rest. His captors refused to let Hickman pose for any more pictures tonight or tell of any of the unanswered details of his crime.

FUGITIVE CAUGHT IN BREAKNECK RACE WITH OREGON OFFICERS

Abducting Parker Child Admitted, Slaying Denied; 'Andrew Cramer' Declared to Have Killed Marion; Incoherent Story Gives Details of Crime

PENDLETON (Or.) Dec. 22. (AP)—Captured in a breakneck race with police officers on the Columbia River Highway today, William Edward Hickman, 19 years of age, on whose head a reward of more than $60,000 had been placed, tonight told a broken story of the kidnaping of Marion Parker, 12-year-old Los Angeles girl, and at the same time endeavored desperately to shift the blame for the horrible mutilation of the girl upon the shoulders of his "parner" —a man he named as "Andrew Cramer."

In his statement to police and newspaper men, Hickman spoke in a clear voice with no sign of emotion except when asked about the dismembered portions of the little girl's body. He sobbed softly and said:

"Marion and I were like brother and sister. She liked me but she did not like Cramer, and said she would like to stay with me all the time."

Hickman's story, told soon after his capture today to Parker Branin, correspondent of the Associated Press, was broken and at times incoherent. He told how he had planned the kidnaping of Marion Parker in order to raise enough money to attend college. The youth said he had not been cruel to the little girl and that she was murdered and dismembered by "Andrew Cramer," an asserted accomplice. He related how he had treated the child gently and had become on friendly terms with her and how he had taken her to a motion-picture show the night before she was killed.

He quoted the banker's daughter as saying after the theater:

"I wonder what the school kids will say when I go back. They will want to know what I did and everything." Then he wept.

TELLS OF ROBBERIES

Hickman told vaguely how he had robbed drug stores in Los Angeles and Southern California towns with the assistance of his asserted partner and made reference to a woman companion in these robberies.

Escaping a cordon of many thousand police officers, Hickman slipped through the net in Los Angeles, ran unchallenged through San Francisco, and, with two companions unaware of his identity, speeded northward on the Pacific Highway, through Portland and to Seattle. There he doubled back on his track and was captured by Buck Lieuallen, State traffic officer, and Tom Gurdane, Chief of Police of Pendleton, as he flew with an open throttle along the Columbia River Highway.

THRILLING STORY

The prelude to the capture of Hickman came at 11:40 a.m., when Edward Aldrich, editor of the East Oregonian, a member of the Associated Press, telephoned Tom Gurdane that Hickman in his stolen green Hudson coach was headed east on the Old Oregon Trail from Portland. He last was seen at Arlington, Or., on the Columbia River, eighty-six miles west of Pendleton, where he cashed one of the tell-tale $20 bills.

Gurdane, an old-time peace officer, asked Buck Lieuallen, burly State traffic officer to walk to the East Oregonian office, where Parker Branin, city editor, gave them the message received from the Associated Press. Immediately about ten officers were sent out to cover the roads.

Gurdane and Lieuallen took the traffic officer's car and drove west along the Old Oregon Trail, a macadam State highway following the winding Umatilla River.

They pulled up the car at a point near one of the numerous curves. Lieuallen was pulling out his pipe when a car swung around the curve, some 300 yards distant.

"Here comes a Hudson," Gurdane remarked.

"That's not him," replied Lieuallen, "it has Washington license plates. His car has California plates."

The car came closer.

"To hell with the license," said Gurdane. "It's a Hudson and it's green."

WEARING GLASSES

As the Hudson whisked past the two officers they noticed that the driver was wearing dark glasses and that his eyes were on the officers.

"I figured that there was something wrong when a young fellow was wearing dark glasses on a day when it was as cloudy as today," said Guardane later. "I knew that it was Hickman, so we turned the car around."

By the time the officers had gotten their car around Hickman was a mile or so ahead of them, running at about forty miles an hour.

For a mile and a half the officers chased the fleeing Hickman, traveling about forty-five or fifty miles an hour.

"I didn't have much time to see just how fast we were going," said Gurdane, "I was watching the Hudson."

As the officers' car drew close to Hickman's Hudson, they pulled the siren. Hickman maintained his speed, apparently with no intention of stopping.

COVERS CAPTIVE

"Keep behind him," said Gurdane. They knew he was armed. After another mile Hickman pulled his car to the side of the macadam. Gurdane jumped out, covering Hickman, Lieuallen went to the other side of the Hudson.

"I covered him with my gun," said Gurdane. "And opened the door with my left hand and told him to get out. When he started to get out a .45 automatic dropped to the running board.

"He pretended to make out that he was being arrested for speeding."

The officers scoffed at his pretense.

(Continued on Page 4, Column 3)

HICKMAN INDICTED

Jury Rushes Aid to Extradition

Police Renew Hunt After Girl Kidnaper Names Two as Accomplices

Police Chiefs and Others Go North to Take Charge of Parker Kidnaper

The machinery of the law moved swiftly here last night to bring William Edward Hickman, 18 years of age, former Los Angeles bank messenger, to justice for the kidnaping and murder of Marion Parker, 12-year-old schoolgirl, following his sensational capture at 2 p.m. yesterday near Pendleton, Or. One hour and two minutes after the county grand jury convened an indictment was returned against "The Fox." It contained two counts: murder and kidnaping with intent to extort money.

While the inquisitorial body was hearing witnesses in its record-breaking investigation, local detectives were centering their investigation on a hunt for two accomplices named in Hickman's confession.

HE NAMES TWO

He named Andrew Cramer, a chance acquaintance, and June Dunning, a friend of Cramer's.

Chief of Detectives Cline, who has been in charge of the hunt locally, expressed an opinion that the evidence at hand indicates Hickman solely is responsible for the crime, but nevertheless he started his officers in quest of the accomplices named, inasmuch as the figure of a man and woman companion of Hickman continually bobbed up during the early stages of the case.

Chief Cline, with Dist.-Atty. Keyes and Chief of Police Davis, left last night by train for Pendleton to take charge of the prisoner. Cline, Keyes and Davis are accompanied by detectives Raymond and Lucas, and George K. Home, former chief of the local detective bureau.

Hickman was captured at Echo, near Pendleton, around 2 p.m., by State Officer "Buck" Lieuallen and Tom Gurdane, Chief of Police of Pendleton, following a spectacular auto chase along the Columbia River Highway. Hickman offered no resistance, but at first denied his identity.

MAKES CONFESSION

He then broke down and confessed his identity. This was later followed by a detailed confession concerning the crime itself.

At the time of his arrest Hickman was driving a green Hudson automobile stolen in a hold-up here last Sunday, the morning following the delivery Saturday night of the torso of Marion's mutilated body to her father, Perry Parker, banker, at Fifth street and Manhattan Place, where he was paid the $1500 "ransom" money.

Hickman did not confess his identity until officers pulled from his pockets the balance of the "ransom" money, which totaled $1400.

In the car beside him when captured was a sawed-off shotgun. He also carried a revolver, it is said.

The capture of Hickman ends one of the biggest and most intensive man hunts the United States has known in years. It created wild furore in Los Angeles and throughout the country.

Chief Cline, when informed of the arrest, immediately started things in motion here to clear up many additional local angles before he departed for Pendleton.

FEARS LYNCHING

Fear of a lynching was expressed last night by Keyes before his departure. He said the worst danger now in the case is that the mountaineers of Eastern Oregon may take the law into their own hands.

Before his departure Chief Cline said:

"In my opinion Hickman had no accomplices in this brutal murder. If he did it will be amazing to me. Until I talk with him and learn more about what he has to say I cannot give a definite opinion but it seems to me if he had help he certainly would have had to split the ransom money with his accomplices."

Search at the Bellevue Arms

(Continued on Page 3, Column 1)

Admitted Kidnaper Blames Partner for Murder and Dismembering of Child Victim

Relentless Fate Transforms Cunning 'Fox' Into Trapped and Hopeless Animal

William Edward Hickman, admitted supercriminal, caged behind steel bars in Pendleton jail is the victim of the flaws that appear in every "perfect crime." His capture ends the greatest man hunt in the history of the Pacific Coast.

"I LIKED HER," DECLARES YOUTH WHILE HE SOBS

Marion Taken to Picture Show on Night of Abduction, Asserts Hickman, Denying Killing

(Continued from First Page)

out of the schoolhouse, we got into the car and we left and she started asking questions about what had happened and how it happened and who hit him and I made answers to all her questions.

"I answer everything and she got in and we then started back and was just having a general conversation and talking about picture shows and merchants and school and anything that came up in conversation generally with people, and we got well and closely acquainted, and I really kind of liked her. I couldn't look her in the face when I told her she was kidnaped, as though nothing had happened. When I told her nothing had really happened to her father, she didn't worry or scream or anything.

"She took it calm as could be, and I told her she could realize if I got caught that I would have to suffer and I would have to tie her nose and tie her mouth so she couldn't make any noise, and she said: 'Please don't do it. I will promise not to make any noise,' so I didn't tie her and we drove around all afternoon and went to a show that night—even went to a picture show—the Rialto Theater in Alhambra, and she didn't do or say anything much, and I really didn't intend to do her any harm, and here is where the other man's part of it played in. He was to have the hiding place for the girl and to keep her quiet, and I was supposed to get the money.

WATCHES THEM PASS

"He only wanted $200 or $800 out of the $1500. He said he didn't want much money any way. He seemed to like the idea of kidnaping the girl and holding her rather than getting the money. Thursday, that night after the show, I met this man and he took the girl in charge. He took her and the next day I saw her, that was Friday evening. Well, I kept writing all these letters and he to write a letter to her father, making it seem like she was being treated bad and, and I don't know, she didn't seem to like this man and didn't want to go with him and wanted to stay with me instead, but I couldn't do a thing like that. We had to go through with the plans anyway she wanted to go home as soon as possible and I though if the father was willing to hand over the money and he had it, it was perfectly all right and as soon as I got it over with the better it would be for me anyway. So I called up her father and he said he had the money and we planned a meeting and that was, we were to meet at a certain street.

"And then after I called up his house from a drugstore between his home and the meeting place. I went up there and I could watch him pass by so when I went and got in the car and I sat in the car so I could watch for him and I came back up. I saw him and there were two cars driven closely together and I drove out on the side and followed him to the meeting place.

FEARFUL OF SEARCH

"They lived on Gramercy street, which is just one block north and these two cars stopped and when I saw them I was absolutely certain they were detectives and they were going to try and trap us and I concluded to take the girl back and turn her over to the man again. I wrote him another letter and this other man suggested that I was getting the time too near but that would make it much safer and they were making such a big search he was afraid they would find the girl.

"So Saturday when he came to the apartment for this suit case and when he opened it up and showed me how it was, I was sure surprised.

"He said, 'the police are already suspicious of the place,' and he said she was crying and he tried to stop her or something like that, and he figured that the safest way would be to go ahead and fix it that way and for me to keep my suit case in the car and go to this place and if the police stopped me before I could get rid of it, they might look at the suit case and never stop to open it and I thought that might be all right.

"He had already gone ahead and opened it anyway, so in this letter I told the girl's father if I were paid before 6 o'clock that night that his daughter would still be alive and I didn't find out until after 6 o'clock when he came up to the apartment.

"Even had I written this letter after we called, even if she had not been alive, I thought he wanted his daughter, anyway, no matter what condition she was in, and he would rather have her and so I went ahead and called him up and planned the meeting place. He was there all right, and as it happened the night before, I was there before he came and if there had not been any detectives he would have gotten her back.

"And if this fellow had not killed her, it would have come out alright as we had planned, because I am sure she didn't want to die, because when she was with me she said, 'I wonder what the whool kids will say when I go back to school? They will want to know what I did and everything,' and I am terribly sorry she was killed myself, because I sure liked her." (Witness weeps.)

PARTNER DESCRIBED

Question: "Give us the description of this fellow that you say killed her."

"He was about five feet eight or nine inches tall and had almost black hair and I don't remember the color of his eyes. As far as I remember I think he had been leading an impure life, he had a sore upon his chin, but that might have been from the way he had been eating. The times I saw him when I picked him up he had on a kind of gray overcoat and he just had the one suit—a kind of tan suit or brown. He had a kind of rough face."

Question: "How old was he?"

"He looked to be not much over 28—but he looked older because I think he had been leading a kind of hard life."

Question: "Where was he staying?"

"He would not tell me that because he was to have his part in the plan and I my part. Crooks sometimes will go back on each other and if anyone knew what the other one did and it makes everything safer and less dangerous than if we knew where each other stayed and I don't know where he kept himself."

Question: "He didn't stay in the same apartment with you?"

"No, I was in that apartment all by myself."

Question: "Did this woman have anything to do with it?"

"I never saw her again. Her first name was June, I think her name was Dunning."

Question: "How much would she weigh?"

"About 125 or 130 pounds, I guess. She was about 25 or 26 years of age, I guess. I know they appeared to be a well-matched couple."

TALKED TO DETECTIVES

Q.: You don't know what address they had?

"No, I never did know. You can see the condition I was in, which, being a crook anyway when I picked him up, I had been alone quite a time anyway. I had been to a good many places to Chicago, and I went to New York and Pittsburgh and Philadelphia and Washington, D. C., before I came out to the Coast." (Witness's answer rambling.)

Q.: Do you know where you were to meet him or where to call him?

"No, we always planned to meet at places."

Q.: You planned where you would meet again, you didn't have any address for any one of you?

"No, sir."

Q.: When was the last time you saw him?

"The last time I saw him was when he brought the suit case up to the apartment and he told me when I got the money—if I got the money—to go up to San Francisco as soon as I could safely get away, as the policemen were awfully suspicious here anyway. Well, one thing that did happen Sunday morning was there were about 200 detectives came up to the apartment and looked over the apartment and started searching it. One of the fellows had the name of the apartment written on a paper and they scorched every place, and when they came to my apartment, it is interesting the way I was singing and playing the phonograph and the detectives came in and they looked around and did not express any suspicion of me at all and I went out in the hallway and talked to seven or eight of the best detectives in Los Angeles, I asked them if there was anything I could do, and of course there was nothing I could do, and they searched the apartment."

PARTS OF BODY

Q.: He had the girl or part of the effects of the girl when he came up to the apartment?

"Yes, sir, I guess he threw the other parts away where they said they were thrown away."

Q.: What parts did he have up there in the suit case?

"He just had—she was cut right across the middle of the body and her arms—he had them fixed up and he had her dress put on her, he had her dress and a little sweater thrown on her face and, of course, she was dead. But the way he had fixed the mouth it didn't look very deathlike. He had some little threads fixed through her eyebrows which seemed to hold her eyes open."

Q.: He opened the suit case so you might see what he had there?

"Yes, sir."

Q.: Where were you when he did that?

"That was in the apartment."

Q.: What did you say to him when you saw that?

"I let out a yell of surprise and wanted to know why he did a thing like that. It was quite a shock to me. He was not supposed to bring her up to the apartment. We were supposed to meet Thursday when I got her and turned her over to him."

MET HIM IN CAR

Q.: That is the last time you saw her living?

"No, that was the same day I got her from the school—that is, after we had gone to the show.

"He told me to hold her until night so when he did take her it would not be suspicious and no one would see us. We met and he took her. He had a car, a Ford car—I don't remember the license number."

Q.: What kind of a car was it?

"A Ford coupe. It was a kind of old car. The only time I saw a thing of it was when he took this girl, because he never did bring it around. We always used my car, which I had taken on hold-up jobs and things like that. Then the next day—he kept her all that night—and the next evening she came over and got in my car and sat in my car. He drove around until I called her father and planned this meeting. When it turned out a failure we didn't meet at the same place or time—it was on Grand, way down on Grand near Washington Boulevard, when I gave her to him. That was the last I saw of her alive.

RENDEZVOUS IN NORTH

"He brought the suitcase and I wanted to know where she was. He said, 'Wait a minute,' and kind of grinned, and set the suitcase down on the sofa and opened it—I have already told you what I saw and everything."

Q.: You were to meet him in Frisco in case you got away with the money?

"When I got the money I was supposed to meet him there and make as quick a getaway as I could and meet him at the Herald Hotel in 'Frisco—I forget just where that is located."

Q.: Had you stayed at that hotel before?

"No, he told me where it was, but I have forgotten the name of the street."

Q.: He didn't tell you whether he had stayed there before or not, did he?

"He said he knew where it was and he would be around the hotel there anyway. If I got to the hotel he would be there."

Q.: After you got the money, what did you do then? Did you go back to your apartment?

"I got the money that night and beat it as quick as I could and left the car in a parking station, where the police found it later. That was on Grand, and I went back to the apartment and got my things together.

STOPPED THREE TIMES

"The next morning as one of the policemen came up there to search it, that made me glad to get away quicker, for then I took first all of the evidence in one package and went downtown and checked them at a place. I left most of the stuff in the apartment—some little clothes and some other articles, a slicker and a pair of overshoes. I put the stuff all in one case and took that and some of my other things and took them downtown and checked them at the place and went to a show and after the show I went out in Hollywood to get this Hudson and I just came on back to the station and put these gripe in there and these guns and drove right away for San Francisco.

"I was stopped three times before I got through and I was questioned by policemen and there wasn't one of them suspected me at all."

Q.: You were stopped three times before you got to 'Frisco?

"You were stopped three times before you got to Frisco?"

"Yes, sir, I was searched right out of Los Angeles and then before I got inside Ventura and stopped by a State officer and was stopped by two men just out of Los Angeles. In the next meeting, it was more scary than ever because they hadn't suspicioned then by the way they asked questions.

"IT'S ALL UP"

"I told them I was driving to Ventura to get my mother—that was Sunday night and I told them my name was Beck. I had just stolen the car, but knew that it could not be reported that quick and I had a license certificate right with me. I didn't need to show them that for one of the fellows said 'Let him go ahead,' and there was one State officer—I think it was just as we were

(Continued on Page 3, Column 4)

'I AM THANKFUL,' SAYS FATHER OF SLAIN GIRL AFTER CAPTURE

"I am thankful."

These three words expressed the feelings of Perry M. Parker, father of little Marion Parker, when told that William Edward Hickman has been arrested in Echo, Or.

"I am thankful not only for myself, but for the parents of all other children that such a dangerous man has been apprehended. This is too terrible a thing to talk about adequate punishment for the man."

HICKMAN TAKEN ON EIGHTH DAY

Capture One Week Almost to Hour After Kidnaping

Marion Parker Lured from School Thursday Noon

Case Chronicled from Deed to Abductor's Arrest

One week, almost to the hour, from the time Marion Parker, 12-year-old daughter of Mr. and Mrs. Perry M. Parker, 1631 South Wilton Place, was kidnaped from the Mount Vernon Junior High School and murdered, her abductor and slayer, Edward William Hickman, was captured in Echo, Or.

Following is a chronological history of the case:

THURSDAY, DECEMBER 15

Marion taken from Mount Vernon Junior High School at noon. Shortly after 6 o'clock kidnaper filed a telegram in Western Union office in Alhambra addressed to father notifying him that his daughter was in hands of kidnaper.

FRIDAY, DECEMBER 16

Father received telegram and two letters in morning demanding $1500 ransom. Third letter received in afternoon. Kidnaper called Parker on telephone later in afternoon and told father to meet him at Tenth street and Gramercy Place with ransom money. Kidnaper failed to keep the appointment when police followed Parker machine.

SATURDAY, DECEMBER 17

Final letter received by father Saturday morning from kidnaper demanded $1500 ransom, threatening death to Marion if he failed to meet him alone with money. Telephone call received by father at 7:15 from kidnaper instructing him to meet him alone with ransom money at Fourth and South Manhattan Place. Father kept tryst and at 8 o'clock kidnaper drove alongside of Parker car demanding payment of money. Received seventy-five $20 United States gold note certificates and after driving ahead about a block placed dismembered body of child on curb and drove away.

SUNDAY, DECEMBER 18

Parts of child's body found at 9 a.m. in Elysian Park wrapped in newspapers. An hour later suit case with bloody towels, tablets on which ransom notes were written and spool of black thread, similar to that found in child's eyes, picked up block from where torso of girl was delivered to father. Chrysler coupe, used by kidnaper, found in parking station at Ninth and Grand avenue.

MONDAY, DECEMBER 19

Kidnaper identified as Edward Hickman, former bank messenger forger, through fingerprints. Identification established when fingerprints on ransom letters and rear-view mirror of coupe were found to be identical with finger-prints taken of Hickman last June at police identification bureau.

TUESDAY, DECEMBER 20

Description of Hickman broadcast throughout State by police and newspapers. Apartment used by Hickman located at Bellevue Arms Apartments, 1170 Bellevue avenue.

WEDNESDAY, DECEMBER 21

Hickman purchased gloves and underwear in store in Seattle at 9:15 p.m. and paid for articles with $20 gold note certificate. Identified by store owner but escaped before police could be summoned. Passed second gold note at Kent an hour later.

THURSDAY, DECEMBER 22

Hickman arrested about noon in Echo, Or., small town on border between Washington and Oregon in eastern part of State, just one week, almost to the hour, after he kidnaped Parker child from high school.

The six States which do not have capital punishment are Michigan, Wisconsin, Kansas, Minnesota, Maine and South Dakota.—[Liberty.

'IT CAN'T BE TRUE,' SOBS OUT MOTHER OF ASSERTED SLAYER

KANSAS CITY, Dec. 23 (AP)—Mrs. Eva Hickman collapsed here this afternoon when newspaper men told her that her son, William Edward Hickman, asserted slayer of Marion Parker in Los Angeles, has been captured near Echo, Or.

"It can't be true," she sobbed.

"If they've caught the slayer of the little girl it can't be my son Edward."

CHILD ESCAPED ATTACK

Coroner Refutes Rumors by Stating Marion Parker Was Not Criminally Assaulted by Fiend

While the capture yesterday of William Edward Hickman, asserted brutal slayer of 12-year-old Marion Parker, in Echo, Or., as he attempted to outwit his pursuers by fleeing south in an automobile stolen here last Sunday night, overshadowed all else in the nation-wide hunt for "The Fox," County Coroner Nance issued an official statement setting to rest all malicious rumors linking innocent persons with the maniacal deed.

The statement, issued by Coroner Nance after a lengthy conference with County Autopsy Surgeon Wagner, declared definitely that the slain girl had never been criminally assaulted.

ANALYSIS AWAITED

At the same time County Chemist Abernathy reported that he has not yet completed his chemical analysis of the stomach of the murdered girl. A definite date for the completion of this analysis has not been given by Mr. Abernathy or Coroner Nance, the latter declaring that the process of analysis for poison necessarily is slow.

In issuing his statement nailing the rumors of criminal assault, Coroner Nance declared it is the duty of every one to stop the stories in circulation and absolve those mentioned in connection with the asserted misrepresentation.

ETHER NOT USED

Interest in Mr. Abernathy's chemical analysis report is intense as it will determine definitely whether the girl was mercifully slain by poison before the horrible mutilation of her body at the hands of the arch-fiend or whether her death was the result of these barbaric tortures. It was learned at the inquest that none of the secondary wounds on the maimed body were fatal.

It already has been established that the 'Fox" did not use either chloroform or ether—quantities of which he previously had obtained in a series of drug-store robberies—and the chemical analysis alone can show whether or not he used some other narcotic or anasthetic.

NOTE HINTS AT PLAN TO SURRENDER

Letter to Seattle Police Chief Mailed Wednesday Contains Query of "Fox"

SEATTLE, Dec. 23. (AP)—William Edward Hickman, "Fox" of the kidnaping plot which cost the life of 12-year-old Marion Parker in Los Angeles, was considering surrendering when he was here last night, a letter addressed to Chief of Police Searing revealed today.

The letter was mailed at Bryn Mawr, Wash., adjoining Seattle to the south. The attention of the Bryn Mawr postmistress was called to the letter because it bore only a 1-cent stamp, was addressed to the Seattle Chief of Police and was marked "Fox."

The letter follows:

"I am tired of this. Will I be given fair play if I surrender? I did not intend to kill Marion. I did not want to harm her. I only wanted to put her to sleep. I did not want her to suffer, as she was a good girl. She was not afraid of me at any time and did not suffer. She only wanted to go home and would have left in safety if my plans had not failed. Will this fact make any difference?

"This is the truth.

"THE FOX."

Plane to Pick Up Police Chief

Inspector of Detectives Longuevan will take off in an airplane for Sacramento this morning at 6 o'clock bearing requisition papers to be signed by Gov. Young. The plane will be in charge of Pilot White.

At Sacramento, the plane will take on as passengers Chief of Police Davis and former Chief Home, and will fly directly to Pendleton. Chief of Detectives Cline and Dist.-Atty. Keyes will continue their journey to the Oregon city by rail.

RABBI WILL SPEAK ON PARKER MURDER

"The Mental Havoc of the Parker Case" will be the subject of a lecture by Rabbi Ernest R. Trattner of City Temple this evening.

BOY HIKERS PU UP DEATH TR

Lads Given Lift by Hi Furnish Original T

Machine Stolen Here by Fleeing Suspe

Youths' Suspicion S His Queer Action

Two boy "hitch-hikers" [illegible] the strange actions of a m gave them a lift, from Los to Portland, were responsible description of the auto eventually led to the arre liam Edward Hickman.

James Wilson and Irvin Portland youths, reported Portland police that they h with a man answering to tion of Hickman in a green sedan.

Portland police notified lo les authorities. It was learned a Hudson sedan answering scription of the car in w had been stolen from P. L Los Angeles, last Sunday night.

TELLS OF MEETING

Peck lives at the Clifford ments, 1849 Cheroke[e] wood. Police rushed to home after their trip from the school as possessing more less latent stain of crimin manifested itself [illegible] occasion.

"Billy" was last seen here in 1916, Miss Bright declares, accompanied by her mother, sister he spent several days at the home of the Bright family. During this visit he attended Sunday school and made friendships [illegible] of the family left for Oregon was often ignoring [illegible] cellar habits. He was a "high-toned" [illegible] former schoolmates [illegible] took to wearing [illegible] a radical departure from [illegible] here.

The youth who is now wanted of murdering a young girl is reported as getting [illegible] to members of the family and school days here. [illegible] times he permitted [illegible] accompany him, [illegible] walked along a railing [illegible]

TEACHER SAYS "FOX" WAS CRUE

Drowning Cats and Tormenting Animals and Birds Declared Favorite Pastimes of Hickman During School Days Laid Blame for Mischief on Others

HARTFORD, (Ark.) Dec. 22. (Exclusive)—Drowning cats and tormenting animals and birds were favorite pastimes of William Hickman when he attended the West Hartford School here, according to his former teachers and schoolmates. He usually was responsible for troubles caused in the institution, it is said, although he invariably tried to shift the blame to others.

"Many times he successfully evaded liability for disturbances he caused," said Miss Mable Bright, one of his teachers, "and often other pupils were punished for offenses later found to have been committed by [illegible] man."

She added that he was an exceptionally bright boy and acquired less study to make [illegible] reports than other pupils. However, he was known to the school as possessing more less latent strain of criminality manifested itself [illegible] occasion.

"Billy" was last seen here in 1916, Miss Bright declares, accompanied by her mother, sister he spent several days at the home of the Bright family. During this visit he attended Sunday school and made friendships [illegible] of the family left for Oregon was often ignoring [illegible] cellar habits. He was a "high-toned" [illegible] former schoolmates [illegible] took to wearing [illegible] a radical departure from [illegible] here.

The youth who is now wanted of murdering a young girl is reported as getting [illegible] to members of the family and school days here. [illegible] times he permitted [illegible] accompany him, [illegible] walked along a railing [illegible]

EVERY MORNING IN THE YEAR **Los Angeles Times** DAILY FOUNDED DEC. 4, 1881

The Times Building, First and Broadway Phone MEtropolitan 6700

90c per month DELIVERED BY CARRIER Single Copies, Daily, 5 Cents Sunday, 10 Cents

By mail to Postal Zones 1 to 4, including California, Arizona, Nevada, Utah. Yearly, $12.00; Monthly, $1.00; in Zone 5, including Colorado, Idaho, Montana, New Mexico, Oregon, Washington, Yearly, $15.00; Monthly, $1.50; in Zones 6, 7 and 8, balance of States, Canada and Mexico, Yearly, $18.00; Monthly, $1.50. POSTAGE PREPAID.

Entered as second-class matter Dec. 4, 1891, at the Postoffice at Los Angeles, Cal., under the Act of March 3, 1879.

FRIDAY MORNING, DECEMBER 23, 1927. VOL. XLVII. NO. 90.

Child Victim

history of the Pacific Coast.

BOY HIKERS PICK UP DEATH TRAIL

Lads Given Lift by Hickman Furnish Original Tip

Machine Stolen Here Used by Fleeing Suspect

Youths' Suspicion Stirred by His Queer Actions

Two boy "hitch-hikers," reporting the strange actions of a man who gave them a lift, from Lamoine, Or., to Portland, were responsible for the description of the machine which eventually led to the arrest of William Edward Hickman.

James Wilson and Irwin Mowrey, Portland youths, reported to the Portland police that they had ridden with a man answering the description of Hickman in a green Hudson sedan.

Portland police notified Los Angeles authorities. It was learned that a Hudson sedan answering the description of the one in the possession of Mrs. Ade- had been stolen from F. H. Peck in Los Angeles, last Sunday night.

TELLS OF ROBBERY

Peck lives at the Cliffwood Apartments, 1043 Cherokee street, Hollywood. Police rushed to the Peck home after their trip from Portland. Peck positively identified a photograph of Hickman shown him by the police.

According to Peck, he was waiting at the curb at Hollywood Boulevard and Western avenue, for his wife, who had stepped into a store to make a purchase. It was about 7:30 o'clock Sunday night.

A young man approached, drew a pistol and commanded Peck to drive "straight ahead, anywhere." Peck said he drove in a circular route to Normandie and Melrose, where the bandit, now known as Hickman, robbed him of $15 and forced him out of the machine.

SUSPICIOUS ACTIONS

The two Portland youths reported that when Hickman arrived at the Oregon State line, he drove up to a deserted by-road and waited until nightfall before crossing the line.

The man's suspicious actions made them report the matter to the police on their arrival in Portland.

The license number of the stolen automobile was broadcast by Los Angeles police. The license number is 1350391 and the motor number 480970.

It was the description of the machine that enabled the two Pendleton motorcycle officers to stop the car and capture Hickman.

YS "FOX" WAS CRUEL

rmenting Animals and Birds Declared f Hickman During School Days; e for Mischief on Others

been committed by Billy Hickman."

She added that he was an exceptionally bright boy and required less study to make good reports than other pupils. However, he was known throughout the school as possessing some intent strain of cruelty, which manifested itself unmistakably on occasion.

"Billy" was last seen here in 1916, Miss Bright declared, when accompanied by his mother and sister he spent several days at the home of the teacher's family. During this visit he attended Sunday school and renewed friendships discontinued when the family left for Kansas, but was often ignored because of peculiar habits. He was called "high-toned" and "studish" by his former schoolmates because he took to wearing spats, which was a radical departure from custom here.

The youth who is now accused of murdering a young girl is reported as paying little attention to members of that sex during his school days here. Although at times he permitted his sister to accompany him, he usually walked alone, a solitary figure.

Chief Cline Puts Little Credence in Hickman's Story of Having Accomplices in Crime

GRAND JURY VOTES TRUE OF BILLS AGAINST SLAYER

Extradition of Prisoner Arranged; Officials and Police Rush North by Airplane

(Continued from First Page)

...ue, 1139 Bellevue avenue, ... Hickman took an apartment ... November 28, failed to disclose ... by the name of Cramer ... morning, police here said.

... contingent of officers to ... Angeles for the north yes... left with ill luck when their ... made a forced landing at Fres... morning. The plane was carry... ... of Detectives George Con... of the District Attorney's of... ... Lieutenants J. M. ... and H. G. Taylor. They ... by Frank H. Jerdune.

... trouble with the engine, ... to reports from Fresno, the ... was forced down leaving the ... stranded there. They were ... to Sacramento and they ... early yesterday before Hick... ... They planned on ... to Sacramento to await capture of Hickman. From there they ... to leave by automobile to ... today in the north he ...

... announced last night that ... plans is to leave this city ... today to go to Fresno to ... the three detectives and to ... with them to Pendleton.

OVER ANOTHER BILL

... discovered here yesterday ... of the $20 gold certificates ... Hickman by Parker ... Los Angeles. It was ... the possession of Mrs. Ade... 1139 West Washington ... It was found when she pre... at a West Washington-street ...

... voluntarily accompanied ... Lieutenants Conley and Sherrard to Central police, where she told the story ... the bill from her son, Allen Burns, 24 years of age, a ... to Riverside for the ... Transit Company.

... was met when he arrived at the ... depot yesterday and asserted ... passed the bill when cashing his ... at a downtown bank.

... after questioning the pair released ...

... teller at the bank ... Burns cashed his check, showed ... the two checks in a deposit. ... asserts he could not have ... the bill and says he ... Burns is mistaken.

"CONFESSION" LETTER

... amazing part of the case ... was an announcement by ... police of a letter purporting ... from Hickman. In ... letter Hickman said he ... surrender if given fair play; ... did not intend to kill Marion ... she was "a good girl."

"I only wanted to put her to sleep," the letter read. "I did not want her to suffer. She was not afraid of me at any time and did not suffer. The only wanted to go home and would have left me if my plans had not failed. Will this fact make any difference? This is the truth."

It was signed "The Fox."

The letter was mailed at Bryn ... an outlying substation of Seattle and had only a 1-cent stamp on ... The letter was postmarked early ... and addressed to Chief of ...

STRANGLED BY WIRE

... statement to the Pendleton police Hickman asserted Marion ... died last Friday; that no anesthetic was used when her body was ... and that death was due to ... by means of a piece of ...

... Guardsmen and State Officer ... the capitol, stationed themselves ... a sharp curve in the road ... when they received reports ... Hudson being driven along ... River highway.

... stopped at this curve to light ... gave chase. They saw the ap... of a Hudson being driven at ... speed. They attempted to ... the driver but he refused to ... and they gave chase.

... finally overtook him and at ... point of revolvers brought his ... to a halt.

... the driver, who later admitted being Hickman, stepped from the car a sawed-off shotgun fell at the feet of the officers.

Word of Hickman's arrest spread like wild fire at Pendleton and within a short time hundreds of men, women and children gathered about the jail building. Up to a late hour no attempts at violence had been reported.

At the jail he was given a change of clothing and at 2:40 p.m., in the presence of a shorthand reporter and officers, he started to give his confession.

When Mr. Parker, the father of the girl, was informed that Hickman had named June Dunning and Andrew Cramer as accomplices he said he had never heard of them before.

TRAIL FOUND WEDNESDAY

The trail of Hickman in the north first was picked up Wednesday shortly before 9 a.m., when he presented one of the $20 gold certificates to a Seattle haberdasher in payment for a pair of gloves, hat and a heavy suit of underwear.

Yesterday morning a second of the $20 gold certificates turned up at the Valley Garage at Kent, a village eighteen miles south of Seattle. This bill, too, was presented by a man said to resemble Hickman.

From Astoria, Or., then came the report that Hickman registered at a hotel there. He did not use the room. Indications of a hasty departure from the hotel were seen in the fact that the fugitive left behind some razor blades and several copies of Wednesday's edition of the Seattle Times containing stories of the developments in the Parker murder.

It is believed Hickman doubled southward in a vain effort to throw authorities off his trail in the belief they might think he would head for the Canadian border or take some route to the East.

MAY HAVE BEEN ARMED

Police in the north yesterday said that when Hickman appeared at the Seattle clothing store and at the Kent garage he seldom removed his hand from the right pocket of his overcoat, the supposition being that he carried a weapon.

Two men at the Kent garage where he presented the bill said he was alert and cautious but obviously tired to the point of exhaustion, which probably explains his daring conduct in giving another of the tell-tale bills when he could have paid for the gasoline with some of the change he received from the haberdasher the night before in Seattle.

In the case of the haberdasher, he said that as Hickman made his purchases the thought flashed through his mind that he was dealing with the accused kidnaper but, he said the suavity of the customer was such that he hesitated to take a chance. He said it must be remembered he was dealing with a customer and even though his suspicions were strong enough to cause him to call the police, he did not have the temerity to attempt to detain the man.

It was not until 9 a.m. yesterday that the two garage attendants received word that Hickman was in the north and that the reward on the accused man's head had slipped through their hands.

"SHOW OFF" INDICATED

Seattle police yesterday were keenly disappointed that the search in that city for the hunted man had failed, everybody feeling that Hickman was the beneficiary of good luck.

His presentation of a second of the seventy-five $20 certificates paid him as "ransom" by Parker is believed by the police to have been a "show off" to demonstrate his daring and to make his pursuers believe he had plenty of nerve and might shoot it out.

On the other hand, the opinion is expressed that he probably tried to change as many of the $20 bills as possible to keep from spending any more in event he managed to reach the Rockies or the Middle West, where he might secrete himself.

Roy W. McHugo, one of the attendants at the Calley Garage, said yesterday that the driver of the green Hudson told him, after getting gas, that he intended driving to Aberdeen, Wash.

The Hudson was sighted at 7:30 a.m. yesterday traveling at a rapid rate of speed along the Columbia River Highway by E. W. Wheeler, district forest ranger of Hammond Creek station.

More details of his appearance at a hotel in Astoria were received yesterday. When he paid for the room at 5:30 a.m. he went out to breakfast. A woman attendant said he left a bundle behind and she became suspicious and opened it. It contained an alarm clock, some toilet articles, a shirt and a Seattle newspaper which had a picture of Hickman.

The woman said she was on the verge of calling the police when the youth returned and said he had decided to go to another hotel. She then notified the police, but the young man dropped from sight, failing to go to another hotel.

PAIR GIVEN LIFT

James Nelson of Kansas City and Irvin Mowrey of Portland yesterday told of being given "a lift" by a man answering Hickman's description. At the Oregon State line, they said, they were stopped by a police officer.

The two witnesses said Nelson was driving and Hickman was asleep in the rear seat.

They said the officer permitted them to drive on. Just prior to that time, they said, Hickman told them he wanted to avoid officers as he had two quarts of whisky in the car.

Mowrey and Nelson said they were on their way north to spend Christmas with relatives and friends and intended walking as far as Dunsmuir when they were picked up by Hickman at Lamoine.

GUN ALWAYS HANDY

At 8 p.m. Tuesday night Hickman stopped his car in front of the Imperial Hotel at Portland, Or., where he discharged his passengers. He then asked directions to Washington and left his passengers, driving north on Broadway en route to Seattle. His appearance was at the Seattle haberdashery Wednesday night, after which he doubled back on his track.

Mowrey and Nelson said Hickman had a .45-caliber Colt automatic continually at his side and that he told them he carried it for protection against highway robbers. They said they did not know the driver of the car was Hickman until after their arrival in Portland when they saw his pictures.

Word was received from Chico, Cal., that Hickman, with another youth, was in that city Sunday. William Rya told the police at Chico that Hickman and his companion appeared at his real estate office on Sunday about noon and asked him if he had an apartment to rent. They left when he told them he had none.

Route of Frenzied Flight That Ended in Net of Law

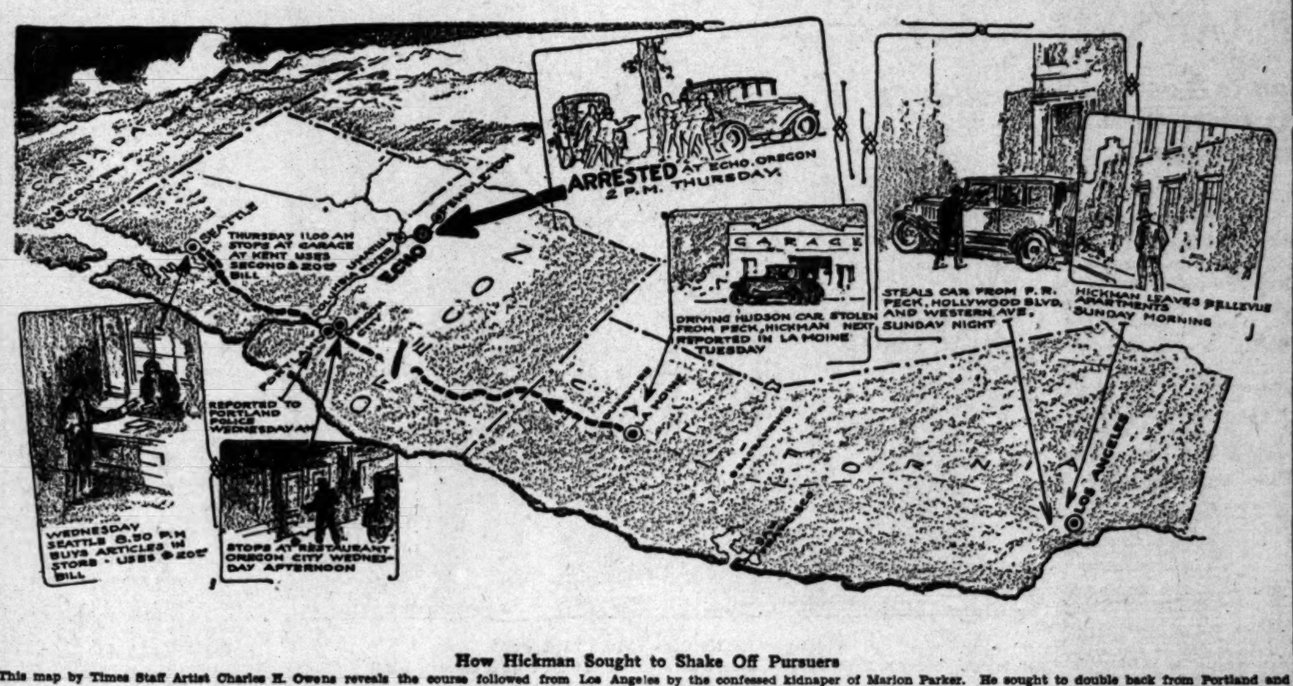

How Hickman Sought to Shake Off Pursuers

This map by Times Staff Artist Charles H. Owens reveals the course followed from Los Angeles by the confessed kidnaper of Marion Parker. He sought to double back from Portland and was seized near Echo, Or., by motorcycle officers.

HICKMAN TELLS HOW HE WORKED

(Continued from Second Page)

pulling into Santa Barbara—he didn't stop to look. He just said, 'Hello, how are you?' and I said, 'All right,' or something like that and he said, 'All right.' I said 'Are you still on that kidnaping case and he said, 'You bet your sweet life we are.' I said, 'I sure hope you get him,' and I said the same thing to all the rest of them. I enjoyed the conversation at first. I was not scared, but when they got me I knew it was all up."

PLANS REVEALED

"There was only one thing I could do and that was to go ahead. I knew if they stopped me and questioned me after that they had my picture and fingerprints, which would be positive identification. I was taking that big chance and I thought I was sitting easy because I thought surely I would get into Salt Lake and from Salt Lake I was going into Kansas City to see my mother. I noticed in one of the papers that she and one of the former chiefs of police had written a letter and published it in the papers telling me to let her know where I was and they would help me out.

"I guess my mother thought the police having my fingerprints was not conclusive evidence."

Q.: Did you stop in Frisco ever-night?

"Yes, sir; I stopped at that hotel."

Q.: Did you see that fellow there?

"No. I got there Monday and stayed there Monday night and Tuesday morning I sat right around the hotel and most of the day.

HEADLINE SEEN

"Tuesday morning I went out and got a paper and saw in big headlines my own name and that they had my fingerprints and had evidence that would convict me beyond a doubt of the crime and I thought I was just an ace. That is all. The only thing I could do was to protect my own self and get away if I got an opportunity, so I made for Seattle."

Q.: Did you stop any place between Frisco and here?

"At Davis. I picked up a man and he said there was a State road that cut off about twenty-three miles but it was kind of rough. I was afraid if I was stopped it would be at the intersection. When this guy got out and ate a meal in the restaurant they were talking about reward and I questioned some of them and found out as much as I could what was going on. This man said he wanted to stop. I got in the car and drove right on to another place. I was afraid they would stop me beyond the California State line and I left San Francisco Tuesday morning.

"I picked up two other fellows at Dunsmuir, I believe it was. I mentioned the kidnaping to them and they seemed to have heard a lot about it. I acted surprised.

"There were no more officers north of there. One of the fellows said, 'I imagine they will get us out at the State line,' and the other fellow said he was going over.

"I told these fellows I was going to Seattle to spend the holidays and that I had two quarts of booze in the suitcase in the back and was afraid if some officers were to search that they might find this and get me for that. I said, 'Let's wait until after midnight.' The officers generally don't sit up after midnight and when we got up near the line it was after 10. We just stopped the car—it was this same Hudson all the time—and waited. We got through finally and got to the line about fifteen minutes after 12 and there wasn't a soul around.

"When we got into Oregon, two officers stopped the car. I was in the back seat, almost asleep and these two fellows were in the front seat. The officers flashed a light on my companions and said 'All right.' I don't know whether they were searching for booze or not, but there were two officers and it was just across the line. They were not California officers. At the time I picked up my companions they said they were going to Portland. One of them was in the merchant marine. I had his card, but have forgotten the name. When we got into Portland the next day—that was yesterday—it was about 1 o'clock and that left me in the car by myself.

LEAVES PORTLAND

"I left Portland and drove toward Seattle and picked up one other man before I got into Seattle. There was a heavy fog, but he seemed to know the road well. He happened to be a sailor, too. He had finished his enlistment in the Navy and was going home. We joked for quite a bit about the kidnaping. I just listened to this man's idea of what this guy, meaning myself, was like and what he thought of him.

"'Have they found Hickman yet?' he asked me.

"I was sitting in the front seat with him and I wondered if he had seen the picture of me. I know if the police in Portland had seen my pictures they would see how foolish they were now.

"Going back in my story to the boys that I picked up. We waited on the other side of the State line until 12 o'clock. I let them drive so I would be in the back seat. Well, I got into Seattle last night about 7 o'clock and did not know what to do. I thought I would go to the Automobile Club and ask about the road and the direction to Spokane. I thought I would either hold up some one in Seattle to get some money or cash some of those $20 certificates and go to Spokane. There I planned to take the Northwest Limited and work out of the country that way. Then I changed my plans and decided not to go to Spokane.

GOES INTO STORE

"While in Seattle last night, I went into a dry-goods store and bought a suit of heavy underwear which I am now wearing and a pair of gloves. I gave the man a $20 bill and he gave me back $15. The underclothes cost $2 and the gloves $3. Then I went to a theater. I went to the window and said, 'One ticket, please,' and gave her a bill. She glanced curiously at the currency and looked straight at me. When she gave me the change I went straight to my car and drove out of Seattle, stopping at a station between Seattle and Tacoma. I left another bill with the attendant at the filling station. The attendant seemed to be suspicious of the bill. I got $18 and a few cents. I waited for the attendant to come back with the change from the bill and then came down to Portland and got through the fog and into Portland this morning about 6 o'clock.

BECOMES AFRAID

"I went through Portland and out onto the highway. I was afraid some one would stop me, as I was positive the word would get out that I was in Seattle and unless the officers thought I had gone to Canada and was not coming back to Portland, I probably would get caught.

"I intended to circle around through Boise, No. 30 highway. I noticed it was the Columbia River Highway out of Portland. I believed this highway would follow the Columbia River and I intended going through Boise and into Salt Lake City. Then I picked up two fellows on the highway who said they were going to get out in Pendleton. They were going to another town in Washington, and were going to catch another ride to Garfield, through Walla Walla, Wash. We passed the Pendleton officers' car east of Echo.

"One of the fellows said, 'There is a traffic officer and there is a fellow ahead of us.' I think it was the same car that came back to where the officers who made the arrest stopped me. I began studying about that car parked there and saw the car coming behind me. They pulled in ahead of us and blew a siren. I moved over and I thought I noticed the car slow down, so I did too. I stopped and they came up and I knew they had me. I think they were more excited than I was."

"Did you get any word at all since the time Cramer brought the little girl to your apartment?"

"No, I figure he beat it as quick as he could."

"FOX" INDICTMENT VOTED

Record Speed Made and Judge Issues Warrant to be Rushed to Sacramento Today

William Edward Hickman—the "Fox," who confessed to the kidnaping but denies the murder of 12-year-old Marion Parker before he gave her maimed body to her father, Perry M. Parker, for $1500 blood-money—last night was indicted in record time by the Los Angeles county grand jury on charges of kidnaping and murder.

The grand jury convened at 7:20 p.m. on special call by Dep. Dist.-Atty. Eagan, in charge of the inquisitorial body, and at 8:22 Superior Judge Hardy heard the report and issued a bench warrant for the man who for four hectic days and nights was the object of the greatest man hunt in the history of California. Judge Hardy ordered the prisoner held without bail.

WARRANT ISSUED

Immediately after the indictment was returned, extradition papers, together with the bench warrant, were handed to Inspector Longuevan of the Los Angeles Police Department to be rushed to Sacramento by airplane at daybreak today, where Gov. Young is waiting to sign them. From Sacramento, Inspector Longuevan will fly to Pendleton, Or., where "The Fox" is held under heavy guard awaiting his return to Los Angeles for trial in one of the most abhorrent murder cases in criminal annals.

Chief Deputy District-Attorney Davis, who, with Dep. Dist.-Atty. Murray, presented the State's case as prepared by Deputy Eagan, declared that he has been assured by the State's chief executive that the extradition papers will be signed immediately upon their arrival there. With these necessary documents, Inspector Longuevan will meet Dist.-Atty. Keyes, Chief of Police Davis, and Chief of Detectives Cline, who left by train last night for the Eastern Oregon county seat.

FATHER TESTIFIES

There was no sensational testimony unfolded before the grand jury as its hurried meeting last night, witnesses who had told their stories time and time again to police during the days of the hunt for the kidnaper who took little Marion Parker from her classroom in the Mt. Vernon Junior High School, and witnesses who participated in the grewsome climax to her disappearance, were the only ones to tell their stories.

Perry M. Parker, who exchanged $1500 in new gold certificates for the dismembered body of his favorite child, was the first witness called before the grand jury by Deputy Eagan. The father testified to the disappearance of the girl from her school and the subsequent demands made upon him for ransom money to insure the return to her home of the girl.

He climaxed his testimony with the story of how he met the kidnaper in full faith as agreed and received for the girl at Fifth and Manhattan Place last Saturday night.

DEATH CAUSE UNCERTAIN

Following the father to the stand was County Autopsy Surgeon Wagner, who reiterated his testimony given at the Coroner's inquest. It was understood that Dr. Wagner again failed to give the exact cause of death, testifying that it was death by violence and not by natural causes. He also testified as to the condition of the body and that the child had not been the victim of criminal assault.

Miss Naomi Britton, excuse teacher at the high school, was next called to the stand, and her testimony was confined to identification of the kidnaper. The teacher, shaken by the horror of her connection with the case, identified pictures of Hickman, the prisoner held in the Umatilla County Jail, as the man who called at the school last Thursday and asked for Marion under the pretext that her father had been injured in an automobile accident.

The testimony of Miss Britton was substantiated by that of Mrs. Mary Holt, attendance teacher at the school, who gave permission for the girl to accompany the youth who called for her. Mrs. Holt also identified the pictures of Hickman as those of the man who called for the girl.

PRINTS CLINCH CASE

The clinching testimony to the State's indictment case was presented by Fingerprint Expert Barlow of the police department. He presented to the jury the collection of prints he has gathered together and explained how they link the man now in custody with the crime.

It was the telltale scar on the right thumb of the "Fox" that gave up his identity to the trackers, according to Barlow. The prints in the fingerprint expert's possession, gathered from the death chamber, the death car and from prison records, were all presented to the jury.

Immediately after the last of the evidence was presented by Davis and Murray, the grand jury appeared before Judge Hardy. The open indictment was then presented to the court.

It was understood last night that Hickman will be arraigned immediately upon his return here and his trial asked for within two weeks. A previous complaint charging kidnaping and murder issued by Dep. Dist.-Atty. Thoms probably will be dismissed before Municipal Judge Baird who already has issued a bench warrant for Hickman.

Papers Asking Extradition Due in Capital Today

SACRAMENTO, Dec. 22. (AP)—It was announced at the office of Gov. Young late this afternoon that the airplane flying to this city from Los Angeles is carrying copies of finger-prints and pictures for use in the Parker murder case and not demands for extradition papers.

First reports of the planes taking the air, coming just after the reported capture of William E. Hickman, suspected slayer, led those in the Governor's office to believe papers for Hickman's extradition were being rushed, and the Governor made arrangements to stay in his office until they were delivered.

Extradition papers for Hickman's return now are not expected to reach the Governor's office before tomorrow.

CORONER TO INVESTIGATE JAIL HANGING

Theory That Prisoner Was Lynched by Cell Mates Discounted by Police

A Coroner's inquest will be held at 1:30 p.m. today to determine whether Ralph McCoy, found dead from hanging in his cell at the City Jail a few hours after his arrest on suspicion of robbery Wednesday night, died by his own hand, or was killed by fellow-prisoners because of a slight resemblance which he bore to William Edward Hickman.

Little credence was placed by officials in the theory that McCoy was hanged by others.

Detectives investigating the case last night found that McCoy had worked in a lumber camp under the name of Ralph Puller until the 8th inst.

HICKMAN'S ACTS PUZZLE FATHER

Railroad Worker Wants Son to Have Justice Done

Denies Family Ever Before Had Stain on It

Weeps as He Discusses Boy Accused of Murder

EL PASO (Tex.) Dec. 22. (AP)—Thomas Hickman, 60-year-old father of William E. Hickman, suspected slayer of Marion Parker, was discovered working in a railroad shop here today. Hickman broke down and wept when he admitted to reporters for the El Paso Herald that he is the father of the youth sought as the slayer. Hickman has been in El Paso a year.

Hickman sobbed as he told how he saw his son for the last time in Kansas City in October, 1926. His son then was working in a grocery store. He denied his son is abnormal in any way.

HE TELLS CO-WORKERS

When newspapers carried the story that his son was sought by the police of the entire country as the slayer of the Parker girl, Hickman told his co-workers of the relationship.

"I would rather be dead and in hell a thousand times than to think a child of mine would commit such an atrocious crime," he said today. "I love my child as much as anyone could love a son, but if he were to come to El Paso and appeal to me for aid I would turn him over to the authorities at once.

"I want to see justice done, even though it strikes at the heart of my family."

NO STAIN ON FAMILY

"My family never has had a stain on it," he continued. "I have never been in jail and seldom inside a police station. I have never been arrested for anything and I know of nothing against my family in previous generations. He was a bright, clever boy—a witty one. I cannot understand what could have happened to him to change him into such a fiend as the murder indicates he is, if he really did it.

"The boy never showed a vicious streak in his make-up," Hickman said. "He was a good boy and went to church and Sunday-school and was a leader in school activities."

Hickman said he and his first wife, the mother of William, lived in Hartford, Ark., and later moved to Kansas City. Five years ago Hickman was married to his present wife and he has two children by the second marriage.

FATHER ASKS SON TO TELL HIM TRUTH

EL PASO (Tex.) Dec. 22. (AP)—The El Paso Herald today was asked by Thomas Hickman, father of William E. Hickman, to telegraph the following message to his captive son:

"My son, if you are guilty of the crime for which you are charged, may God forgive your soul, and may you be punished according to the law of mankind.

"This terrible crime, which it is hard for me to believe that you have committed, is without doubt the most hideous and most brutal murder that I have ever heard of. It is hard to believe that my son could be guilty of such a thing.

"If you are guilty, I hope that you will be punished with death.

"If you are innocent, I will sacrifice all I have to help you out. Let me know, through the El Paso Herald, on your word of honor as a son to his father, in the anguish of both, if you were implicated in the crime. If you were, then God forgive you and have mercy upon the soul of your father, mother and your brothers and sisters."

Flyers Guided by Oil Flares to Pendleton

PENDLETON (Or.) Dec. 22. (AP)—Oil flares are burning at the Pendleton aviation field this evening to facilitate the landing of an airplane bearing reporters and photographers from Portland newspapers called here by the capture of William Edward Hickman, confessed kidnaper of Marion Parker.

So much more vigor

—when the system is cleansed of poisons we all have

Do you know that poisons form all the time in your system? They get into the blood stream and rob you of the vigor, life, health and energy you should have. Finally anyone escapes them. Food wastes accumulate and fermentation takes place. As many as 36 of these ever-forming poisons are already known to science.

Nujol has provided a natural sort of antidote. In a scientific, pure state this antidote is similar to everybody under the trade name of Nujol. Nujol is a unique substance unlike anything else known to man. It cannot be absorbed by the body or any of the organs of the body. At the same time, it has an affinity for body poisons. It takes hold of them, absorbs them, and carries them out of the system safely and harmlessly. It also softens waste matter and brings about normal evacuation of the intestines. Gets rid of poisons, gets rid of food wastes, tends to heal and soothe irritated membranes. Contains no drugs or medicines. Absolutely harmless.

Perfected by the Chemical Products Division of the Standard Oil Company of New Jersey.

Nujol contains no drugs or medicine. It's in a class by itself. You can take it with perfect safety under any conditions. It won't cause gas or griping pains, or affect the stomach or kidneys.

Every corner druggist has Nujol. Make sure you get the genuine. Look for the Nujol bottle with the label on the back that you can read right through the bottle. Don't delay, get Nujol today.

KANSAS CITY SCRAMBLES FOR EXTRAS

Home Town of Kidnaper in Furore as Citizens Rush to Street for Newspapers

KANSAS CITY, Dec. 22. (AP)—Downtown streets of William Edward Hickman's home town became a bedlam this afternoon when newspaper extras proclaimed the Associated Press report of his capture at Echo, Or.

Newsboys became centers of scrambling masses of humanity as persons tore at one another to buy papers. Many employees in downtown buildings rushed from their tasks when the cry of "Extra! Extra! Boy killer captured!" went up, and Christmas shopping was stopped temporarily.

At one downtown barber shop barbers ran to the street, leaving lathered customers to await the reading of the news.

At the first cry of "Extra!" as the special edition reached the street the people seemed to grasp its significance instantly and the rush for papers was on.

Sure Relief

6 BELL-ANS Hot water Sure Relief

BELL-ANS FOR INDIGESTION

25¢ and 75¢ Pkgs. Sold Everywhere

KNAPP-FELT HATS for MEN

When you made up your list of Holiday remembrances, did you forget yourself? You owe it to your friends to look your best.

A new Knapp-Felt, selected for its becoming lines, will go further toward sprucing up your Holiday attire than any other article of apparel.

For Your Convenience We Will Be Open Until 9 P.M. Friday and Saturday

LOGAN ED FAUPEL—PRES. THE HATTER 628 SOUTH BROADWAY

Vaunted Cunning of "Fox" at Last Proves Mere Foolish Bravado

QUEER QUIRK OF KIDNAPER LANDS HIM IN LAW'S NET

Boasting of Hickman to Youths He Gave Ride Gives First Real Clew to Whereabouts

PORTLAND (Or.) Dec. 22. (Exclusive)—William Edward Hickman, matched his boasted fox-like cunning against the perseverance of Pacific Northwest police and he failed. From the hour of 8 o'clock Tuesday night when Hickman in a green Hudson automobile picked up two pedestrians on the road two miles north of Lamoine, Cal., he was marked by destiny for an early capture.

Through the night the automobile sped northward, forty, fifty, sixty miles an hour. Hickman said little. The little was enough. At noon Wednesday the green machine drew up outside the Congress Hotel in Portland and the kidnaper's guest passengers, after giving their host directions to Seattle, left the machine.

Hickman swept on to Seattle. There he was seen, and he doubled back to Portland. The big green brougham stopped on the outskirts of Portland at the Checker Board Garage in Park Rose, just east of the city on the Columbia Highway and Hickman bought gas and oil. He said little. It was enough.

TELL-TALE NOTE

In Seattle and in Portland he left one of the tell-tale $20 gold certificates. From the Portland suburb the green car swept east.

"Watch for four-door Hudson automobile, green, no trunk in back." Through the width and breadth of the Pacific Northwest this message was flashed. Telegraph and radio carried it to every village, every city, every farm and every home, practically, for the Pacific Northwest has been aroused by this atrocious crime as it has been aroused but few times in recent years.

Strange as coincidents frequently are, it was at Pendleton, in Eastern Oregon, not so long ago that public opinion and sentiment became almost the uncontrolled swirl of a mob. This was when "Till" Taylor, picturesque cowboy Sheriff of Umatilla county, was shot down in cold blood in a jail delivery.

Throughout the Pacific Northwest the message went by wire and through the air. Hickman was in the State and the State was determined that he should not escape.

CROWDS GATHER

At 1:30 this afternoon Hickman was apprehended and a nation sighed in relief. Here in Portland street corners were crowded with anxious citizens. The mutterings and open denouncements were ominous. The crowds which thronged the streets of Pendleton during a round-up were dwarfed this afternoon by citizens from far and near. Cowpunchers of yester-years gathered silent and grim about the jail, while their sons and daughters moved about nervously and their grandsons and grand-daughter swelled the mob through curiosity. Many there were among the older generation who were in this Pacific Northwest when the law rode in a saddle and was administered often with a lariat and a tree or a six gun.

Memory of those days had not passed.

On a curve of the old Oregon Trail just east of Echo, Or., State Traffic Patrolman "Buck" Lieuellen and Chief of Police Tom Gurdane of Pendleton, were waiting, watching—for a green, four-door Hudson brougham. All through the Northwest on highways, byways and city streets men were watching for the green machine.

CHASE STARTS

Around the curve came a speeding car. It was large. It was green. Lieuellen's foot pressed the accelerator. The huge green automobile shot by and the officers gave chase. A moment later Hickman was covered with weapons of the Chief and State patrolman.

Back in Portland, Seattle, Lamoine, Cal., stretched the chain of circumstances contributing to the capture and those circumstances revealed the quirks of Hickman's vaunted cunning, which were foolishness instead. It was cunning which prompted Hickman to offer rides to James Nelson and Irving Mowrey, the wayfarers on foot ten miles north of the California town.

"I hear they are watching near the border for that Los Angeles kidnaper," Hickman commented to his passengers, "I wouldn't want to be stopped riding alone—because I've got two quarts of Scotch in the back of my car and I want to get to Seattle for Christmas. I've been driving all day."

Now Nelson and Mowrey know why the free ride to Portland was given them. Hickman knew officers would be watching for lone motorists. Three in the car would throw off suspicion. And it did. But the two passengers in Portland identified their host and gave the description of the automobile which resulted in arrest.

RECALL CUNNING

In Portland Nelson and Mowrey saw pictures of the fiend. Even then their identification was not certain until they called back to mind the few words spoken by the man, and his strange, cunning actions. At some little town on the Pacific highway they had paused for gasoline.

"Anything new about that Los Angeles murder and kidnaping?" Hickman had asked the attendant.

The attendant was taciturn and gave no information.

"Why don't you buy a newspaper?" Nelson inquired of Hickman. Startled, the youth murmured something about being in too much of a hurry.

Three times, in three towns and at three filling stations this occurred. Always Hickman asked for information. Never did he buy a newspaper, although he had money and there were papers close at hand.

Now Nelson and Mowrey know why. Hickman knew his picture would appear in almost any paper that he purchased. He did not want his passengers to see those pictures, to know his identity.

DELAY AT BORDER

The Oregon border was neared. The green machine was brought to a stop in a secluded spot near the highway. "If you are in such a hurry what do you want to stop for?" Mowrey asked.

"The booze in the car," came the answer. "Better to wait until after midnight. Then it won't be so hot and we can get through O.K."

They waited more than an hour.

At Medford they ate breakfast.

Hickman pulled his hat down over his eyes.

"Bacon and eggs," he ordered.

"You will have to wait a few minutes until the cook gets here," said the waitress, the only person in the lunch counter. He changed his order.

"Breakfast food and a pint of milk."

They ate in haste.

Hickman used only his right hand. His left stayed under the lapel of his coat. In his right vest pocket was a large revolver.

Coming into Medford and when they crossed the border, Hickman had taken the revolver from his pocket and placed it on his lap, covering it with his hand and the lap robe.

REFUSES TO GET PAPER

The three men paid for their breakfasts, each for his own.

"Short of change," explained Hickman.

"How about a paper?" asked Nelson.

"In a hurry."

They drove to Portland.

"That Los Angeles case is the greatest crime in California history," was a remark with which Hickman once broke the long silence on the last lap of his journey.

"Don't know much about it," said Mowrey, and Hickman appeared less nervous.

Entering Portland, Hickman asked and was given directions for leaving the city and crossing by the inter-State bridge. He also asked directions for traveling east to Denver.

"Expect to make a tour there next summer," he offered.

Nelson and Mowrey were dropped outside the Congress Hotel. Hickman also stepped out of the car for a moment. His pistol dropped to the pavement. Hickman picked it up, tossed it into the front seat of the machine, got in and drove away.

POLICE INFORMED

The passengers went to the home of Nelson's mother. They went to bed. The all-night ride had tired them. They slept until 7 o'clock when Mrs. Mowrey awoke her son.

He had just come from California. He might know some details of the kidnaping murder not yet published in Portland, she thought.

When she spoke of it to her son she handed him a Wednesday morning paper with Hickman's picture on the front page.

"Why, that's the fellow we rode in with," exclaimed the youth.

"I'm almost sure. It looks an awful lot like him."

Nelson also held the opinion that Hickman was their motorist. At first, however, they were not positive. They had not observed the man carefully.

They discussed the cunning acts along the way, the stop at the border when there had been such haste before, the story of the liquor in the car, the aversion to buying a newspaper, the boast about the enormity of the crime. They were convinced:

"That was Hickman."

The two young men went to the police station and told of the wild all-night ride in the big green brougham. They recalled that the name of F. R. Peck, Los Angeles, was on an operator's license below the dash.

"And we called him Mr. Peck all the way to Portland," Nelson observed.

REPORT CONFIRMED

Police at first were disposed to list it with the dozens of other reports of suspicious characters asserted to resemble Hickman. It was not until this morning that they became positively convinced the man in the green brougham was the Los Angeles kidnaper. That conviction came to police here when telegrams were received from Chief of Detectives Cline of Los Angeles to the effect that the green car was stolen from Mr. Peck Sunday night, and a later telegram that Hickman had been seen in a green machine outside of Los Angeles, but by then the trail seemed cold.

For meanwhile Hickman had driven on to Seattle, had cashed one of the $20 gold certificates he had received in ransom money from the father of murdered Marion Parker, had purchased a pair of gloves and suit of underwear at a haberdashery and had eluded Seattle police.

Yesterday morning Portland police learned that Hickman, shortly before midnight, but after his Seattle sally, had passed another $20 gold certificate at a garage at Kent, Wash., fifteen miles south of Seattle.

DOUBLES BACK

"doubling back," deducted Portland inspectors, "like a fox."

And within a short time their reasoning was born out when Fred King, attendant at the Checker Board filling station, Columbia and Sandy boulevards, telephoned that Hickman at 6:30 o'clock had purchased gasoline from him and inquired the directions Sandy Boulevard led to.

"What kind of car was he driving?" the inspector asked.

"A big green Hudson."

"Check."

But to make doubly certain, Inspector Powell was sent to the filling station with eight rogues' gallery pictures of criminals, one of them a picture of Hickman.

King identified the right photograph.

Chief of Police Jenkins directed sending of messages to all law-enforcement officers in Oregon to stop all cars and stressed an appeal to watch for a green Hudson brougham.

Capt. John T. Moore of the inspectors division sent the same messages out over Washington and Idaho. From the Sheriff's office similar messages were sent.

GRIM MEN WATCH

On all highways and in all communities of the Northwest grim men watched for a speeding car of green.

And a green brougham flashed around a curve on the old Oregon Trail near Echo and the flight of the fiendish fox came to an end. For against the animal cunning of William Edward Hickman were matched the intelligence of all agencies of the law and aiding that intelligence were the radio, the telegraph, the telephone, photography and description by printed word.

NEWSBOY NEAR DEATH FOLLOWING HICKMAN

PENDLETON (Or.) Dec. 22. (AP)—"I would have shot him cold if he had followed me another block," William Edward Hickman told his guard tonight in referring to a Seattle newsboy from whom he purchased a paper last night. "The boy apparently recognized me when he sold me the paper and followed me for two blocks after comparing my looks with a picture of me on the front page."

Officials Start for Oregon to Get Captive

Depart for North to Return "The Fox"

Left to right—George K. Home, Harry Raymond, Chief of Detectives Cline, Chief of Police Davis, Dick Lucas, Dist.-Atty. Keyes.

CLINE OFF TO GET PRISONER

Chief of Detectives Cline left Los Angeles at 6:05 o'clock last night for Pendleton, Or., to claim William Edward Hickman, slayer of little Marion Parker. He will be returned immediately to Los Angeles for trial.

In the party with Chief Cline are Police Chief Davis, Dist.-Atty. Keyes, Detective Lieutenants Lucas and Raymond and former Chief of Detectives Home. Newspaper men also accompany the officers.

According to Chief Cline, he will return with his prisoner by train as soon as the extradition papers arrive in the northern city.

The papers will be rushed to Pendleton by a special officer detailed for that duty, Chief Cline said.

Scores of citizens gathered at Central station and shook hands with the officers, congratulating them on the capture of the kidnaper-slayer.

Chief Davis paid tribute to the assistance of the press in what became the greatest man hunt in the annals of California crime. He said:

"If it had not been for the publicity given this case in the press, Hickman still might be at large."

CONFESSION STUNS MOTHER

Mrs. Hickman Receives News in Dazed Silence, Then Breaks Into Sobs and Collapses

KANSAS CITY (Mo.) Dec. 22. (AP)—Mrs. Eva Hickman, mother of William Edward Hickman, received the news of her son's confession in connection with the kidnaping and brutal slaying of Marion Parker in stunned, tearless bewilderment here early tonight.

The mother, who has not slept since her favorite boy was connected with the fiendish crime, was sitting with her daughter, Mary, 17 years of age, in their rooms on the third floor of an old-fashioned house in a suburban residence district when newspaper men arrived with the information.

One reporter walked into the room where Mrs. Hickman was sitting.

She asked:

"Oh, have you heard something?"

"Yes," she was told, "they have found Edward. He has confessed to a part in the kidnaping. He said the actual killing was done by some one else."

DAZED BY BLOW

The mother bowed her head. She clasped her hands so tightly her knuckles showed white, and her eyes stared piercingly into a blank wall. For perhaps three minutes she sat that way.

Then she said:

"This is all so muddled. I've been so puzzled over it. It looks like I haven't a friend in the world. They are hounding my boy to death—just because they have a clew."

Then the woman broke into a convulsive dry sobbing, which climaxed in a collapse and it was more than an hour before she was able to discuss the case again.

Recovering, she was gripped with a terrible fear. It was heart-breaking to see the manifestation of it in her care-lined face.

She gripped the sides of the chair in which she was sitting and almost stood.

HEART-RENDING CRY

"My God! My God!" she shouted. "They'll kill him! They'll kill him!

"They won't even give him a chance to say anything for himself. Oh, I must get to him. I must get to him I must get to him someway, at once He needs me, oh, so badly."

Outside, even as sue spoke, there was the cry, "Extra, extra, killer found."

The woman shuddered and collapsed again.

Col. Charles Edwards, former Chief of Police here and friend of the family—the man to whom Hickman was paroled after the forgery of the checks in Los Angeles—motioned everyone from the room and the grief-stricken mother was left alone with her daughter, begging and pleading with her to find some way for them to start to the aid of her son.

JUSTICE LOSES SENTIMENT

Quick Death Penalty Verdict in Murder Seen as Public Reaction to Parker Crime

Under a verdict returned yesterday in Superior Judge Doran's court, John Conforti, 35 years of age, must pay with his life for the murder eleven years ago of Antonio Maria Mastroianni.

In the return of the verdict carrying the death penalty, court attaches saw a reaction on a part of the public to the murder of little Marion Parker, which has signified itself by the determination of juries to put aside compromises and so-called sentiment in dealing with cases where the guilt of the accused is substantiated in the evidence.

The little white slip of paper, fixing death as the punishment Conforti must undergo for his crime, was brought in by the jury of nine women and three men after approximately three hours of deliberation. It was the first death penalty verdict to be returned in the local Superior Court in a period of several months and even the prosecution was surprised by the fact that the jury was able so quickly to agree on the degree of punishment.

Conforti was indicted by the county grand jury for murder in connection with the shooting August 20, 1916, of Mastroianni, who was said to have become involved in a quarrel with Conforti over a woman.

Conforti apparently had made good his escape, but science again came to the aid of the law and convicted him of the crime through finger-prints. Conforti was brought back to Los Angeles from Caldwell, N. J., where, it was said, he was serving a sentence in the State penitentiary.

The convicted man is scheduled to come before Judge Doran next Tuesday for sentence. It is expected his counsel will follow the usual procedure of asking for a new trial, which, if denied, will result in an appeal to the State Supreme Court for a final decision on the case.

HOTEL CLEW TO HICKMAN AIDE FAILS

"Cramer" Not Registered; Employees Say Kidnaper Guest There Monday

SAN FRANCISCO, Dec. 22. (AP)—The manager of the Herald Hotel, at Eddy and Jones streets here, tonight said no one named Cramer had registered there recently under that name. A man answering the description of William Edward Hickman, however, stayed at the hotel Monday night and left Tuesday, said Miss Anita Donlon, telephone operator. He registered as Edward J. King of Seattle.

Other hotel employees paid little attention to the man known as King. Miss Donlon, however, said he came into the lobby and registered about 5 p.m., and left early that day. He said nothing of having an automobile and apparently was alone. Neither did he say anything of having an appointment to meet a friend at the hotel

Check of the cards made out for persons who registered at the Herald shows no one else whom employees remembered as answering the description given by Hickman. A detailed description of Cramer is lacking.

Hotel employees and newspaper reporters who examined King's signature on the hotel register believe the writing is that of Hickman. Police who visited the hotel are of the same opinion.

ATTEMPT TO RENT HOUSE COINCIDENCE

Couple Who Looked Over Alhambra Place Report Incident to Police

The mystery surrounding the attempt of a man and woman to rent a double bungalow at 2518 Birch street, Alhambra, was cleared up yesterday shortly before Chief of Detectives Cline learned of Edward Hickman's capture.

"We are the couple who tried to rent the house," said Frank L. Mallette, head of the physical education department at Lincoln High School, who appeared at the Central Police Station with his wife.

Mr. and Mrs. Mallette were at the Birch street address about the same time that Hickman sent a telegram from Alhambra to Perry W. Parker telling him not to make a wrong move. Chief Cline stated that the appearance of the Mallettes in Alhambra merely was a coincidence.

Mallette was a football player on the University of Southern California team several years ago and was known as "Rabbit" Mallette.

SON ROBS FATHER WHO GOT HIM FREE

OKLAHOMA CITY, Dec. 22. (AP)—J. W. Maddox of Wiggins, Colo., who said he had spent about $200 to get his 18-year-old son, Richard, released from a charge of turkey stealing, reported today that his son had stolen his motor car.

REWARDS AWAIT CAPTORS

Oregon Officers Eligible to $65,000 Offered for Apprehension of Parker Girl's Slayer

Two steel-nerved, straight-shooting peace officers of Eastern Oregon, who yesterday captured Edward Hickman at Echo, are believed to be eligible for the rewards totaling approximately $65,000 offered for the apprehension of the kidnaper and slayer of Marion Parker. The two men, according to telegraphic dispatches from the north, are Tom Gurdane, 60 years of age, Chief of Police of Pendleton, and Cecil L. "Buck" Lieuallen, 29, State traffic sergeant in charge of Umatilla, Union, Baker and Malheur counties, with headquarters in Pendelton.

Gurdane is serving his third term as Chief of Police of Pendleton. Lieuallen joined the State Traffic Bureau February 8, 1922, and two years ago was promoted to the rank of sergeant. He is married and has one son. Gurdane has a grown son and daughter and is interested in sheep raising in the eastern part of his State.

Lieuallen's parents are ranchers in Morrow county, Oregon, near Heppner, where he graduated from high school just before enlisting to serve in the Navy during the war.

PLEDGES TOTAL $50,000

Just how soon the Oregon officers will receive the rewards offered could not be determined last night. At KFWB, Warner Brothers' broadcasting station, it was learned that $27,000 in cash has been received and that more money is continuing to come in. The pledges, it is said, total $50,000. The fund is known as the "KFWB Marion Parker Memorial and Reward Fund" and the disbursement of the fund has been placed in the hands of a committee, headed by Mayor Cryer, of which representatives of all the Los Angeles newspapers, Jack L. Warner, vice-president of Warner Brothers; Fred Beetson of the Motion Picture Producers' Association; Carrie Jacobs Bond and Dr. Rufus Von KleinSmid, president of the University of Southern California, are members.

J. R. Fouch, owner of KMIC, last night reported that the reward fund of that station had grown to $14,000. It will be turned over to the captors of Hickman as soon as conditions will permit, he said.

AT ANOTHER STATION

At KMTR it was stated last night that the station had on deposit $2676.05 and a check from a Los Angeles firm for $1000, checks from Colleen Moore and Clara Bow totaling $750 and pledges of approximately $2300.

The reward poste by the city of Los Angeles is $10,00 the county reward, $5000, and the State, $1000. Mayor Cryer has offered a reward of $1000 and the Rotary Club of Millford, Del., has forwarded a check for $500.

Lieuallen and Gurdane have not yet filed a demand for the payment of the reward. That others will make claims for a share is anticipated.

"Sure enough," is said to have been Lieuallen's laconic telegram to T. A. Rafferty, State traffic chief at Salem, Or., in answer to a telegram of Rafferty's asking whether Hickman was the man they had caught. The telegram was signed "Buck."

An hour or so later, however, Lieuallen called his chief on the telephone and gave him the particulars.

READY TO SHOOT

"He had a sawed-off shotgun and an automatic, both cocked, in the seat beside him," Lieuallen said, "but he didn't use either of them. We had our 'guts' ready, too

Lieuallen told Rafferty about the confession and said that $1400 in the $20 gold certificates given Hickman by Marion Parker's father were in the youth's possession.

"Lieuallen is a mighty good officer," was the comment of his chief, who said that the young officer had made no mention of the reward in his conversation.

Late yesterday Chief Gurdane telephoned Martin Pratt, chief deputy Sheriff of Multnomah county that no aid was needed to preserve peace at Pendleton or to maintain his prisoner safely in the City Jail.

Half a hundred peace officers of Portland, the State and county, were reported to be in Portland last night ready at a moment's notice to leave for Pendleton to assist in the preservation of order, should it be necessary.

The alternative of rushing Hickman to Portland and lodging him in the Multnomah County Jail also was discussed, but Chief Gurdane is said to have informed Deputy Pratt that Hickman will be held in Pendleton until the proper California officials arrive.

STATE WILL NOT PAY UP UNTIL AFTER CONVICTION

SACRAMENTO, Dec. 22. (AP)—Two contingencies in the State's paying the $1000 reward offered for the capture and conviction of the murderer of Marion Parker, entered the case late this afternoon with the capture of William E. Hickman in Oregon.

The first is that the slayer must be convicted before the State pays the reward, and the second that the State cannot pay for the capture of Hickman if Oregon laws prohibit a peace officer, operating in his own district, accepting money for the capture of criminals and fugitives.

It is pointed out that in the first instance Hickman's falling into the hands of a mob would preclude the State's paying the reward claim. Whether or not Oregon laws prohibit officers collecting rewards is not known here.

Mother Former Asylum Inmate

LITTLE ROCK (Ark.) Dec. 22. (AP) Mrs. Eva Hickman, mother of William Edward Hickman, asserted slayer of Marion Parker of Los Angeles, was an inmate at the State Hospital for nervous diseases here for two months in 1913, it was learned tonight from records at the institution.

She was confined to the asylum at the request of her husband, W. E. Hickman, who feared she would take her own life in a fit of depression.

SAILORS DIE AS SHIP SINKS AFTER CRASH

WILLEMSTAD (Curfacao) Dec. 22 (AP)—Several members of the crew of the Venezuelan schooner Veinte Julio were drowned today when the schooner sank after a collision with the American steamer Merida near the Island of Aruba.

VITAL POINTS IN CONFESSION OF HICKMAN

High lights in Hickman's confession:

Shows no trace of nervousness while narrating crime.

Names Andrew Cramer as actual killer.

Says he had no knowledge of slaying until dismembered body delivered to his apartment Saturday night.

Reveals he fled to San Francisco after murder, where he had appointment to meet Cramer Sunday.

Tells of holding up many drug stores, taking money and chloroform.

Names June Dunning, woman friend of Cramer, as another accomplice.

Says he started on a hold-up career to acquire money for college education.

Blames Cramer for kidnaping idea.

Decides on daughter of Perry M. Parker, assistant cashier of Los Angeles First National Bank, where Hickman was formerly employed. Also considered kidnaping child of Mr. Hayes, chief teller of the same bank, but abandoned idea as child was too young.

Watches Parker house to learn habits of the girl.

Hits on idea of taking her from school on pretext that her father had been injured in accident.

Drives around in automobile all Thursday afternoon, takes girl to motion-picture show in Alhambra, a suburb, same night.

Claims he turned girl over to Cramer same night.

Begins writing ransom letters.

Sees girl again Friday night.

Makes telephone appointment with girl's father to turn her over Friday night.

Parks car several blocks from meeting place, see father's car go by, followed by police automobiles.

Says he returned girl to Cramer that night.

Declares Cramer brought girl's dismembered body to his apartment Saturday evening in suit case.

Telephones girl's father, makes appointment, receives $1500 ransome, throws torso out of car 200 feet away. Speeds away.

Escapes cordon of thousands of police officers, traches San Francisco in another stolen automobile.

Flees from San Francisco when newspapers come on streets proclaiming him as the kidnaper-slayer and publish his picture.

Travels on Pacific Highway, with two companions he picks up.

Reaches Seattle, cashes $20 bill and is traced by serial number.

Doubles back to Portland, speeds through East Oregon.

Buys gasoline at Echo, Or., tendering another $20 bill.

Garage attendants at Echo notify Pendleton authorities.

Heads back toward Pendleton.

Is captured on highway by Buck Lieuellen, State traffic officer, and Tom Gurdane, Pendleton Chief of Police.

"Catalina"...

A Foot Save of Smart Grace

THIS is one of the fine looking pumps turned out by the skilled designers of Footwear Made on combination last of course.

Its brown kid and crocodile grain $15.00

Wilshire Addition

INNES SHOE CO.

642 So. Broadway

4501 Hollywood Boulevard

431 E. Colorado St., Pasadena

Here's the Gayest LIGHT OPERA TICKET BUREAU

SHRINE CIVIC AUDITORIUM

OPEN 9:30 a.m. 9:00 p.m.

FOR TELEPHONE RESERVATIONS CALL WEstmore 1-1171

TICKETS ON SALE AT

Willey B. Allen Music Co., 73 So. Broadway, Pas. 174, Cal.

Birkel Music Company, 44 So. Broadway, Pas. 174, Cal.

May Company, Broadway at 8th St.—Information Desk.

Broadway Department Store, Broadway at 6th—Information Desk.

PASADENA

Hunter and Wilson, 40 East Colorado St.

GLENDALE

Fitzgerald Music Co., 327 No. Brand Blvd.

Also 30 Other Branches

UNHEARD OF PRICES 50c, 75c, $1.00, $1.50

The UNIQUE

Authentic Styles in Feminine Apparel

734 WEST SEVENTH STREET

Closing Out a Treasure Chest of Gifts!

In the UNIQUE'S great Closing Out Sale are the very things you want to give—but have felt were too expensive. These are now priced *at Cost and Less!* Dainty Lingerie, Elegant Negligees, Hand Bags, Fine Hosiery, Boutonnieres, Fans, Scarfs and hundreds of other fashionable Accessories—all the inimitable UNIQUE merchandise—now priced ½! Select Christmas Gifts today! The shop opens at 9 o'Clock.

GIFT JEWELRY

less than

½!

values from $1.50 to $75

Strings of Pearls, the new Pearl Chokers with large novelty oval clasp, brilliant Hat Ornaments, Dress Ornaments and Buckles, Pendants, Bracelets, Earrings, Enameled Compacts, Cigarette Lighters, etc. You will be astounded at the bargains!

"Catalina"...
A Foot Saver of Smart Grace
THIS is one of the best looking pumps ever turned out by the skilled designers of Footsavers. Made on combination last, of course.
In brown kid with crocodile quarter
$15.00
Widths AAA to C
INNES SHOE CO.
642 So. Broadway
6801 Hollywood Boulevard
453 E. Colorado St., Pasadena

Here's the Guide to
LIGHT OPERA
TICKET BUYERS
SHRINE CIVIC AUDITORIUM BOX OFFICE
OPEN 9:30 a.m. to 9:00 p.m. DAILY
FOR TELEPHONE RESERVATIONS—WE. 2-6-4-7
TICKETS ON SALE AT
Wiley B. Allen Music Co., 728 So. Broadway. Ph. VA. 4275.
Birkel Music Company, 416 So. Broadway. Ph. VA. 2215.
May Company, Broadway at 8th St.—Information Desk.
Broadway Department Store, Broadway at 4th—Information Desk.
PASADENA
Hunter and Williams, 49 East Colorado St.
GLENDALE
Fitzgerald Music Co., 337 No. Brand Blvd.
Also 80 Other Branches
UNHEARD OF PRICES
50c, 75c, $1.00, $1.50

Your Way
YOU WILL FIND
COMPLETE LUBRICATION
$1.50
Every Point on Manufacturer's Chart.
The Country's Finest Service Unit.
WESTERN AUTO WASH
So. Western
Washing $1.50
Minutes

What a gift!
—for someone you love

MOVIE CAMERA
...is a gift for someone of whom you are very fond. There can be no question about the way a gift camera will be received. For the movie people, which is the highest quality camera for making personal movies. Anyone receiving such a gift will dearly prize it.
It keeps any trip forever in memory as realistic as life. You can show it, too, that anyone you choose can operate Filmo. It makes taking movies easier than taking snapshots with an ordinary camera.
The Filmo Camera, in its leather, lined case, makes a beautiful gift. We'll show it to you.
Our representative will be glad to call at your home or office to give you a demonstration.
Ask about our Convenient Monthly Purchase Plan.
Open evenings until 9 P.M.
BELL & HOWELL
MOTT CINE PICTURE COMPANY
1938 Wilshire Blvd.
"The House of Motion Picture Equipment"
Phone WAshington 3360

Nettleton
Gift Suggestions from a Man's Shop

SMART HOUSE SLIPPERS
In exclusive patterns of fine Morocco, of soft kidskin, of imported English Patent Leather—the sort of slippers you'd expect to find in shops that sell shoes as fine as Nettletons.
SLIPPERS FOR THE TRAVELER

SPATS
Made exclusively for us in England, of strong durable fabrics which hold their shape.
Riding Boots and Accessories for Those Who Ride
Open Evenings Until "Christmas"
Harris & Frank
637 SOUTH HILL ST.
Nettleton Shop
432 West Sixth St.

Hickman in Rambling Story Puts Blame on "Partner"

YOUTH ADMITS WRITING NOTES

'Andrew Cramer' Killed Girl, He Tells Police

Declares He Wanted to Raise Money to Go to College

Treated Marion Gently and Took Her to Show

(Continued from First Page)

"I knew you all the time," said Gurdane. "What are you doing with that gun?"

"It's customary to carry a gun when you are traveling," Hickman replied.

"You don't need to keep it between your knees," the officers told him.

They ordered Hickman out of the car telling him to keep his hands well up. Gurdane held Hickman's hands, keeping him covered, while Lieuallen searched him.

"Here's one of the bills," said Lieuallen as he cleaned out Hickman's pockets.

Lieuallen then searched the car and found another purse containing $1400 in bills.

Hickman loked at the bills and at the officers.

"Well," he remarked then, "I guess it's all over.

It was indeed al lover. They had put on the handcuffs.

Awake and driving at a furious pace since last Sunday, with police following the death trail constantly, Hickman stood up marvelously under constant questioning by police and reporters tonight.

Aside from a hysterical outburst of laughter when he was arrested, Hickman remained calm, although he told a rambling story.

HE MEANT NO HARM

Shifting all responsibility for the murder of the little girl and for her terrible mutilation upon his supposed "partner" in the crime, Hickman declared tonight: "I really did not intend to do her any harm—and here is where this other man's part of it came in."

Hickman said his companion is about 28, but looks older; is about five feet, eight inches tall, and has black hair.

"As far as I remember, I think he had been leading an impure life. He has a sore spot on his chin—but that might have been from the way he had been eating," Hickman commented.

Hickman said his companion wore a gray overcoat and had but one suit, tan or brown. The prisoner said he does not know where the man was staying.

"The other man was to provide the hiding place for the girl," the prisoner declared, while Hickman was to obtain the stigulated $1500 from Perry M. Parker, Los Angeles banker, the girl's father.

"PARTNER" NOT AT SHOW

Thursday night after the kidnaping Hickman and the little girl went to a show, he said. After the show, Hickman said, "I met this man and he took the girl in charge."

Hickman declared emphatically that it was not he who killed the girl, and that it was not he who disposed of the parts of her little broken body. The "other man" had the mutilated parts of the girl when detectives searched Hickman's apartment last Sunday morning. "I guess he threw the other parts away where they said they were thrown away," the prisoner said.

When asked what parts of the body the other man had in the suitcase, Hickman replied:

"He just had—she was cut right across the middle of the body and her arms—he had them fixed up and he had her dress put on her, he had her dress and a little sweater thrown on her face and—of course, she was dead, but the way he had fixed the mouth, it didn't look very death-like."

Hickman said "his partner" had sewed thread through the eyelids to hold the eyes open.

ADMITS WRITING THREATS

Hickman admitted in his interview immediately after his arrest that it was he who penned the ransom letters to Parker, "making it seem like she was being treated bad."

The grewsome, horrible details of the brutal murder of the little Parker girl were not elaborated upon in Hickman's first talk with newspaper men. Instead, he evaded direct reference to it and passed the responsibility onto the man he constantly referred to as "my partner."

On Saturday, Hickman inferred, he first became aware that the girl had been killed. "When he (his partner) came to the apartment for this suitcase and when he opened it up and showed me how it was, I was surprised."

Hickman left to the imagination of his hearers the details of the murder, by this reference: "He (his companion) said she was crying and he tried to stop her, or something like that, and he figured that the safest way would be to go ahead and fix it that way."

POLICE MIGHT NOT OPEN IT

"He figured," Hickman said, "for me to keep the suitcase in the car and go to this place, and if the police stopped me before I could get rid of it, they might look at the suitcase and never stop to open it, and I thought it might be all right."

The statement was made to police and reporters in the presence of a court stenographer, who recorded every word. Rambling from point to point, Hickman hurried through the recital, breaking off many times in the middle of a sentence, and hurrying on to a next bearing no relation to the subject matter.

Admitting openly that he had penned a death-threat ransom letter to the girl's father even after the little girl was dead, Hickman sought to vindicate by the statement: "Even if she had not been alive, I thought he wanted his daughter anyway, no matter what condition she was in—that he would rather have her and so I went ahead and called him up and planned the meeting place.

SHE DID NOT WANT TO DIE

"If this fellow had not killed her," he continued soberly and impressively as he stared into the eyes of his questioners, "it would have come out all right as we had planned, because"—here he assumed an expression of concern—"because I am sure she didn't want to die."

Hickman sobbed — from sheer weariness, police officers believe, as he continued: "When she was with me she said, 'I wonder what the school kids will say when I go back to school. They will want to know what I did and everything.'

"I am terribly sorry she was killed, myself, because, I sure liked her."

CROWD AT JAIL

Gurdane and Lieuallen, captors of Hickman, first were advised that Hickman was headed toward Pendleton through an Associated Press dispatch and went west shortly after noon. No report had been received by the officers from the Portland police department that Hickman was headed this way.

Reports that 100 special officers had been sworn in to preserve order in the crowds milling around the City Jail were denied by Mayor McAtee tonight, who said the crowd was orderly and merely anxious to catch a glimpse of Hickman or his captors. The immediate vicinity of the police station was roped off and a few special officers were on duty to keep the crowds from getting on the premises.

PUPILS PLEASED

WILLIAMS (Ariz.) Dec. 22. (Exclusive)—An extra-long Christmas vacation has been granted the grade-school children of this city, following the explosion of a boiler in the school heating plant. The building was not damaged and no one was injured by the blast.

Plane Speeds "Times" Men to Cell of Kidnaper

Just Before the Take-off

SOMEWHERE in Northern California a sleek cabin monoplane last night was flying two Times reporters and a photographer on one of the longest cross-country hops ever undertaken by a newspaper for the purpose of supplying its readers with news and photographs. Jackson Berger and Carlton A. Williams of The Times editorial staff and William Phillips, photographer for P. and A. Photos, yesterday hopped off for Pendleton, Or., where William Edward Hickman is being held for the kidnaping and murder of Marion Parker.

The plane was obtained from the American Aircraft Corporation. Above is the plane used in the flight and below, left to right, Jackson Berger, Carlton Williams and William Phillips.

PECK RELATES AUTO THEFT

Kidnaper Calmly Takes Get-away Car from Owner; Rolls Down Window to Shoot Out Of

SAN DIEGO, Dec. 22. (AP)—"Roll that window down, I might want to shoot out of that door." With these words William Edward Hickman, held in Oregon for the killing of Marion Parker of Los Angeles, drove away with an automobile belonging to Frank R. Peck Sunday night after holding Peck up at the point of a gun, stealing between $14 and $16 from him and obtaining information on the mechanical condition of the car. Hickman still was in Peck's machine when he was arrested today at Echo, twenty miles from Pendleton.

Peck, in San Diego on business, today told the story of the hold-up on busy Hollywood Boulevard at 6 o'clock Sunday evening. At the time Peck said he did not know who the hold-up man was, but as soon as Hickman's pictures were published he positively identified the kidnaper as the bandit who held him up.

"I had stopped on Hollywood Boulevard just east of Western avenue and my wife got out to make some purchases at a little food store. She had hardly got inside the store than a man stepped off the curb and opened the door of my machine. He stuck a gun in my ribs and got into the car."

TOOK ALL HIS MONEY

Peck said he quickly obeyed an order to drive to Western avenue, then to stop in a dark place where Hickman took his money. Peck continued:

"He got behind the wheel and drove with his right hand, holding his gun on me with the left.

"As he started to drive he heard a squeak from the car's fan belt and asked me what it was. I told him I had just put a new fan belt on the car and that was what was making the noise.

"He told me to get out of the car when we got to Melrose and Normandie. I looked in his eyes and he looked like he meant what he said. Before I got out I asked him if I could take the robe my wife had left on the floor and he said never mind about the robe.

"When I got out I borrowed a nickel in a drug store and called the police. Then there was another car coming along and I stopped it. I told the driver that if he took after the car ahead he would catch a hold-up man. But I saw the car was not able to catch my machine.

BANDIT NOT EXCITED

"The bandit's last words to me as I got out were, 'roll that window down. I might want to shoot out of that door.'"

At no time of the hold-up was the bandit anywhere near excited, Peck said.

"I suppose I was fortunate that he didn't shoot me," he added.

As soon as the pictures of Hickman were published, together with stories linking him with the kidnaping, Peck told the Hollywood police that the man who held him up was Hickman. The captain at the Hollywood station seemed to agree with him, Peck said.

Herman Cline, Los Angeles detective chief, apparently did not think so, though, Peck believes. Peck said he wanted the Los Angeles officer to broadcast the car's description and number.

"I guess they thought it was like the thousand other reports they were getting," he said. "Anyhow, the car's numbers or description were not broadcast."

GOVERNOR PASSES AIR TEST TO GET LICENSE

HARTFORD (Ct.) Dec. 22. (AP)—John H. Trumbull, Connecticut's flying Governor, is a qualified pilot. He took off today and landed at Brainard Field, and performed specified aerial evolutions under the eye of W. O. Sargent, aviation inspector of the Department of Commerce for this district, and added a Federal license as a private pilot to his State license as pilot.

DOCTOR SAYS ACCUSED YOUTH BORN IN 1908

HARTFORD (Ark.) Dec. 22. (AP)—William Edward Hickman, asserted slayer of Marion Parker, was born here February, 1908, Dr. E. B. Jones, who attended the Hickman family, said tonight.

DETECTIVES TRACE GUNS FOX CARRIED

Hickman Used Assumed Name in Buying Weapon Here Last June

Local detectives last night traced the purchase of two firearms found on William Edward Hickman when arrested. The 8.80 automatic was purchased June 10, last, from the Loan Jewelry Company at 557 South Main street. The name given by the purchaser was Albert Matthews, 700 Bronson avenue. Police found that there is no such address and are convinced that the "Matthews" who bought the automatic was none other than Hickman.

The date of the purchase, June 10 is believed by detectives to have been the date on which Hickman started his career as a hold-up man.

The other firearm, a 6.35 Spanish revolver, was purchased by Hickman, using his own name, from the Herrnden Hardware Company, 946 South Main street. They have been unable to trace the purchase of the shotgun found in the Hickman car.

WHERE EVERYDAY LIVING IS A PLEASURE

The Langham
APARTMENT HOTEL
SEVENTH AT NORMANDIE
(One Block from the Ambassador)
ABSOLUTELY FIREPROOF ..... 425 ROOMS
LUXURIOUSLY FURNISHED ..... TWO TO SEVEN ROOM SUITES - $150 AND UPWARDS
CHARLES F. BLOOMINGDALE, Managing Director
TELEPHONE FITZROY 5101
LANGHAM SERVICE
Single or Double Apartments. Dining Room—Commissary. Beauty Parlor—Barber Shop. Swimming Pool—Billiard Room. 24 hour Valet, Bellboy and Telephone Service. Soft Water Throughout. Sanitary Kitchens. Electric Ranges and Refrigeration.

Used Autos Now Easy to Buy!
The selection of a good used car—whatever make or model—is a simple task—just consult—
TIMES WANT ADS

THE SUPER-GASOLINE!
MORE- for your money
PEP-POWER-PERFORMANCE
TRY IT!

The New GREEN PAN-GAS
PAN AMERICAN PETROLEUM COMPANY
1835 E. Washington St. Phone WEstmore 6241.
NO ADVANCE IN PRICE

CRASH!
Forced Out of Business
5000 High Grade Suits and Overcoats
Of the Pacific Clothing Co., manufacturers and jobbers, have been assigned to C. Mayo, who has obtained a large store at 920 S. BROADWAY with strict orders to sell same not later than December 31st, 1927. These Suits and Overcoats are real $30 and $35 retail values and will be sold at the ridiculously low price of
Come and Select 2 Garments for Yourself or Any Member of Your Family for $27.50
2 FOR $27.50
YOUR CHOICE of 2 Suits OR 1 Suit and Overcoat FOR $27.50
Doors Open Today at 9 A.M.
At 920 So. Broadway
Opp. New United Artists Theater
C. MAYO, Mgr.
OPEN TO 9 P. M.

The Times Free Information and Resort Bureaus

MAIN OFFICE—CORNER FIRST AND BROADWAY

are for the accommodation and benefit of persons seeking interesting routes of travel, desirable hotels and rest, recreation and recuperation at the seashore or in the mountains. Particulars are furnished by competent attendants and by correspondence to the general public regarding rates and attractions of railroad and steamship lines, hotels and pleasure and health resorts. Descriptive circulars and transportation literature are kept on hand for inspection and distribution. This service is absolutely free.

Make Your Resort and Hotel RESERVATIONS FREE OF CHARGE AT THE Times Information and Resort Bureau, Times Bldg., Bdwy. at First St., or at The Times Branch Office, Information and Resort Bureau, 621 South Spring St. Telephone MEtropolitan 0700.

"Direct-U"

Have you had difficulty in finding some particular advertised product? Have you had to hunt from store to store to find something you had seen advertised? The Times has established a new department, called "Direct-U," which has collected data about thousands upon thousands of trade-named (advertised) products and stands ready to tell you just where you can find the (thing you want.

The Times is glad it can help its readers and advertisers through this new service—so make free use of it—there is no charge, of course.

All you need do is phone the Los Angeles Times—MEtropolitan 0700—and ask for "Direct-U" Department.

Resorts

Fontana Farms Inn

A Quiet, Restful Place in the Heart of the Orange Belt

Modern hotel accommodations. Fine meals. Reasonable weekly or monthly rates. 50 miles east of Los Angeles; reached via Foothill Blvd. or P. E. cars. Mrs. H. E. BONNELL, Manager, Fontana, Calif.

Make your reservations now for Christmas and New Years

CALIFORNIA'S WINTER PLAYGROUND

$45 — STOVE PIPE WELLS — $45

DEATH VALLEY FOUR days—750 miles sight-seeing. Steam daily Los Angeles to STOVE PIPE WELLS. Or DRIVE YOUR OWN CAR via Mojave, through Red Rock Canyon to Lone Pine, foot of Mt. Whitney, through Darwin Wash, Panamint Valley over new RICHARDS ROAD, to Wildrose and Post to STOVE PIPE WELLS. Death Valley's modern resort. American plan. Special sight-seeing trip included to sand dunes, Devil's Golf Course, Furnace Creek Ranch, Hell's Gate, Titus Canyon. Named good time to be in Nevada—FOUR days' travel—$45. Information and reservations: 749 So. Hill St. Phone VAndike 7703.

LA QUINTA

A modern Hotel with every convenience for the comfort of the guest in the Desert. For reservations and terms address LA QUINTA.

INDIO, CALIFORNIA

Soboba MINERAL HOT SPRINGS

Away from the Roaring Town at Nature's Cure

Baths like melted velvet in the finest Bath-house in the West. American Plan Hotel and Cottages.

JOHN G. ALTHOUSE, Owner. San Jacinto, California. Information at Times Bureau or Telephone San Jacinto 572.

CATALINA ISLAND

Round trip from L. A., $3.10; from Wilmington, $2.25. Lvs. 6th and Main Sts., L. A., 9 a.m. daily. Steamer sails 10 a.m. daily, with orchestra for dancing. You are back in early evening. Catalina Ticket Off., 6th and Main, L. A. Ph. TR. 2961.

La Venta Inn PALOS VERDES ESTATES

"Beauty Spot of the World"

Delightful Luncheons and Dinners Daily

VISITORS ARE PURCHASED GUEST CARDS FOR PALOS VERDES GOLF CLUB

DON'T FAIL TO SEE THIS FAMOUS "1000 MILLS VIEW"

Paso Robles Hot Springs Hotel

Hot Sulphur and Mud Baths, remarkably radio active and curative. Beautiful scenery and fine roads. On highway and S. P. R. R. Midway between Los Angeles and San Francisco. Dr. G. W. Tape, Manager.

Guenther's **MURRIETA** MINERAL HOT SPRINGS (On Inland Route to San Diego—Valley Blvd. Now Open) MURRIETA, CALIF.

"GO to MURRIETA"

For Health, Rest and Recreation. New 65-room Hotel just completed at CALIFORNIA'S GREATEST HEALTH RESORT, Murrieta, Cal., where health-giving qualities of Murrieta Hot Springs are conceded by eminent medical authorities to surpass all others in California. Paved highway now direct to Springs. For further information see "Times" Resort Bureau. Reservations made only through Springs direct.

DEATH VALLEY FURNACE CREEK INN and RYAN, CALIF.

Another world wonder comfortably accessible. First-class accommodations — bathing, hiking. Delightful winter climate. Scenery wonderfully different and impressive. Reached by overnight ride on Pullmans or over scenic desert auto roads. All expense rail and motor tours. Baby gauge rail trip at Ryan full of thrills. For literature and information phone TUcker 3264 or write or call at office. DEATH VALLEY HOTEL CO., 1014 Central Building.

WINTER SPORTS NOW AT WRIGHTWOOD

Drive to this popular playground over safe roads entirely free from switchbacks or sharp curves. Twin 1000-ft. toboggan slides, ice skating, skiing, snow-shoeing and bob-sledding in full operation. Sleeping and box-sleeping cottages heated and fully equipped, excellent restaurant and club house. Week-end dancing. Reservations at 712 W. 9th St. and 117 W. 9th St. VAndike 8038.

AMSBURY HOTEL HOT MINERAL SPRINGS

AT LAKE ELSINORE—Elev. 1300 ft. Amer. Plan $4 day, up; European Plan, $1.50 day, up. Steam heat—Modern Bath-house—Golf—Hunting. See Times, Peck-Judah or M. H. Wesner, Owner and Manager, Postoffice Elsinore, Calif.

THE OASIS PALM SPRINGS

Come to the land of Allurement—Palm Springs, the most refreshing oasis of all the Deserts—"Desert Magic always brings complete relaxation"—American Plan from $8.00—See Times or write The Oasis, Palm Springs, Calif.

PALM SPRINGS HOTEL

The Ideal winter resort—112 miles from Los Angeles. Mrs. Geo. Foldesy, Prop. Phone Palm Springs 5381.

SANTA BARBARA'S BEAUTIFUL SAMARKAND

Open all year—Hotel and Gardens of exquisite charm for rest and recreation. Very special rates for Fall months. DIRECTION CHARLES BEDELL HERVEY.

SAN GORGONIO INN — Banning

Fine all year climate. Elevation 2500 ft. Amer. and European Plans. Dining Room—Coffee Shop. See Times or John Livacich, Owner and Manager, Banning, Calif. Phone Banning Main 7

Santa Maria Inn

On the Coast Highway, half way between Los Angeles and San Francisco. Every room with bath.

SANTA MARIA, CALIFORNIA

Gilman's Hot Springs

European Plan, $1.50 per day and up. Cafeteria and a la carte dining-room, popular prices. Steam heat and running water in all rooms. Natural Hot Mud or Mineral Sweat Baths for Gouts, 50c. Motor Transit Stages direct to Gilman's. Information all Bureaus or phone Gilman Hot Springs, San Jacinto 8811.

GLEN IVY MINERAL HOT SPRINGS

Two Hours from L. A. Paved Road. Hot Mineral Baths—Massage—Quiet. Restful—

American Plan Tavern and cottages—Excellent table. First-class accommodations. See "TIMES." Foster or write FRANK S. JOHNSON, Corona, Cal. Phone Pacific Long Distance, Glen Ivy.

HOTEL BARBARA WORTH—El Centro

Finest Winter Climate on Earth—Twelve miles from Mexicali, Old Mexico, paved highway all the way—European Plan—Excellent Cuisine—Golf, links in connection.

MOUNTAINS-FALL DESCANSO A Day—Week—Month Excellent Meals Many Trails

Hulburd Grove Inn Resort Cottages and Housekeeping Sports Times or Long Distance Hulburd Grove

Fatal Flaw Again Wrecks "Perfect Crime"

TRIO OF CLEWS FOILS HICKMAN

Failure to Wear Gloves One of Greatest Mistakes

Money and Towel Two Other Points of Evidence

Cleverness Proves Futile in Great Emergency

William Edward Hickman is in custody, facing the gallows, because there is no such thing as a perfect crime. Though Hickman is, in police opinion, one of the cleverest criminals they have had to deal with in years, he left an inescapable trail behind him, one that led inevitably to his identification and subsequent arrest. Loeb and Leopold, the Chicago kidnapers and murderers, whose case furnished the most exact parallel to the Hickman case, made but one mistake. Leopold lost his glasses.

Hickman made at least three vital errors. He neglected to wear gloves, he accepted money which could readily be identified, and he thrust a towel into the disemboweled body of his child victim that bore the name of his apartment-house. Any one of the three might have led to his capture; in fact, all three did aid it. His failure to wear gloves resulted in his leaving fingerprints in a dozen telltale places—on one or more of the ransom notes, on the glass and the steering wheel of the stolen murder car, about his apartment. Yet a man wearing gloves would make himself conspicuous in Los Angeles, and had he protected his hands in this manner he might have aroused suspicions. It is hard to tell which would have been the better course.

He would have been wiser to insist upon having the ransom in well-worn bills of mixed denominations, most of them not larger than $5. Yet for the purposes of travel in the Orient, where Hickman seems to have intended to take refuge, the gold certificates he received were the most useful, since they pass more readily abroad than other American currency, even at a premium over gold in some places. Here, again, the planner was faced with a dilemma. His presentation of the towel clew to the police undoubtedly was the result of desperate, unthinking haste.

At some time in every crime there is the need of hurry, and it is not possible to anticipate all that may require to be done quickly.

Hickman made other errors, too—plenty of them. One of them was his driving into another State with a stolen car bearing a California license—a circumstance that aided police materially when they came to look for him, with knowledge, supplied by that identifiable money, that he was in the vicinity.

William Edward Hickman is in custody, facing the gallows, because there is and can be no such thing as a "perfect crime." Loeb and Leopold, more intelligent, better trained, almost as fiendish, made almost no mistakes; but Leopold lost his glasses, they were found, and they led to his identification.

In the web of circumstances every thread matches every other thread—fits precisely into just one proper place—aids in making a complete pattern. Any loose thread, even the slightest, is likely to start the unraveling of the whole. A perfect crime is impossible.

TROUT RAINBOW ANGLING CLUB

Box 653, Redlands, Natural Stream Fishing. Rainbow and Eastern Brook. Open for fishing every day of the year. Initiation fee $50.00. Dues $20.00 for 12 months.

Resorts

Angeles National Forest Resorts

Old Fashioned New England Chicken Dinner

Served on the Mountain Top Every Sunday From 12 to 8 P.M.

MOUNT WILSON HOTEL

WINFIELD L. LARRY Manager Phone Sterling 9984-F2.

SWITZER-LAND "The Austin Home—and Yours"

Four miles from the Arroyo Seco auto road, 12 miles from Pasadena. Wonderful trail trip. Wildest Alpine scenery. Unsurpassed meals. Comfortable housekeeping cabins. Week-end entertainments and dancing. Nature guide. Sunday services at the Switzer-Land Chapel. Lloyd B Austin, Sterling 9983F2.

CAMP BALDY

Open all year. Hotel and Housekeeping Cabins. Phone, Horseback Riding. Table d'hote or a la carte service. Reservations "Times," Pack-Judah or P.E. Camp Baldy, Cal. Telephone, Upland 174

For Information regarding Any Resort, Apply to Times Resort Bureau, Times Bldg., Phone MEtropolitan 0700.

Los Angeles Hotels and Apartments

HOTEL NORMANDIE "Your Home Hotel"—6th at Normandie.

Garage in Connection. Amer. or Eur. plan. Lowest rates Wilshire Dist. Chef Olander's superb home cooking.

HOTEL HERSHEY ARMS

American Plan

2600 WILSHIRE BOULEVARD

Rates $30.00 to $50.00 per week.

THE NATIONAL WILSHIRE

3701 West 9th (Corner St. Andrews Pl.)

Just opened. Complete service—including laundry, telephone, gas, light, heat, weekly maid service—all without extra charge. Fireproof garage at special rate located near by.

RICCARDO APARTMENTS 2016 W. ADAMS ST. Phone RO. 8263

Exclusive Residential Section. Brand new. Luxuriously furnished. Very spacious rooms and closets. Cedar wardrobes. Rates include everything.

LOUETTA APARTMENTS 16 No. Edgemont St. Phone 597-282

Ideally located between Lexington Ave. and Sunset Blvd. Large double and single apartment-homes—furnished in true Spanish taste all moderately priced.

HOTEL TYLER

Offers all the advantages of the modern hotel. Conveniently located for either transient or permanent guests. $8 to $10 wk. M, E and F cars to our door. HU 7880. Every room with bath. 3745 S. Grand Ave.

Hollywood Hotels and Apartments

HOTEL PADRE "All that a Good Hotel should be."

1947-75 Cahuenga Avenue 2 Blocks North of Hollywood Blvd. ABSOLUTELY FIREPROOF

Located in the quiet of the Hollywood Foothills, yet only three blocks from Hollywood's Great White Way! Dining Room and Garage under hotel control. $2.00 Up, Single With Bath

Just Opened **EL CAPITAN APARTMENTS** FRANKLIN & TAFT AVES.

Luxuriously furnished singles and doubles. Every modern convenience including Frigidaire. Reasonably priced. Inspection invited.

Santa Monica Hotels and Apartments

MIRAMAR

Nearest beach hotel to Los Angeles. Fire-proof apartments and rooms. Excellent dining room service. Finest hot salt water plunge on the coast. Telephone Santa Monica 22357.

Seymour Apartments

Montana Ave. at Third St., Santa Monica.

2 and 3 Room Apartments. Modern appointments, individually located. Attractively furnished. Located in the exclusive Palisades residential section. Telephone—S. M. 23622.

Pasadena Hotels

PASADENA'S NEW MILLION DOLLAR HOTEL

HOTEL CONSTANCE

Absolutely fireproof. 160 rooms, each with bath. European plan. Cafe in connection. Garage. Reasonable Rates. For reservations write or wire J. Monroe Procter, Manager.

Superb Routes of Travel

A COMPLETE TOUR TO **EUROPE from LOS ANGELES** INCLUSIVE RATE $774.00

TRin. 0281. World-Wide Travel Bureau. 605 S. Grand

STAGES TO ALL POINTS TICKETS—RESERVATIONS PECK-JUDAH 749 SO. HILL

Tells How He Foiled Police

PENDLETON (Or.) Dec. 22. (AP)—"I was stopped by four different Los Angeles police officers in making my getaway from Los Angeles Sunday," Hickman is credited with having told his fellow-prisoners in the Pendleton City Jail tonight."

"Several other officers looked at me and acted as if they were going to hail me, and then let me pass by," he said.

The first $20 bill Hickman obtained from Perry Parker was cashed in a Los Angeles restaurant Sunday, he said tonight. The waitress in accepting his bill said: "Aren't you afraid to be spending new $20 bills?"

He said he talked to the waitress for some time and when she wanted to know who he was he said:

"You sure would be surprised if you knew."

ARREST NEWS BRINGS FUROR

Excited Thousands Mill About Streets

Mothers Relax from Tense Feeling of Dread

City Then Calms Down After Week of Turmoil

The emotional storm that for seven hectic days raged in Los Angeles because of the Marion Parker kidnaping and murder was lashed into a feverish climax yesterday, when wires from the north flashed news that the fugitive Edward Hickman had been caught.

The information, first received in newspaper offices, spread throughout the community like a great wave of relief from a wracking pain. From the first cry of the telegraph operator, "Hickman caught," the word ran by word of mouth, by telephone and then, in barely a few moments, by newspaper and courier to the farthest corners of the Southland

Cries on the street from one to another, red flashes of telephone signals on every switchboard, dashing of messengers and even the subtle and unseen wave of suggestion swept the city so that when the first newspapers reached the streets, men and women fought over them and a scene the like of which has not been equaled since the great Armistice Day followed.

EXCITEMENT INTENSE

Pedestrians caught at each other on the sidewalks, vehicles stopped as if balking and crowds collected around excited readers who called aloud from the papers they held with trembling hands. Business in the downtown stores, congested with Christmas shoppers, was paralyzed into a hush for a moment and then thousands rushed for the streets to find out what all had happened.

A mass of hundreds of thousands of persons soon was milling around in excitement that carried with it a roar that rose and fell with an ominous note.

MOTHERS RELAXED

In the residential sections mothers who had scarcely let their children out of their arms or sight for a week relaxed with a suddenness that almost turned into a collapse and then joyously got themselves together to run out somewhere to neighbors or for a ride.

Last night the city rested, the first in seven fearful days and nights. A measure of calmness had returned. But at that crowds waited late into the night around news stands, newspaper offices and in places of congregation for further word and detail of this triumph of the community over crime. Something of the normalcy of business, community and individual life is expected to return with the coming of today. Children again are safe in the land.

SAN FRANCISCO SHAKEN BY NEWS OF CAPTURE

SAN FRANCISCO, Dec. 22. (Exclusive)—Never in the history of San Francisco has the arrest of a crime suspect caused such a wave of hysterical excitement as passed over this city this afternoon, when word was received of the capture of William Edward Hickman to face charges of mutilating and murdering little Marion Parker of Los Angeles. Total strangers bandied the words along Market street:

"They've got Hickman."

Newsboys were pushed and crushed in the violent storm center of citizens demanding extras. No one waited for change.

Around the newspaper distribution centers crowds gathered, reading the details and babbling excitedly at random. At several Market-street intersections the crush was so oblivious to other things that vehicle traffic became snarled and knotted and finally was halted entirely. Traffic officers sweated in their efforts to restore and maintain order

STORES DISPLAY BULLETINS

Similar conditions obtained at any number of places where bulletins were posted. Not only newspapers but stores displayed signs telling of the capture of the accused fiend in Pendleton, Or.

When the wave of information reached the residential sections housewives—mothers of children—excitedly leaned from windows and doors, calling to neighbors. Some persons who had not spoken for years because of neighborhood grudges wiped out their differences in a moment of relief from the terror that has dogged every mother's apron strings since Marion Parker's broken body was tossed almost into father's lap for a sheaf of $20 notes the same notes which marked the trail of Hickman's capture.

REWARD PROPOSED

Just prior to the receipt of word of the arrest, Mayor Rolph had sent a letter to the Finance Committee of the Board of Supervisors, suggesting that the city offer $1000 as a reward for the slayer's arrest and conviction. Action is scheduled on the suggestion tomorrow, but in view of the circumstances it is not known what will be done about it now.

While the citizenry generally was rejoicing, police and special investigators set on motion all investigation to determine the length of time Hickman spent in this city on his flight north and the places he visited while he was here.

GREEN AUTO AIDS ARREST OF HICKMAN

Downfall Hastens When He Quits City Streets for Wide Open Road

PENDLETON (Or.) Dec. 22. (AP) The quest for William Edward Hickman, kidnaper-slayer, of Los Angeles, is ended. He sat, a dejected figure, in the City Hall Jail of Pendleton tonight, the end of his long flight from justice.

Hickman's downfall came when he ventured from the crowded cities to sparsely populated Umatilla county of Northeastern Oregon. His green Hudson sedan was too conspicuous to escape attention of the vigilant Umatilla county officers.

Two officers, "Buck" Leuellen, a State traffic officer, and Tom Gurdane, Chief of Police of Pendleton, the round-up city, caught Hickman as he sped toward Pendleton on the Old Oregon Trail, four miles east of Echo, and twenty-two miles west of Pendleton.

Hickman when first apprehended, protested he was being arrested for speeding. The officers convinced him otherwise.

"Well, I guess it's all over," said Hickman, as he put his hands in the air. From this point he talked freely, telling in detail of his part in the kidnaping of Marion Parker. He denied he had participated in the actual killing, maintaining that he had kidnaped the girl, taken the dismembered parts of the body to the father, and admitted that he took all the money. But as to the actual killing—this he denied stoutly.

ASSOCIATED PRESS AIDS IN CAPTURE

News Sent to Northwest About Hickman Helps to Bring About Undoing

SAN FRANCISCO, Dec. 22. (AP)—Newspaper reports of the search for William E. Hickman caused him to flee from San Francisco to Oregon, he said in his confession today, not aware that he was under the network of the Associated Press wires, with news of the man hunt speeding twenty-four hours a day to every section of the country.

Details of the crime which followed the first news carried by the Associated Press out of Los Angeles, including a wealth of description of the bandit, all served to set off the alarm in the Pacific Northwest.

Officers who eventually caught Hickman said it was the details of the Associated Press news reports carried into Eastern Oregon to members and the public there that put them on the track.

And when Hickman was placed in the jail at Pendleton he was closeted first with Parker Branin, city editor of the Pendleton East Oregonian, Pendleton correspondent of the Associated Press, and John Beckwith, court reporter, who obtained the confession.

Worry Ended for Dr. Mantz

KANSAS CITY, Dec. 22. (AP)—Dr. Herbert L. Mantz, whose stolen automobile was used by William Edward Hickman in the kidnaping of Marion Parker and whose children were threatened yesterday in a long-distance telephone call by a man who purported to be the slayer of the child, was told tonight by the Kansas City Star of Hickman's capture and confession.

"I'm very glad," said Dr. Mantz. "Thank you very much. That puts me out of the worry column."

Machine Parked Close to Hotel

SAN FRANCISCO, Dec. 22. (Exclusive)—The automobile driven by William Edward Hickman and stolen in Hollywood, was left in the Bell Auto Park, only a block from the Hotel Herald; shortly after 8 a.m. Monday and taken out about 9 a.m. Tuesday.

Leon Vorhes, attendant who checked the machine in, had gone to work at the park an hour previously and said he was so busy learning his new job that he does not remember whether he gave the tag to a man, woman or both. Neither Vorhes nor other attendants would believe the car had been there until an investigator showed them the license number, Cal. 1-350-391, on their own registry sheet.

WATER DIVERSION GRANTED

SACRAMENTO, Dec. 22. (AP)—McMullin Reclamation District No. 2075, situated near Manteca, today was granted a permit by the State Division of Water Rights to divert 48.75 cubic feet of the flow of the Stanislaus River for an irrigation project. The district proposes to water 3900 acres of new land.

Steamships

SPECIAL HOLIDAY FARES TO SAN FRANCISCO

Round Trip... $22.75

Including Meals and Berth

—on the super-express liners HARVARD AND YALE

This rate is effective for the following sailings—Dec. 22, 23, 25, 29, 30 and Jan. 1

Return limit January 4

For other sailings the following regular fares will prevail—

TO SAN FRANCISCO $13.00 One Way

Including Meals and Berth

TO SAN DIEGO $3.50 One Way

Including Dinner

SAILINGS

To San Francisco—Every Tuesday, Thursday, Friday and Sunday.

To San Diego—Every Wednesday, Thursday, Saturday and Sunday.

Boat trains leave P. E. Depot one hour before sailing.

LASSCO LOS ANGELES STEAMSHIP CO.

730 So. Broadway - - Tel. VA 2421
503 So. Spring - - Tel. VA 2421
6733 Hollywood Blvd. - - - GL 3503

L5-1

NYK LINE

Sailing from LOS ANGELES to the ORIENT

S.S. Anyo Maru ..... Jan. 11
To Orient via SAN FRANCISCO
S.S. Siberia Maru ..... Jan. 12
To SOUTH AMERICA
S.S. Rakuyo Maru ..... Feb. 2
From SAN FRANCISCO to ORIENT
S.S. Shinyo Maru ..... Jan. 4

19 Biltmore Hotel Arcade, Los Angeles.

Superb Routes of Travel

Balmy Days as You Ride Ea

[enjoy the delightful trip through the pict-esque Southwest and romantic Old S

The colorful route east of Southern Pacific's "Sunset Limited" skirts the nation's southern border. Through California's orange lands; across fertile mesas, [illegible] cattle ranges. Phoenix, El Paso, San Antonio, Houston and on along the placid bayous of Louisiana to the Crescent City—New Orleans.

"Sunset Limited," famed round the world, carries you swiftly and comfortably. Its appointments are unsurpassed—comparable to those of a fine hotel or club.

From New Orleans you can continue by train to all points of the middle west or eastern points, or by Southern Pacific steamship to New York (meals and berth on the ship included in your fare).

You can go this way and return if you wish over one of the other Southern Pacific route—Golden State Route between Los Angeles, El Paso and Chicago; Overland Route—San Francisco, Ogden and Chicago; and Shasta Route—to Pacific Northwest and east over northern lines. A wide choice offered only by Southern Pacific.

The new Sunset Route booklet describes this inspiring trip in detail. Ask for a copy and for further particulars.

See Apache Trail of Arizona Enroute.

Sunset Limited Southern Pacific

Ticket Offices: 212 W. Seventh St. Main Floor Pac. Elec. Bldg. 1347 S. Broadway Main Floor Pac. Elec. Bldg.

Subway Terminal Bldg. 423 So. Hill Street Station—Fifth and Central

Glendale 105 N. Brand — Hollywood 6768 Hollywood Blvd. — San Pedro 223 E. 6th

Beverly Hills Pac. Electric Station — Whittier Pac. Electric Station — Long Beach 156 West Ocean

Wherever You Want to [illegible] —Travel by Motor Stage

From the UNION STATION DEPOT 5th and Los Angeles Streets—Mi[illegible]

THE frequent, dependable service provided by Motor Transit Stages and connecting stages from Los Angeles to hundreds of other California, Coast and Eastern communities is of great convenience for quick, comfortable and economical travel over highways.

A Few of the Low Rates from Los Angeles

Bakersfield	$3.60	S. W.	$6.60 R. T.
Big Bear Lake	$7.70	S. W.	$12.65 R. T.
Chicago, Ill.	$42.00	one way	
Denver, Colo.	$30.45	one way	
Detroit, Mich.	$52.00	one way	
Fresno	$4.60	S. W.	$12.60 R. T.
Fullerton	$ .85	S. W.	$1.55 R. T.
Kern's City, Bk.	$2.75	one way	
Laguna Beach	$1.35	S. W.	$2.70 R. T.
Lake Arrowhead	$4.60	S. W.	$7.65 R. T.

Connecting Stages Time Tables of Motor Stages of connecting systems operating from Los Angeles, and all information, at offices of

UNION STAGE DEPOT 5th and Los Angeles Streets—MIchi[illegible]

OSAK OSAKA SHOSEN KAISHA

TO THE ORIENT

Yokohama, $230; Kobe, $246—1st Class

AROUND THE WORLD

Monthly Sailings from Los Angeles direct. $720 Good for 2 years with stopovers.

M. S. HAWAII MARU, sails Dec. 31st
M. S. LA PLATA MARU, sails Mar. 2nd.

OSAKA SHOSEN KAISHA Williams, Dimond & Co., Agts. 111 West 7th st. TR. 3871 Or any steamship ticket agent.

Clark's Famous Cruises

Jan. 14, Around the World, $1250 up
Jan. 28, Mediterranean, $320 up

NORWAY AND EASTERN MEDITERRANEAN

Cruise, June 30, 53 days, $600 to $1,300

Lisbon, Spain, Tangier, Algiers, Italy, Riviera, Sweden, Norway, Edinburgh, Trossachs, Berlin (Paris, London).

F. C. CLARK, Times Bldg., N. Y.

Ferguson Travel Service, Gen'l Agents, 600 S. Spring St. Los Angeles. TR. 0781. F. C. Clark, Times Bldg., New York.

GRAND TOUR 60 DAYS to FLOWERY JAPAN

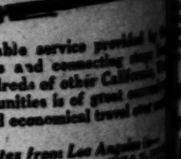

Rafu Travel Bureau Tel. VAndike 8038 207 E. First St., Los Angeles

b Routes of Travel

my Days
u Ride East
ightful trip through the picture-
west and romantic Old South
route east of Southern Pacific's "Sunset
the nation's southern border. Through
nge lands; across fertile mesa, broad
hoenix, El Paso, San Antonio, Houston,
the placid bayous of Louisiana to New
ed," famed round the world, carries you
fortably. Its appointments are superb;
those of a fine hotel or club.
rieasa you can continue by train to mid-
en points, or by Southern Pacific steam-
ork (meals and berth on the ship in-
fare).
his way and return if you wish over no
Pacific route—Golden State Route to
geles, El Paso and Chicago; Overland
ancisco, Ogden and Chicago; and Shasta
c Northwest and east over northern lines.
ffered only by Southern Pacific.
et Route booklet describes this inviting
k for a copy and for further particulars.
ache Trail of Arizona Enroute.

et Limited
thern Pacific
212 W. Seventh St. 1147 S. Broadway
Hill Street Station—Fifth and Central Sixth & Main Sts.
Hollywood 6161 San Pedro
Hollywood Blvd. 221 E. Fifth 12169 Santa Monica Blvd.
Pasadena Long Beach: Ocean Park: Beverly
Santa Fe Station 156 West Ocean Trolley Way 149 S. Catalina

r You Want to Go
Travel by Motor Stage
From the
UNION STAGE DEPOT
5th and Los Angeles Streets—MEtro. 3200

dependable service provided by the
it Stages and connecting stage lines
to hundreds of other California, West
communities is of great convenience
table and economical travel over such

Low Rates from Los Angeles to—
Oakland ..... $12.00 R. T.
Oakville ..... 12.00 R. T.
Sacramento ..... 12.00 R. T.
Riverside ..... $12.00 R. T.
Portland ..... 37.40 R. T.
Salt Lake City ..... 37.40 R. T.
San Francisco ..... $12.00 R. T.
Seattle, Wash. ..... 37.40 R. T.
Tables of Motor Transit Rates and
stop-over and round-trip and
information, on request at the

UNION STAGE DEPOT
5th and Los Angeles Streets
MEtro. 3200

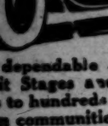

Readers
ed to Drop
t for Stills

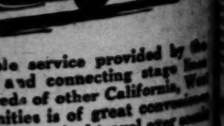

60 DAYS
GRAND TOUR
WITH JAPANESE ESCORTS
to
Flowery JAPAN
INFORMATION AT ALL TRAVEL BUREAUS
Rafu Travel Bureau
Tel. VAndike 2310
207 E. First St., Los Angeles

WY POLICY DISCLOSED

and to Keep Status Quo

to Speech Proroguing Parliament Declares No New Building Due

Failure Leaves Hope; War Debt Claim Will be Held Down

Dec. 22. (AP)—The declaration of the British government against embarking on an extensive naval building program in the temporary failure" of the Naval Conference to reach agreement is the outstanding theme from the American throne of King George's speech from the Parliament today.

Part of the speech, dealing with war debts emphasized the attitude of the government is unwilling on the Allies to cancel as, together with the other nations, will cover the United's own war-debt obligations brought out that the funding arrangements have been made by Great Britain with all the countries concerned except Russia.

SIGN OF LOYALTY

The loud cheerings of both houses at the reading of certain outstanding passages in the King's speech was prorogued until January 3.

Following his speech of prorogation, which was followed with constant interruptions of my sons, the Prince of Wales and Prince George, and also of my son and daughter, the Duke and Duchess of York, Princess Mary, Admiral Beatty, Australia and other parts of my dominions. I look forward to my return and I have been much pleased with deep satisfaction and enthusiastic loyalty that everywhere they have invariably expressed their sovereign."

The speech expressed gratification at the visit of the King of Italy and the exchange of "friendly communications between the Premier and the British Foreign Secretary, which is a guarantee for the future. It is my earnest desire that may prove of lasting benefit to both countries.

SPEECH PRAISED

The speech was received with profound sympathy and satisfaction the steady influence of the League of Nations and the increasing part which it is playing in composing international differences and preserving peace. The recent meeting of the Council marked a further step in this progress. My government continues in close touch with its representatives at the conference of Americas and will be represented at Geneva at which the question of the future limitation of armaments, which, if accomplished, would have led to substantial reductions in naval strengths and military budgets, will be discussed. It was thought that, though much progress of importance has been made, it would be premature to reach a general agreement in the spirit of this hope. My government has decided, therefore, to proceed with the scheme of embarking upon an extension of their naval building programme, which, will cover the period of the Washington Treaty. This programme will be based upon a consideration of the defensive needs of the empire."

PRAISE OF ALLIED WARFARE

Referring to the speech pointed out that it was due to the policy of the Allies to "concentrate our efforts on the Allies "to maintain our resources, together with our own resources, will cover the whole of the expenditure which my government has itself to incur for war debts."

er Signal ew Chicago ng Warfare

Funds on Hand Equal Needs of Flood District

WASHINGTON, Dec. 22. (AP)—Red Cross funds and other resources on hand will be sufficient to carry the destitute population still needing help in the Mississippi Valley flood region through until spring without further public national appeal, Secretary Hoover announced today upon his return from a final survey of the area.

"By April the job will be done," he said. "The seeds furnished will have to be enough to plant about 1,000,000 acres of land, 80 per cent of which will be put back into cotton, and the balance to forage and vegetable crops. From April on with the crops coming up it is probable that the population will be self-supporting and will have credit sufficient to take care of itself."

to be Freed Army Prisons

Dec. 22. (AP)—Ten whose names are will receive Christmas have been serving in the penitentiary barracks at Leavenworth, Kan., for two at Alcatraz, San Francisco, and the federal penitentiary, McNeil Island, to a limited with excellent records, who have considerable portion of their

AND LEBRIX
HOP TO LA PAZ

(Calif.) Dec. 22. (AP)—and Joseph Lebrix closer to New having reached here Chile, after twelve five minutes of mostly mountain-

Two Indicted in Girl's Death

COLUMBIANA (Ala.) Dec. 22. (AP)—Indictments charging first-degree murder were returned here today against Police Chief Blake and W. B. Farmer of Calera, Ala., by the Shelby county grand jury which investigated the death of Miss Louise Montesabaro.

The officers declared that Miss Monteabaro killed herself when she was arrested on a charge of speeding, November 14. Both men were taken into custody.

HARDWARE DIET PROVES FATAL

"Human Ostrich" of Shows Dies After Operation for Stomach Ache

NEW ORLEANS, Dec. 22. (AP) Sidney Barnes, 51 years of age, "human ostrich," died today after an operation in which a cigar box full of bolts, carpet tacks, razor blades, washers and nails was removed from his stomach.

For twenty-seven years he swallowed various articles of hardware as a side attraction in circuses and carnivals. Two weeks ago he became afflicted with the "stomach ache" and went to a hospital, where an operation was performed.

HOUSE BILLS INTRODUCED TOTAL 8459

First Fifteen Days of Session Proves Busy as Body Quits for Holiday

WASHINGTON, Dec. 22. (AP)—A total of 8459 measures introduced and forty-seven bills and resolutions passed comprised the work of the House up to the start of its Christmas recess.

Statistics of the first fifteen days of the House session showed:

Bills introduced, 8268, together with 120 joint resolutions and seventy-one House resolutions.

Messages received from President Coolidge numbered thirty-four and 356 executive documents were presented as well as 417 petitions and memorials.

Bills and resolutions reported out by committee totaled seventy-five.

A total of twenty-two bills and joint resolutions were passed and sent to the Senate, while twenty-five other resolutions requiring House action only were approved.

NEW PLEA BY REMUS JURY FAILS

Court Ignores Petition for Immediate Sanity Hearing or Release on Bond

CINCINNATI, Dec. 22. (AP)—Probate Judge Lueders today refused to recognize the petition of the twelve jurors who sat in George Remus's murder trial, requesting that he either give Remus an immediate sanity hearing or release him on bond.

Next Wednesday will stand as the day for the opening of the sanity hearing.

The twelve jurors who found him "not guilty of murder on the sole ground of insanity" for killing his wife, Imogene, presented the petition to Remus in jail today.

Remus later filed the petition with Judge Lueders.

REQUEST TO HALT THAW GIFT DENIED

Mother of Harry Loses in Move to Retrieve Fund Given to Grandson

NEW YORK, Dec. 22. (AP)—An application of Mrs. Mary Copley Thaw of Pittsburgh, 86-year-old mother of Harry K. Thaw, to have set aside a $600,000 gift she made three years ago to her grandson, Lawrence Thaw, was denied in Federal Court today.

The money was given young Thaw so that he might buy a seat on the New York Stock Exchange and go into business for himself or with others.

HOPE GIVEN UP FOR S-4'S CREW

Admiral Admits All Dead on Sunken Submarine

Divers Down at Wreck Hear No Signs of Life

Navy May Quit Salvage Work for Winter

(Continued from First Page)

make a personal survey of the situation and check up on his divers' report that he sank over his head in soft mud at the bottom. A diver was started down to aid him, but the officer was able to win freedom without assistance.

From tonight on, so long as weather permits diving, the divers will work in pairs, the squad of twenty now on the mine sweeper Falcon, flagship of the salvage fleet, having been divided into two watches.

The S-4 had been at the bottom of the sea off Provincetown Harbor for just 17½ hours when it finally was decided the six men who had fought a gallant battle for life in her torpedo compartment no longer survived. It was not until air lines, attached to the listening device of the torpedo room by a method never before used, had been pumping fresh air into the compartment for thirteen hours that hope was at last given up. Signals sent by the oscillator of the Falcon remained unanswered, and all was still in the battered hull of the submarine. The rescuers regretfully admitted it was the end.

DIVERS MAKE SURVEY

Divers who surveyed the S-4 today established these facts:

The vertical rudder is 15 deg. left, showing that the helmsman had attempted to turn sharply out to sea to avoid collision with the destroyer Paulding.

The horizontal rudder is 15 deg. up, indicating that the submarine was coming sharply to the surface when rammed.

The upper torpedo shutters are closed. The lower shutters apparently are closed, but are covered by mud.

The vessel had a list of 3 deg. to starboard. The mud at the bow is one foot deep under the turn of the forefoot. At the conning tower it is five feet above the keel line. At the stern swag it is about two feet deep.

WILBUR WANTS LOOKOUTS TO PROTECT SUBMARINES

WASHINGTON, Dec. 22. (AP)—The disaster that befell the submarine S-4 may result in a change in naval policy that will provide for a lookout patrol of surface vessels while a submarine is submerged in practice maneuvers.

In the opinion of Secretary Wilbur, all other devices, such as buoys and sounders, have been found impracticable by navy experts.

He believes that none of those contrivances can be used in time of war and in practice maneuvers are designed to get performance as near to war-time tactics as possible.

If destroyers had been patrolling the Massachusetts waters in which the S-4 was maneuvering, they could have warned the Coast Guard destroyer Pauling of the presence of the submarine and the crash would have been avoided, it is held.

Under the circumstances Secretary Wilbur believes, from available information, that the accident was unavoidable, but that naval experts, in giving close studies in an effort to prevent another such catastrophe, should take into consideration the opportunities which probably lie in a surface patrol for guarding submarines.

Naval officials are making few statements concerning the attacks being made on them as a result of the S-4 disaster. They expressed interest today in the statement made by Representative Gifford and his Massachusetts constituents, but other than to say that they hardly considered Mr. Gifford, or the Cape Cod fishermen whom he quoted, as being sufficiently expert on deep-sea diving to judge conditions under which it could be carried on with safety, they refused to comment.

REPRESENTATIVE CRITICISES NAVY ON RESCUE ATTEMPT

COTUIT (Mass.) Dec. 22. (AP)—Open criticism of the "inactivity of the Navy" at the scene of the S-4 disaster, and refusal of officials in charge of rescue and salvage attempts to give "the truth to the newspaper men" was found in Provincetown "on every hand" by Congressman Charles L. Gifford of Cotuit, Gifford said today.

"Why don't they do something?" is the cry heard everywhere in Provincetown, Gifford said. "I went to Provincetown because of the terrific criticism that came to me. I knew the people there would tell me just how they felt. While I dislike to say too much, I found their criticism obviously justified.

"The Navy is going to say that there wasn't buoyancy enough to raise the submarine. But they didn't even attempt it. Why didn't they try? The accident never would have happened at all if the tender supposed to have been over the submarine at all times hadn't been in Provincetown Harbor, miles away, at the time."

VATICAN SEES "TRAGIC WARNING" IN DISASTER

ROME, Dec. 22. (AP)—The Vatican organ, Osservatore Romano, applies the characterization, "A tragic warning," to the sinking of the United States submarine S-4. It notes that the disaster occurred "at a time when armaments competition is being resumed with tenacity and implacability."

The Vatican mouthpiece then launches into a drive against submarine warfare generally and, in view of the numerous submarine disasters in peace time, concludes: "If one has faith one can well meditate that all such tragedies are most potent appeals for justice on the part of divine universal Providence, abhorrent of human fratricidal preparation. And the victims fall in unequaled martyrdom, not for a sacrifice consummated in ways of elevation, progress, peace and the fraternity of peoples, but in what disgust, what odious conditions, what barbarity!"

The fact that the whole United States prayed for the safety of the men lying below the sea in a steel shell is favorably commented on, with the remark, "When there is prayer, there is hope and faith."

ARMY BOMBERS HIT BRIDGE

ALBEMARLE (N. C.) Dec. 22. (AP)—Army aviators engaged in bombing tests over the abandoned Swift Island bridge here had better luck today, one of the twenty-three shells, weighing 600 pounds each, striking the structure square in the center and blowing out great chunks of concrete and steel. A dozen others struck one of the approaches, each creating huge craters and apparently rendering the approach useless.

The flyers failed to score one hit with twelve 300-pound bombs yesterday, the nearest landing two yards away from the bridge.

Each of the twenty-three shells dropped today contained 150 pounds of high explosives and was let loose from an altitude of 6000 feet.

FACES TO BE BROADCAST

New Device Projects Them as Sound and Special Receiver Converts Waves Into Picture Form

NEW YORK, Dec. 22. (AP)—"No offense is intended, lady, but that beautiful face of yours sounds just like a peanut stand. You needn't feel bad about it, though, because your husband's sounds as bad, if not worse, so he can't use this knowledge against you.

Shortly after New Year's Day there are going to be public tests of an apparatus invented by Austin C. Cooley for broadcasting pictures by radio.

The way it is done, Edgar H. Felix, radio expert associated with the inventor, told the Associated Press today, is to transform light waves from a person or group at the microphone into sound waves, transmit them as such by radio broadcast, and then turn them back into light waves so that they reproduce a picture of the place they started from.

"What does a face sound like?" Felix was asked.

"Every face has a different sound, just as it has a different appearance," he said, "but they all sound very much like the whistle of a peanut stand, the sound rising and falling with the high lights and shadows of the features.

"For instance, a face with a very long nose would have a prolonged howl in the middle of its sound reproduction, and sunken eyes would sound like an almost muted whistle.

"A flat face with small features and no deep convolutions would sound like an almost even note, where a face with marked features, deep character lines, protuberances and hollows would sound rather like an Irish jig on a penny whistle.

Felix said that the sounds of faces are so distinctive that by the Cooley method they can be recorded on phonograph discs and played or broadcast as often as desired.

The pictures, he said, can be broadcast from any regular radio station and can be picked up on any home set. They will remain nothing more than sounds, however, after being picked up without additional apparatus to turn them back into pictures. This apparatus, while not yet on the market, will probably cost about the same as the average radio receiving set, in Felix's opinion.

The tests to be made next month will be broadcast over station WOR of Newark, N. J. Receiving apparatus has been installed in twenty homes within a radius of ten miles.

CAPONE HELPS OUT SANTA

Chicago Gang Chief Pays Heavy Fines for Self and Followers and Gives Change to St. Nick

JOLIET (Ill.) Dec. 22. (AP)—"Scarface" Al Capone, Chicago gang leader, contributed about $3600 to the city and county courts here and then gave $10.20 to Santa Claus.

The gang leader, seized here last week as he stepped from a train from Los Angeles on his way to Chicago, came back to Joliet from Chicago to face charges of carrying concealed weapons. With him came half a dozen of his henchmen, who had come here to meet him last week and who were seized when found to be carrying pistols.

THEY PLEAD GUILTY

Capone and his companions first appeared in police court to face the city charges. They pleaded guilty and Capone and four of his friends were fined $200 and costs each. The gangster paid the fines of all nonchalantly after charges against two others had been dismissed.

Then the gangster and his companions headed for the court of Judge Adams to face similar State charges. Again Capone and his four henchmen entered guilty pleas and were fined $300 and costs each on the State charges.

PEELS OFF LARGE BILLS

Capone pulled out a roll of bills, peeled off one $1000 bill and six $100 bills and tendered them to the county clerk, A. F. Delander, father of "Miss America" for 1927.

"The fines are $1500, and the charges are $69.80," said the clerk. "Here's your change, $10.20."

"Please take that down to the Salvation Army Santa Claus on the corner," said Capone. "Tell him it's a Christmas present from Al Capone."

PENDLETON THRONGED BY CURIOUS

Deputy Marshal Tells of Great Excitement Over Capture of Hickman

BY JOE VOGELSANG
(Deputy United States Marshal for Oregon)

PENDLETON (Or.) Dec. 22. (Exclusive)—Pendleton is more crowded tonight than any time I have ever been in the city. People are arriving by the hundreds and there must be between 6000 and 7000 automobiles on the streets. Airplanes are arriving every few minutes bringing in additional newspaper men and still and motion cameramen. Everything is at a fever pitch and every street corner has its group of excited citizens.

Pendleton is unquestionably the news center of the United States today. "Buck" Lieuallen and Chief Gurdane are receiving the highest of commendation from the people of the vicinity and telegrams by the thousands are pouring into this city from all parts of the United States, Mexico and Canada. The Pendleton telegraph office is simply swamped.

Being a deputy marshal, I have been admitted to the jail from time to time, but each time I am stopped by at least fifteen deputies between the ropes, which have been stretched some distance from the City Hall and the building itself. Chief Gurdane has sworn in a dozen or more special officers and the jail is being guarded well. Pendleton peace officers can and will take care of the situation.

I was in the room when Hickman made his confession. I never hope to see a cooler, more collected person, particularly under the cloud which hangs over this prisoner. He has shown no emotion, or at least did not while I was around, he did not smoke, and not once did he ask whether his mother has been told of the charges against him.

"If you hadn't had my fingerprints," Hickman told us, assuming a bragging attitude, which has been echoed in his notes and his signature as "The Fox," "I would have shot it out with you and taken my chances."

POLICE HUNT "DOCTOR" IN DEATH CASE

Two Others Already Held at Oakland on Charge of Illegal Operation

OAKLAND, Dec. 22. (AP)—With Mrs. Josephine Catherine Cole and "Dr." Edmund H. Cook, both of Oakland, held pending investigation of the death of Mrs. Betty Buckles, 25 years of age, during an illegal operation here, police tonight continued search for the "Dr. Irwin A. Cole" in whose office Mrs. Buckles's body was found yesterday. He was charged with murder.

Police believe that the fugitive has taken the name of a Dr. Irwin A. Cole, who at present is Coroner of Genessee county, New York, and the New York physician expressed the opinion that one of his classmates had assumed his name and obtained credentials made out in his name.

Mrs. Cole was arrested in Alameda after she and her husband had abandoned their apartment. She said she believed her husband a physician and had urged him to stay and face the charges. She denied, however, that "Cole" had operated on Mrs. Buckles, and after her statement "Dr." Cook was arrested. She identified him as the man who performed the operation, admitting that she had assisted as nurse. Cook, minister of the Christian Psychosophy Church here, denied the charge.

Coolidge Signs Deficiency Bill

WASHINGTON, Dec. 22. (AP)—President Coolidge today signed the deficiency appropriation bill carrying slightly more than $200,000,000 for various government activities including funds to initiate the five-year public building program.

Headaches from Slight Colds

Laxative BROMO QUININE Tablets relieve the headache by working off the Cold. A Safe and Proven Remedy. Look for signature of E. W. Grove on the box. 30c.

MRS. LINDBERGH IN MEXICO CITY

(Continued from First Page)

promptly took to the air. He circled about for some time and finally landed in a nearby field. Again the crowd streamed toward him, and again he took to the air. Valbuena Field had been vacated and he seized the opportunity to land near a hangar and rushed the Spirit of St. Louis into safety before the crowd could reach it. He then followed his mother to the embassy in another automobile.

Mrs. Lindbergh stepped from the plane that brought her from Detroit, dressed in a maroon-colored traveling dress, a black coat with a fur collar, black hat, shoes and handbag. She wore an aviation emblem in the button hole of her coat lapel and carried Mexican and American flags in her hand. The eddying crowd cheered loudly and yelled, "Bravo, Senora Lindbergh."

WELCOMED BY GENERAL

President Calles was not among the welcomers, nor were any Cabinet members, since she is not a guest of the government like her son, but a private visitor of Ambassador and Mrs. Morrow. However, Gen. Alvarez, chief of the Presidential staff, was present as personal representative of the President and was the first person to greet her.

As soon as Mrs. Lindbergh's plane came to a halt, Gen. Alvarez stepped into the cabin and presented her with a great bouquet of poinsettias. He then extended on behalf of the President a message of warm welcome from the chief executive and the Mexican government.

Mrs. Lindbergh told him that, "the entire United States has been thrilled by evidences of Mexican friendship for our country since my son has been here."

Looking as fresh as if she had merely been on a trolley-car ride, she said the trip had been most pleasant and enjoyable and that her only moment of apprehension was when the plane landed and she feared that someone in the crowd surging around it might be hurt.

The meeting between mother and son was affectionate, but entirely undemonstrative. What words were exchanged were inaudible to other persons in the drawing-room because Mrs. Lindbergh got up when the flyer entered the door and they met at the far end of the room. Lindbergh placed his hand on his mother's arm, gave her a sort of half-embrace and then the two walked arm in arm across the room to where Mrs. Morrow and a small group of American women were at the tea table.

Transatlantic Phone Failure

LONDON, Dec. 22. (Exclusive)—The trans-Atlantic telephone is not a success and money is being lost on it. The Britishers apparently are using it very little—the total average of daily calls from this side is only 2.8, notwithstanding the fact that the service is open daily ten and a half hours, showing that the wire is working less than twelve and a half minutes daily.

LEAGUE APPOINTS PALACE ARCHITECTS

GENEVA, Dec. 22. (AP)—Two architects, one French and one Swiss, have been appointed by the League of Nations to submit a new design for the new League palace, which will include an assembly hall, a secretariat and provision for the library which John D. Rockefeller has donated.

NEW RESEARCH CENTER FORMED

Three Schools Merged Into Brookings Institution

Scholars to Deal With All Humanistic Sciences

Will Act as Headquarters for Visiting Students

BY ROBERT B. ARMSTRONG
"Times" Staff Correspondent

WASHINGTON, Dec. 22. (Exclusive) The Brookings Institution, a unique type of research and training center in the humanistic sciences, has just been established in the national capital. The institution is the outgrowth of experimentation in research and training conducted at Washington for some years by the Institute of Economics, the Institute for Government Research and the Robert Brookings Graduate School of Economics and Government.

The new institution, which is the amalgamation of the three existing agencies, is designed to cover eventually the whole range of the humanistic, or social sciences, providing facilities for research and for advanced research training in such subjects as economics, government administration, political relations, history, law and social organization. The institute of economics and the institute for government research will retain their names and continue their activities as divisions of the Brookings Institution; similar institutes, devoted to other branches of the humanistic sciences, are in contemplation.

NAMED FOR BROOKINGS

The institution is named in honor of Robert S. Brookings, formerly of St. Louis, and during recent years a prominent figure in the national capital, widely known for his war service and as the founder of the separate institutions which form the nucleus of the new Brookings Institution. An endowment of several million dollars is already assured.

The officers of the board of trustees are:

Robert S. Brookings, chairman; Leo S. Rowe, vice-chairman; Frederic A. Delano, treasurer.

Primary responsibility for formulating general policies and co-ordinating the activities of the various divisions of the institution is vested in a president. Dr. Harold G. Moulton, director of the Institute of Economics and chairman of the problems and policy committee of the Social Science Research Council, has been elected to this office.

The Brookings Institution will be unique in its provision for a series of specialized research institutes equipped to carry out comprehensive and interrelated research programs. Such researches are expected not only to promote a greater realism in economic, social and political thought, but also to render important service in connection with public affairs.

In its training function, the institution will not attempt to give an ordinary graduate training leading to a Ph.D. degree. The design is rather to extend the period of research training and of research opportunity to those who have already completed the formal work of graduate schools. By providing an opportunity for selected young scholars to spend from one to three years in a well-equipped research organization the graduate work now done by universities will be supplemented.

THIRD PURPOSE NAMED

A third major purpose of the institution is to provide headquarters for visiting scholars from both the United States and foreign countries. Increasingly students from all over the world come to Washington to pursue research work in the field of the humanistic sciences.

MAN POSING AS 'FOX' IN JAIL CELL

Police Declare Search for Hickman Made More Difficult by "Teaser"

Whatever future interest Gaylord W. Barnaman has in the Marion Parker murder will be confined to a cell in the City Jail, it was indicated yesterday when Municipal Judge Wilson imposed a sixty-day sentence upon him for interfering with the police search for the slayer.

"I am the Fox, try and catch me," Barnaman was quoted by arresting officers as saying over the telephone in a downtown hotel to local radio broadcasting stations last Saturday night.

The officers declared they had been hindered by a "nut," who was in the habit of phoning the radio stations shortly after the kidnaping and teasing the attendants about the prowess of the Fox.

Detective Lieutenants Tucker, Hamilton and Davis stated they caught Barnaman phoning in the hotel booth after receiving a tip from the operator as to his whereabouts. The defendant attempted to conceal an envelope filled with newspaper accounts of the murder, they said.

"Instead of you pitching in and trying to assist authorities in solving the most dastardly and cowardly crime of the decade, like all good citizens have done, you devoted your time and energy to making the investigation all the more difficult," Judge Wilson said. "You can think over your grave mistake for the next sixty days."

Barnaman was charged with disturbing the peace.

New Diamond Mine Found

CAPETOWN (Union of South Africa) Dec. 22. (AP)—Another diamond find, valued at 350,000 pounds sterling is reported to have been made at Namaqualand, thirty miles from Port Maloth.

The stones are said to be similar in formation to a recent find in South Africa.

DAWES GETS WHITE HOUSE

WASHINGTON, Dec. 22. (AP)—A miniature White House and a brand new set of Senate rules were found by Vice-President Dawes today in his Christmas stocking, which had been filled by the pages.

The gifts were received by Mr. Dawes with obvious pleasure at his annual dinner to the pages and Senate employees.

The new rules of the pages gave the Vice-President absolute control over Senate debate. In addition to the miniature White House, the pages related a thrilling story of a non-stop flight from the Capitol to the White House in his plane, Hell and Maria.

LOTTERY PRIZE GIVEN TO POOR

Grand Award of $2,400,000 Distributed by Winner in Madrid Slums

LONDON, Dec. 22. (AP)—An Exchange Telegraph dispatch from Madrid says the winner of the first prize in the Spanish Christmas lottery, valued at 15,000,000 pesetas (approximately $2,400,000,) distributed the money among poor families in Madrid.

MANY DRYS QUALIFY AS ENFORCERS

From 75 to 80 Per Cent of Administration Staff Pass Test Required by Law

WASHINGTON, Dec. 22. (AP)—Between 75 and 80 per cent of the prohibition administrators have successfully passed the examination required under the law that will place all prohibition enforcement personnel under the civil service after the first of the year.

Within a few days, Commissioner Doran said today, the Prohibition Enforcement Bureau expects to announce the reorganization of the prohibition enforcement forces to comply with the law. He does not anticipate any radical changes in the present personnel as most of the desirable men, he said, met the civil service requirements.

Commissioner Doran said he has no information as to how many of the 2000 agents of the prohibition service had passed the examination. He conferred today with the Civil Service Commission as to the standards used in disqualifying the men. He said he hopes to retain as many of the experienced agents as is possible and believes that a working agreement can be established between the prohibition bureau and the Civil Service Commission.

Administrator and agent are different ranks in the prohibition service.

Long Beach to Receive Federal Building Funds

WASHINGTON, Dec. 22. (Exclusive) Long Beach seems certain to obtain a new Federal Building, the total cost of construction to be $1,250,000 in addition to the site now owned by the government at American avenue and Third street. This information was disclosed at a conference of Representative Evans and officials of the postal department in the office of the Postmaster General this afternoon.

The Long Beach building will be one of many included in the nation-wide building program and while the total amount of its full cost will not be appropriated for use in any one year Representative Evans has assurances that the first appropriation will be available for use in the next fiscal year and work then can be started and completed as rapidly as the other government buildings over the country. The whole building program will cover several years.

Other Experts Examine Hearst Mexican Papers

WASHINGTON, Dec. 22. (AP)—Additional experts were called into consultation on the Mexican documents published by the Hearst papers at a secretly called meeting today of the Senate committee investigating the authenticity of the papers.

Names of the witnesses were not revealed and it was reiterated after the meeting that the committee has not reached any conclusions on the genuineness of the documents.

While open hearings were to be resumed next Tuesday there are indications that this program will be sidetracked because Senators Robinson of Arkansas and Jones of Washington, of the committee, will be away at that time attending the funeral services in New Mexico of Senator Jones.

Million and Half Divided Among Church Groups

PITTSBURGH, Dec. 22. (AP)—Various organizations of the Presbyterian Church received approximately $1,500,000 by an order of Orphans' Court today distributing $8,396,149 of the estate of David L. Gillespie, Pittsburgh lumberman and capitalist.

A bequest of $382,942 each was ordered paid to the trustees of the General Assembly, the Board of National Missions, the Board of Foreign Missions, the Board of Christian Education and the Board of Ministerial Relief.

Injunction Halts Inyo Bank Paying

SAN FRANCISCO, Dec. 22. (Exclusive)—An injunction presumably granted on the ground that claims of the First National Bank of Inyo County are preferential, today restrained the payment of $95,000 in liquidation dividends to 2000 claimants of the defunct Inyo County Bank, which was wrecked by the Watterson embezzlements.

Arrangements for the payment of a 10 per cent dividend by the savings department and 5 per cent by the commercial department had been announced yesterday by Will C. Wood, State Superintendent of Banks.

KIDWELL ADMITS AFFIDAVIT TRUE

But Declares He Swore Only to Part of Statement

Government Clearing Up Intimidation Charge

Justice in Fall-Doheny Case Quits Bench

WASHINGTON, Dec. 22. (AP)—After counsel in the case had agreed to combine the contempt and intimidation charges in the oil jury tampering case, Justice Siddons today decided that first the government must clear up the accusations that it had intimidated witnesses during the hearings.

When Kidwell resumed the stand, Asst. Dist.-Atty. O'Leary questioned him about remarks made after reading a newspaper article regarding his first "voluntary" visit to the District Attorney's office.

CHARGES AFFIDAVIT CHANGED

He was trying to show he had left Kidwell's home while the juror and his mother conferred over whether she should sign an affidavit in support of his statements. Kidwell agreed with this.

O'Leary read parts of the affidavit, which said Kidwell had discussed his service on the oil jury with her, but the witness asserted part of the statement had been put in the affidavit by O'Leary.

SWORE ONLY TO PARTS

Kidwell pointed out a sentence he said O'Leary and not his mother had put in the document, but which he said was true. He told the court his mother had not made the statements in affidavits regarding his belief he was being followed by the "oil people" to see if he would accept a bribe.

Kidwell reiterated affidavits he signed in O'Leary's office intended to identify Burns detectives as men who "approached" him, were in part untrue. He insisted he also told O'Leary. He admitted he had signed and sworn to an affidavit, but insisted he was only swearing to the part of the document he knew was true.

JUSTICE WHO PRESIDED AT FALL TRIAL RESIGNS

WASHINGTON, Dec. 22. (AP)—Justice Adolph Hoehling of the District of Columbia Supreme Court, who presided at the Fall-Doheny conspiracy trial, has resigned.

The resignation was made public today at the White House, where it was said that Justice Hoehling desires to resume the private practice of law.

PROJECT TO GROW HEMP LOOKED INTO

State Wants to Know if Imperial Valley Company Violates Narcotic Law

SACRAMENTO, Dec. 22. (AP)—A sweeping investigation to determine whether a large hemp project in the Imperial Valley inaugurated by the Imperial Linen Products Company of San Diego is in violation of the State narcotic law was launched today by several departments of the State government.

The State's investigation comes on the heels of complaints that the hemp growing constitutes a menace, as Mexicans are making use of the flowers as a habit-forming drug.

Robber Slain in Hotel Hold-up

TACOMA (Wash.) Dec. 22. (AP)—Two robbers were shot in a hold-up attempt on the Hotel Winthrop today. One bandit was killed by Detective W. F. Jurisch. The other was shot in the head and critically wounded by Patrolman George Burgesera.

The bandit who was killed was identified as Mike Rydecka, 30 years of age, alias Mike Cook, who escaped from the Washington State Penitentiary in Walla Walla, November 24, last.

The wounded man is Samuel D. Ansel, alias "Bud" Ansel, a former inmate of the Walla Walla prison.

OFFICER'S SLAYER HANGED

VICKSBURG (Miss.) Dec. 22. (AP)—Richard Bridges, 21 years of age, negro, was hanged here today for the murder of Robert Forbish, policeman, on April 9, last.

A-DOF-LUS
Milk and Cheese
Recommended by Your Doctor for
Chronic Constipation Acne
Aid in High Blood Pressure
Rheumatic Conditions of Intestinal Origin
Diarrhoea Mucus Colitis
Intestinal Putrefaction
Intestinal Toxic Conditions of Infants
L. A. CREAMERY CO.
WEstmore 9331

Headache
If other remedies fail, try Anti-Kamnia Tablets—perhaps the greatest discovery—the greatest relief of them all. Prescribed by doctors and dentists the world over for more than 35 years. 1 or 2 "A-K" Tablets quickly banish pains of all kinds; also end insomnia and nervousness by promoting restful sleep. 25 millions used annually. Druggists everywhere sell Anti-Kamnia Tablets in handy, flat tins—25 cents. A-K on every tablet.
Anti-Kamnia
Quick Relief from Pains and Aches

PILES TREATED and Relief Guaranteed
Any form of Piles (Itching, Blind, Bleeding or Protruding) are dangerous if neglected. Every druggist sells PAZO OINTMENT with the understanding that money will be refunded if it fails. In tubes with pile pipe, 75c; or in tin box, 60c.

All Hope That Life Exists Aboard Sunken Submarine S-4 Abando

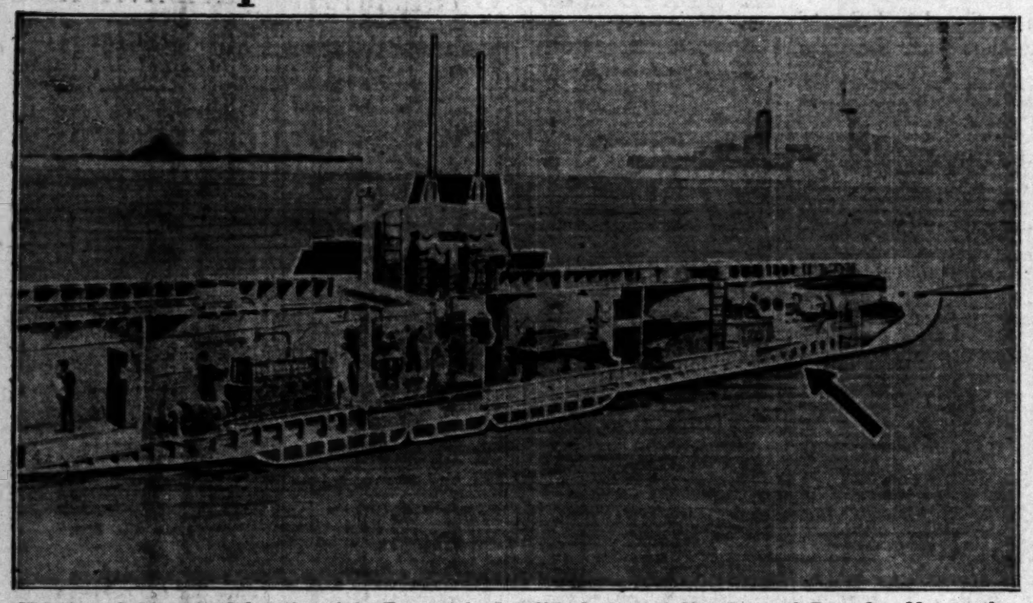

This Cross Section of a Submarine of the Type of the S-4, Which Carried Her Crew of Forty-five Men to the bottom of the ocean off Provincetown, Mass., shows the location of the torpedo room (arrow) in which it is known six men were alive hours after the collision which sank the craft. Divers were successful Thursday in connecting hose to the compartment and pumping a fresh air supply to the imprisoned men. It was not believed, however, that any life existed on the submarine at that time. (P. & A. photo.)

When Joliet Police "Shook Down" "Scarface Al" Capone and his traveling companions upon their arrival at the Illinois city a short time ago, a veritable arsenal was revealed. Not only did all of the Capone gang carry automatic revolvers, but one of them had a sawed-off shotgun. Police Chief Corcoran examines guns above. (P. & A. photo.)

Facing Total B... Miss Carol ... year-old W... is racing thr... Europe vi... beauties, ... ness descends ... (P. & A. photo.)

When in Doubt, Give Cigars for Christmas, is evidently the motto of Doris McMahon, star of "The Morning After" at Hollywood Playhouse, shown above handing out smokes to Oliver Morosco (right) and Herb Corthell. She made presents of more than 2000 cigars yesterday.

Practicin' Up for the big event tomorrow night, Master Sam Chaney, Jr., is depicted here hanging his stockings. He expects visit from Santa.

Some More Christmas "Atmosphere"—The camera has caught Miss Mabel Ray as she sprawled in the snow following a spill during the first snowshoe race of the season at Yosemite. Hundreds enjoyed winter sports at Yosemite after the first snowfall of season.

A Chronicle of Real Sea Adventure has been ... in the form of a diary by Joseph H. Nolan, ... member of the crew of rum runner Principio ... drifted helplessly in the Pacific for three ... after engines broke down. Nolan with diary ... (P. & A. photo.)

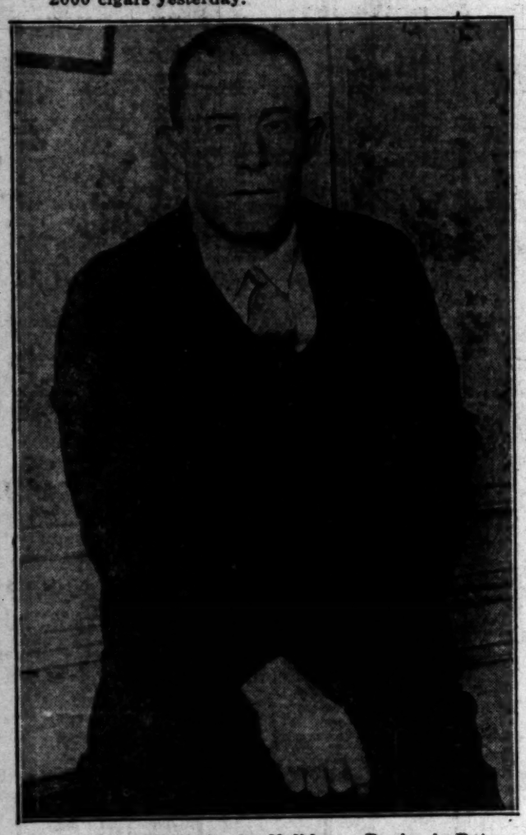

Back Home for Christmas Holidays—Benjamin Doty, American member of the French Foreign Legion, once sentenced to be shot and later reprieved by War Minister Painleve, has had all the adventure he desires. "Next time I do any fighting, it will be for the old U. S.," he says.

Peasant Colors embroidered on biege sport jacket displayed above by Dorothy Dwan, impart a chic effect to the natty ensemble.

Apparently Lifeless for Twenty Minutes after birth, an infant was "brought to life" at the Gramercy Hospital, New York, last week through use of adrenalin administered by Dr. J. Schultz. Photo shows infant with doctor and nurse after it had been revived. (P. & A. photo.)

An Innovation in Modern Banking has been introduced at the Seaboard National Bank where employees are being instructed in different foreign languages to facilitate the handling of foreign business. Photo shows Joseph Sherer, instructor, with Grace Smith (left) and Edna Thomas, two of his pupils.

Musolini's Bride matter of soci... is H. R. H. ... Helen of Prince... to the comman... as "Uncrowned ... of Italy. (Acme photo.)

One of Specialty Numbers to be Featured at the Greenwich Village Frolic which will be staged New Year's Eve by Jinnistan Grotto, No. 76, at the Ambassador auditorium, will be the terpsichorean act of the trio of comely young ladies presented above.

OUR HISTORY IN PICTURES 906 The Story of the "Cow Country"—Part IX. by J. CARROLL MANSFIELD

AFTER THE SPRING "ROUND-UP" THE "LONG DRIVE" BEGAN. GREAT HERDS OF "YEARLINGS" (OR "DOGIES", AS THEY WERE BETTER KNOWN) WERE DRIVEN NORTHWARD TO GROW UP ON THE RANGE. AT THE SAME TIME FULL-GROWN STEERS WERE DRIVEN TO THE RAILWAY TO BE SHIPPED EAST.

AT POINTS ALONG THE RAILWAY WHERE CATTLE WERE LOADED, SETTLEMENTS SPRANG UP AND FLOURISHED. ON THE STREETS OF THESE "COW TOWNS" ALL THE PICTURESQUE TYPES OF THE OLD WEST AND EVERY PHASE OF FRONTIER LIFE WERE TO BE FOUND.

WHEN PAY DAY CAME, THE COWBOYS SWOOPED DOWN UPON THE NEAREST COW TOWN FOR THE ROUGH AND NOISY, THOUGH USUALLY HARMLESS SPORT OF "PAINTING THE TOWN". AFTER MONTHS OF ISOLATION ON THE RANGE, THE "COWPUNCHER" ENTERED INTO THE RECREATION OFFERED BY THE FRONTIER SETTLEMENTS WITH RECKLESS ABANDON AND SPENT HIS HARD-EARNED MONEY FREELY.

Pittsb...
BOY, I'M FACING A TOUGH PROBLEM TODAY TRYING TO LOOK LIKE SANTA CLAUS FOR THE KIDS!
POP
VIGO DOMAN PAC... TONIGHT AT H...
SPEED...
PANTHERS ARE ... IN FINE SHAP...
Sutherland's Gridders W... Entrain on Monday
Coach Expected to Pick ... Squad Tomorrow
Players Will Have Two Da... Practice at Bowl
POP WARNER
Hap... Af...
SO IT GOES, ... one can slip ... able house slipper... house, we suggest... you will find at ou...
Cavaliers
. . . with attractive... trimmed tops; of so... kid; in brown, $6.5... In red kid, $7.50
Operas
. . . in patent and in colored kids, $5.50; other qualities are: $3.50 to $7.50
Felts $2.25 and $3.50
Me... INNES...
216 W...
Next to Mullo...
This Week, Open ...

Abandoned

Facing Total Bl... Miss Carol Hovi... year-old Wisconsin ... is racing thro... Europe view... beauties, before ... ness descends for ... (P. & A. photo.)

...eal Sea Adventure has been writ... a diary by Joseph H. Nolan, you... crew of rum runner Principio was... sly in the Pacific for three months... roke down. Nolan with diary abo...

...OWPUNCHER" ENTERED INTO THE ...ATION OFFERED BY THE FRONTIER SETTLE... WITH RECKLESS ABANDON AND SPENT ...RD-EARNED MONEY FREELY. ...OOKKEEPER—SHIPPING CATTLE "ON THE HOOF"

Pittsburgh Team Ready for Trip to Coast

9

SPORTS

The Los Angeles Times

FRIDAY MORNING, DECEMBER 23, 1927.

SPEED FEATURES SOUTHERN GRID TEAM'S ATTACK

...NTHERS ARE IN FINE SHAPE

...d's Gridders Will ...rain on Monday

... Expected to Pick His Squad Tomorrow

... Will Have Two Days' Practice at Bowl

...RGH (Pa.) Dec. 22. (Ex...—Pitt's Golden Panthers' squad is winding up a month of intensive drill for the Tournament of Roses game with Stanford at Pasadena a week from Monday and Coach Jock Sutherland's players are in top condition.

The Panther squad will leave here Monday night for the Coast, stopping at Dodge City, Kan., Albuquerque, N. M., and Ash Fork, ...ona, arriving in Pasa... morning, the 31st ... for a signal drill in the ...

...Warner's Stanford eleven ... working out daily for ... weeks and Warner has ... on a special defense to ... first attack, which he saw ... against Penn State Thanks...

...Jock Sutherland has not ... the twenty-four players ... will make the trip to the ... he expects to make ... in a day or so.

...Stewart of Pittsburgh, a ... in the liberal arts college, ... varsity manager for ... William McKee ... Va.

...Southern California-Pitt ... which has a member... over 500, including a num...

...ued on Page 10, Column 3)

No Broadcast of Christmas Grid Battle

None of the local radio stations will broadcast the South-West grid game from the Coliseum, next Monday, it was announced last night. Monday being a holiday the radio stations are going to give their operators a full day off so that they can go and enjoy the game with the rest of the fans. Persons who had counted on staying at home to get the game over the air can still secure good tickets at the B. H. Dyas store.

SUPREMACY OF COAST IS DENIED

Stagg Says Athletes Just as Good Elsewhere; South, West Coaches at Luncheon

Coaches of the all-South and all-West football teams which will clash at the Coliseum Monday were honored guests at a University Club luncheon yesterday.

AMOS ALONZO STAGG

They were introduced by Jack McCord, local football official, and each gave a short talk. Dan McGuigin of Vanderbilt, Bill Alexander of Georgia Tech and Wallace Wade of Alabama spoke for the South, and the western orators were Bill Spaulding of U.C.L.A., Enoch Bagshow of Washington and

(Continued on Page 10, Column 4)

FULLERTON HAS DOPE ON UHALT

Indians Learned About Star Driller in Early Tilt

Orange County Preps Tackle Bakersfield Tuesday

Rival Elevens Will Hook Up in Coliseum for Title

FULLERTON, Dec. 22.—"We're going to drill those Drillers." With this slogan as the refrain of a spirited marching song, "Shorty" Smith's Fullerton gridsters are preparing to march on toward the Los Angeles Coliseum next Tuesday and engage Bakersfield in a battle for the survival of the fittest—and the California State interscholastic football championship.

SHORTY SMITH

Fullerton has one chance to win by stopping the streaky, shanky skipper of the Drillers, "Frenchy" Uhalt, who has never been halted yet this season. "Stop Uhalt," is Fullerton's cry, but it takes in a lot of territory. The Bakersfield captain is not so big, nor so terribly fast, but he knows how to pack that apple and he can pass a bit, too.

REMEMBER UHALT

Fullerton well remembers the squatty little guy. In that early season melee, in which the Drillers messed up the Indians, 28 to 0, with about as much difficulty as the New York Yanks won the American League pennant this past campaign Uhalt would start as if to drive through tackle and then cleverly pivot and slip off end. Often the process would be reversed, with Uhalt cutting inside the tackles after feinting an end run.

The Bakersfield ace is a well set-up youngster, weighing about 160 pounds and making good use of his poundage. He is the keyman of the Driller attack that has crashed every team that has dared oppose it—an offense that has rolled up the amazing total of 349 points in eleven starts, as against nineteen for its opponents.

SHOULD SHOW BETTER

Although Fullerton was absolutely outclassed by the Bakersfield conglomeration two months ago, the Indians should make a much better showing now and there are some well-informed followers of the sport who feel that "Shorty" Smith's crowd has a chance to win.

The Reds have improved remarkably in the last few weeks and they have a lot more confidence in their own ability than they had when they first opposed the Central California wonder team. And don't forget that

(Continued on Page 10, Column 3)

FLORIDA'S FLASHY FULLBACK

You are looking at Bill Middlekauff, captain and fullback of the Florida team. He will be seen in action at the Coliseum Monday when the all-southern outfit opposes the all-western grid aggregation. The Florida battering ram is a big fellow of 200 pounds and is likely to make his presence felt among those colliding Monday.

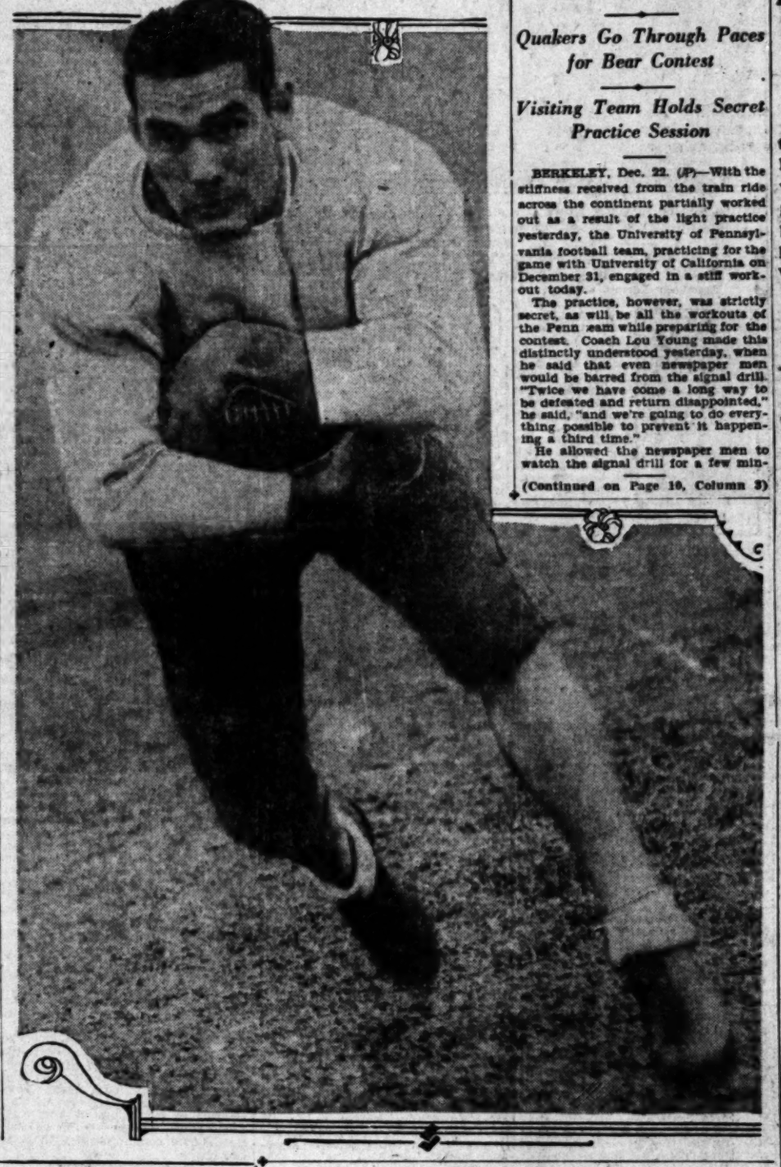

PENN GRIDDERS IN STIFF DRILL

Coach Young Drives Players in Hard Workout

Quakers Go Through Paces for Bear Contest

Visiting Team Holds Secret Practice Session

BERKELEY, Dec. 22. (AP)—With the stiffness received from the train ride across the continent partially worked out as a result of the light practice yesterday, the University of Pennsylvania football team, practicing for the game with University of California on December 31, engaged in a stiff workout today.

The practice, however, was strictly secret, as will be all the workouts of the Penn team while preparing for the contest. Coach Lou Young made this distinctly understood yesterday, when he said that even newspaper men would be barred from the signal drill. "Twice we have come a long way to be defeated and return disappointed," he said, "and we're going to do everything possible to prevent it happening a third time."

He allowed the newspaper men to watch the signal drill for a few min-

(Continued on Page 10, Column 3)

WESTERN TEAM'S SYSTEM RATED MORE DECEPTIVE

Rival Squads Go Through Workout to Get Ready for Christmas Day Football Struggle

BY BRAVEN DYER

Power and speed stuck out all over the Southern football team at the Coliseum yesterday afternoon as the boys from below the Mason-Dixon line galloped through their second local workout. And in the morning, as we watched the Western aggregation at work on Bovard Field, we were impressed by the power and deception of that outfit. So it will be power for power at the Coliseum next Monday, and speed vs. deception, which ought to make a whale of a gridiron battle.

Not that the southerners lack deception or that the westerners lack speed. But the southerners are using a straight-away formation, which does not appear to have the deception employed by the western outfit. We say "appear," for it may be an entirely different story when the southerners go into action Monday.

BIL SPAULDING

The western team is using Pop Warner's offensive system, which means that their foes will encounter plenty of reverses of the single, double and triple variety. There probably is no system known to football which has more deception than Warner's, unless it be Knute Rockne's, and this is so because the ball seems never to be where you think it is.

How well the westerners can master this system in six days of practice is a question which cannot be answered until Mon-

(Continued on Page 10, Column 5)

RABBIT PUNCHES

BY PAUL LOWRY

SPEAKING of football brains the University Club had 'em yesterday. There was Howard Jones of Southern California, Bill Spaulding of U.C.L.A., Enoch Bagshaw of Washington, Wallace Wade of Alabama, Bill Alexander of Georgia Tech, Dan McGuigin of Alabama, and that grand old 63-year veteran, Alonzo Stagg of Chicago, all congregated at the speakers' table. And each one of 'em spoke; some humorously, some seriously. But each one talked, even Stagg, who

(Continued on Page 10, Column 6)

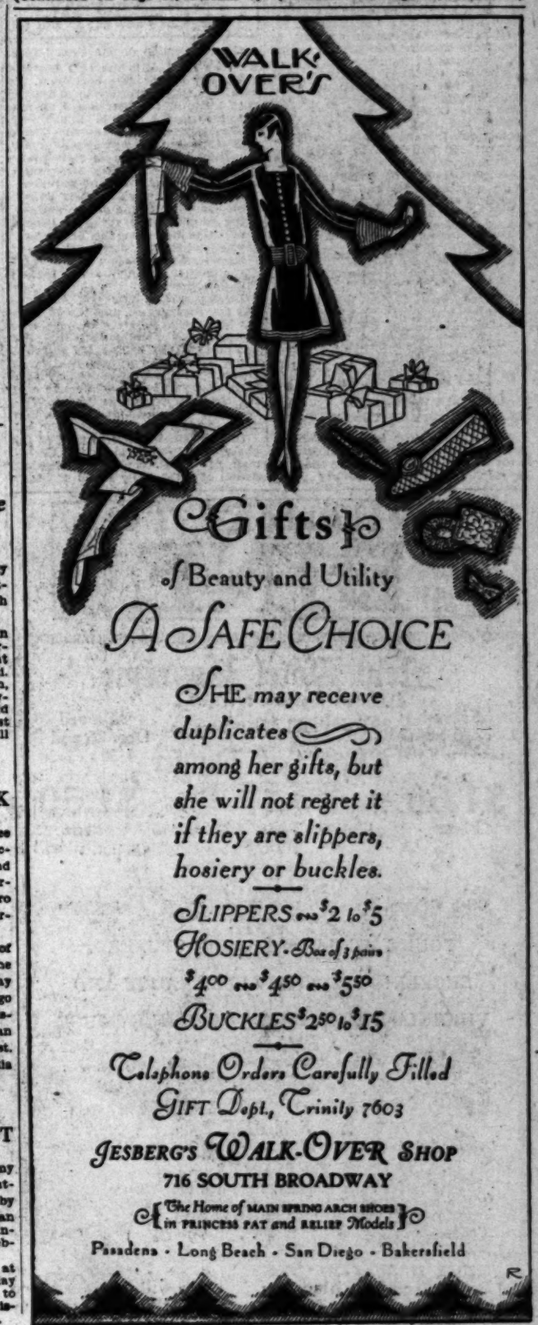

Gifts of Beauty and Utility

A SAFE CHOICE

SHE may receive duplicates among her gifts, but she will not regret it if they are slippers, hosiery or buckles.

SLIPPERS ... $2 to $5

HOSIERY—Box of 3 pairs $4.00 ... $4.50 ... $5.50

BUCKLES $2.50 to $15

Telephone Orders Carefully Filled

GIFT Dept., Trinity 7603

JESBERG'S WALK-OVER SHOP

716 SOUTH BROADWAY

The Home of MAIN SPRING ARCH SHOES in PRINCESS PAT and RELIEF Models

Pasadena - Long Beach - San Diego - Bakersfield

Happiness Afoot!

SO IT GOES, when evening comes, and one can slip weary feet into comfortable house slippers. So, for the man of the house, we suggest nice new ones, such as you will find at our Men's Shop, 216 West Sixth St.

Cavaliers . . . with attractively trimmed tops; of soft kid in brown, $6.50. In red kid, $7.50

Romeos . . . of soft, comfortable kid; easy to slip into, and therefore very popular; $3.50 and $5.00

Operas . . . in patent and in colored kids, $5.00; other qualities are: $3.50 to $7.50

Felts $2.25 and $3.50

Men's Shop

INNES SHOE CO.

216 West 6th St.

Next to Mullen & Bluett—on Sixth

This Week, Open Friday and Saturday Evenings

CALIFORNIA GRID PROSPECTS BRIGHT FOR NEXT SEASON AS BEARS PREP FOR PENN GAME

BERKELEY, Dec. 22 (Exclusive)—It is not likely that Coach Clarence "Nibs" Price will bathe himself in a flood of tears when he reviews what his "graduation losses" will be after the California - Pennsylvania post-season football clash in the Memorial Stadium the 31st of the month.

"NIBS" PRICE

Of the twenty-two men who have earned their letters so far this year, only six players who are of material value to the Blue and Gold cause will bid a final adieu to collegiate football in the impending after-season classic.

There is but little question that the graduation of his two first-choice tackles and their leading understudy will hurt Coach Clarence "Nibs" Price's feelings, but the rest of the positions are hardly affected.

Capt. Fritz Coltrin, who scintillated now and then and at other times was only an ordinary work horse with an occasional burst of energy; Ned Green, a 200-pounder like his captain, and Bob Fitz, a rugged type who came to the fore in a hurry toward the close of the season, and topped his record with a touchdown for the Bears in the Stanford match, are the line losses which will cut deeply.

The remaining three men of the sextet to move out after the Penn game are Dick Blewett, who has seen but little action this year, owing to the presence of Capt.-elect Irvine Phillips and Jim Dougery to hold down the end jobs; Jim Dougery, first-string end, and Brick Marcus, who was quite often a good load of dynamite for the opposition.

There is a host of guards remaining for Price and a plethora of backfield talent, in addition to that which the frosh will send up. Steve Bancroft, Bob Norton and "Togo" Thornton all will be left ot scrap for the lone end position vacant. As to the tackle berths, it is more than likely some of the superfluous backs will be detailed to try their hand at tackling and that some of the guards will be revamped for the respective duties of Coltrin, Green and Fitz.

CARDS, PANTHERS TO BE GRAUMAN'S GUESTS

The Stanford Cardinals and the Pittsburgh Panthers, who will battle in the Pasadena Rose Bowl on January 2, will be honor guests at a big theater party staged by Sid Grauman the following night in Hollywood.

The theater magnate has reserved a whole section of seats at the evening presentation of "The Gaucho" in Grauman's Chinese Theater and has dedicated the performance as "East-West Football night."

FRENCH GAMBLING LARGE

Le Touquet leads all other French gambling resorts in money spending. This year's receipts of casinos total $1,800,000. Deauville is next with $1,730,000.

CARD CAGERS PLAY HERE

Stanford Five Schedules Tilt With Hollywood Five at Movie Club Gym Wednesday

Stung by the unexpected defeat handed them last Tuesday night by U.C.L.A., Coach Kearney's Hollywood Athletic Club basketball five are pointing for the big clash of the year next Wednesday night, when they mix with the Stanford varsity crew at the Hollywood gym.

The big Cardinal and Gold aggregation are in for a busy night when they mingle with the Hollywood boys. The defeat handed the H.A.C. will probably do them more good than harm, as they entered the game with U.C.L.A. just a little bit too cocky and expected to win handily. The film city club has one of the fastest teams in the country—make no mistake about that, but basketball is won on the courts and not on paper.

Kearney hopes to have the boys in a fighting mood Wednesday night, the workout held last night was the stiffest Kearney has sent the players through this year. Bud George, the former Hillyard star; Ken Fagans, Jimmy Armstrong and Gene Dorsey need more work and the men will be sent through a series of workouts nightly, said Kearney until they get in shape.

"Hollywood has hopes for the national title and from now on we are going to keep in condition" is what the coach told the boys last night. "I want every man out each night this week, and then we will ask for a return game with California." Kearney is confident that his squad will go a long way this year in basketball circles. Stanford will arrive in Los Angeles tomorrow night and will be met by the local alumni.

It was announced by Harold Brown, manager of the team, that the Hollywood High School cage five would meet U.C.L.A. frosh in the first game, Wednesday night, which will start at 7 p.m.

FRENCH TENNIS ACES ARRIVE AT NEW YORK

NEW YORK, Dec. 22. (AP)—The three B's of the French tennis world—Jacques Brugnon, Jean Borotra, and Christian Boussus—are here. They arrived yesterday from Rio De Janeiro after matches in Chile, Uruguay, Argentina and Brazil.

Representing the Racing Club of Paris, they will play a team of the Penn A. C. in Philadelphia Friday and a series of matches in Chicago Saturday. After completing the cross-country span for matches in San Francisco, they will sail the 28th inst. on a visit to New Zealand, Australia and South America.

McLARNIN TO INVADE EASTERN FIGHT FRONT

NEW YORK, Dec. 22. (AP)—Jimmy McLarnin, young Pacific Coast lightweight who jumped into fame by knocking out Louis (Kid) Kaplan and defeating Bill Wallace, will invade the eastern fistic front February 3.

Jess McMahon, matchmaker at Madison Garden, announced today that McLarnin had been signed to meet the winner of the Sid Terris-Phil McGraw match Friday night.

ENGLISH POLOISTS CALL OFF INTERNATIONAL ARMY BATTLE

NEW YORK, Dec. 22. (AP)—The international military polo series between the United States and Great Britain will not be continued in 1928, officials of the United States Polo Association announced today. Matches have been conducted between army representatives of the two nations since 1923 at two-year intervals.

The association has been informed by Major W. D. Crittenberger of the Army polo-control committee in Washington, of the British decision, with the explanation that the overseas veterans have found themselves unable to equip and properly train a team. The series probably will be resumed in 1929.

Harry Nabholtz Dangerous Challenger in Golf Classic at Riviera Club To

CLEVELAND PRO CHALKS UP 72 OVER L.A.A.C. COURSE

Armour and Cruickshank Favorites in First Club Championship; Rancho Event Tomorrow

BY BILL WISE

Larry Nabholtz of Cleveland, with a snappy 72 at Riviera yesterday, registered as an exceptionally dangerous challenger for the first club open championship, a 36-hole medal affair, to be decided over the Santa Monica Canyon links of the Los Angeles Athletic Club's golf course today.

Bobby Cruickshank, playing in a practice foursome with Tommy Armour, national open champ; Al Espinosa and Joe Turnesa appeared to have a slight edge on the fastest quartet of professional golfers in the country.

LARRY NABHOLT.

With the exception of Walter Hagen, the field at Riviera today will have all of the earmarks of a real championship group. Douglas Fairbanks has offered a purse of $1100 for the boys to shoot at and the competition is going to be the best seen here this season.

Riviera offers a test that is something entirely new on the West Coast. The layout designed by George C. Thomas, Jr., will be stretched to the limit for the play today and the "Pine Valley of the West" is going to ruin a lot of high-class golfers before the sun goes down late this afternoon.

Par of 71 at Riviera has never been equaled—due partly to the unfinished fairways—and the lack of championship competition, but the field today will be plenty good enough to golfically overlook all hazards, natural and otherwise, and if Tommy Armour, et al., are given an even break today a new course mark, probably two under par, will be established.

The Riviera championship, a miniature thirty-six-hole prologue to the $10,000 Los Angeles open classic next January, will probably draw a gallery of more than 2500 local fans. The affair is open to all golfers and friends, sans admission charge, and Riviera, in addition to being the best and hardest test of golf in this vicinity, is also a great gallery course.

The event starting early this morning is open to all local and visiting amateur and professional golfers. There will be no entry fee. Amateurs will be required to pay greens fees. Amateurs finishing among the seven lowest scores will be given merchandise orders equivalent to the cash prizes to be claimed by professional contestants.

Which is something else for the professionals—not to worry about. Von Elm could possibly finish with the leaders today, but the chances are George won't play, especially as he will have one tough match on his hands tomorrow when he teams with E. S. (Scotty) Armstrong in an eighteen-hole exhibition attempt to outstroke Tommy Armour and Bobby Cruickshank at Rancho.

Charles (Golfing) Chung, still Chinese but former Hawaiian amateur champ—now in charge of the Redlands Club, has the right idea about the play today. Charles is going out for two 75's—and the resultant 150 will land in the money—regardless.

A partial list of today's entries, with starting times and pairings for the first eighteen-hole lap, is as follows:

8:30—Sandlund, Nunes, Ortiz.
8:36—F. Morrison, Richards, Blanton.
8:42—Nash, Lewis, Kenney.
8:48—Cruickshank, Martin, Shadstrom.
8:54—S. Gaver, Tofts, Mangrum.
9:00—G. Martin Stevens, Schmutte.
9:06—E. Gaver, Rogers, Nicholas.
9:12—Watrous, Dudley, Walsh.
9:18—Scott, Masters, Linares.
9:24—H. Smith, Smith, Fraser.
9:30—Hunter, Turnesa, A. De La Torre.
9:36—Burke, Cruickshank, Espinosa.
9:42—Nabholtz, Guest, Long.
9:48—A. Morrison, Bob Simpson, Shadstrom.
9:54—E. Martin, Dutra Weber.
10:00—Gaver, Cooper, Pinnell.
10:06—Kelly, Gwess, H. Bell.
10:12—Allan Cameron, Rethke, Hanson.

CALIFORNIA WOMEN TO INVADE LAKESIDE TODAY

Mrs. Gregg Lifur and her California women team-mates, enjoying a wide margin over Lakeside in the post season clash for auxiliary team league semifinalist honors, will invade President Jim Ireland's immaculate layout today and attempt to settle the practically one-sided question—for this season. California defeated Lakeside, 8 to 1, at California last week and needs but two points in the three-team match today.

ARMOUR AND CRUICKSHANK READY FOR RANCHO TILT

Tommy Armour, national open champ—looking better today than before he shot through Bobby Jones, Walter Hagen and other celebrities to his first internationally representative title last fall, with Bobby Cruickshank, is all set to give Von Elm and Scotty Armstrong a real workout in the eighteen-hole exhibition match scheduled for the Rancho Club, tomorrow.

Armour and Cruickshank, busy guiding Doug Fairbanks's gold at Riviera today, have a long-standing argument to settle with the former national amateur champ. Von Elm knows the particular significance of this argument and has called upon Scotty Armstrong, one of the most dangerous match-play golfers in this vicinity, to help him stop the high-powered pros.

The amateurs will not lack backing, financial and moral, in the eighteen-hole exhibition, scheduled to get under way at 12:30 o'clock tomorrow afternoon, and the play promises to be an interesting sidelight to the $10,000 Los Angeles open championship due within the next few weeks. Jess Hattler, Bryan Wardill, President P. A. Moulin and, in fact, the entire Rancho official personnel have completed arrangements to stage what promises to be one of the most enjoyable competitions of the season. The affair is open to all golfers and friends. Special gallery arrangements have been completed to care for a record crowd of at least 3500 fans.

SCHMUTTE SCORES ACE AT RIVIERA CLUB

Leonard Schmutte, a good-looking young visiting professional, who is going to score well in all coming events, holed his tee shot to the 145-yard sixth hole at Riviera yesterday, which is something for Leonard to write back home and tell the folks about. Reaching Riviera greens from the tee has fooled many very fine golfers, hence the additional credit to Schmutte for his hole in one.

Dunlap Cops Junior Crown in Girard Play

Gibson Dunlap of the Girard Club and the U.C.L.A. is the 1927 Los Angeles city junior golf champion. He won this title yesterday by defeating Cliff Little of Los Serranos 5 up and 4 to play in the 36-hole fina. match of the tourney staged at the Girard Golf Club by Manager Jess Puryear.

Dunlap got off to an early lead and was never headed. After nine holes he stood 2 up and at lunch time was 3 up, gaining six holes on the second nine of the morning round. Little got back three of these holes on the first nine after lunch but never cut Dunlap's lead to less than four holes, the match ending on the fourteenth green.

Dunlap played fine golf throughout the tournament and the 16-year-old golfer who held the Chicago municipal links championship two years ago deserved his victory. He had a 66 for a new junior course record at Girard on Wednesday, scored a 69 the same day, and had two 70's and a 71 for the full rounds he played. This is plenty good enough golf to beat most anyone.

In the defeated sixteen final of the championship flight Henry Grossman of S. C. defeated Marshall Sewell of U.C.L.A. by 4 and 3.

WHERE TO DINE

New Hotel Rosslyn
Hart Brothers, Proprietors
Fifth and Main Streets

Served Dec. 25 and 26 11:30 to 2:00 — $1.50 Plate
Served Dec. 25 and 26 4:30 to 7:30 — $1.50 Plate

Christmas Dinner

FRUIT SUPREME
SOUP
Cream of Turkey a la Reine
FISH
Filet de Sole, Tartar Sauce
RELISHES
Crisp Celery — Ripe Olives — Radishes
ROASTS
YOUNG MILK-FED TURKEY STUFFED, CRANBERRY SAUCE
SUCKLING PIG WITH APPLE SAUCE AND SWEET POTATOES
VIRGINIA BAKED HAM, YORKSHIRE SAUCE
ENTREE
Queen Fritters, Orange Sauce
VEGETABLES
Green Peas — Mashed Potatoes
SALADS
—Lobster Salad — Hearts of Lettuce with Our Special Dressing—
DESSERTS
English Plum Pudding, Hard and Spice Sauce
Home Made Mince Pie — Pumpkin Pie
Vanilla Ice Cream and Cake
Coffee — Tea — Milk

ITALIAN VILLAGE
423 W. 8th St.
DANCING CONTEST TONIGHT
TWO PRIZES ?
Dinners, $1.00, $1.50
No Cover Charge

BOXER AND SLUGGER CLASH

Emanuel Faces Doman at Hollywood

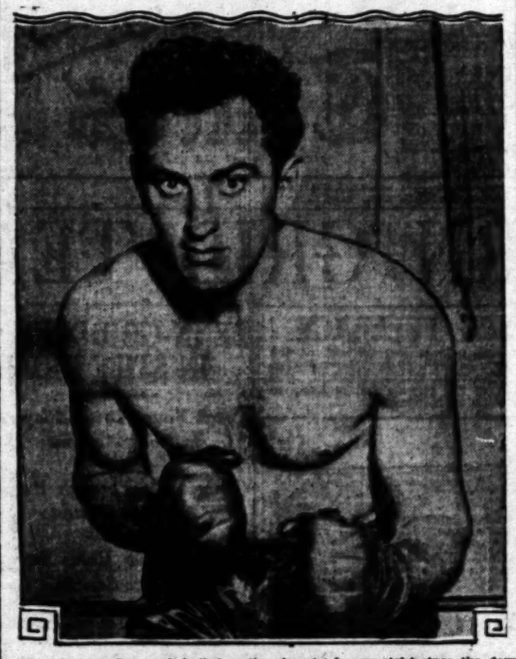

This is Armand Emanuel, hailed as the cleverest heavyweight since the days of "Gentleman" Jim Corbett. He meets a slugger in Vigo Doman tonight.

HEAVYWEIGHTS hold down the limelight at the Hollywood American Legion stadium tonight and they are among the best in California. Vigo Doman, knockout artist, will fight Armand Emanuel, the San Francisco sensation, and Tony Fuente, the Mexican hope for the title, will meet Jack Roper in another ten-rounder.

TONY FUENTE

When it comes to box-office attractions the big boys are in a class by themselves. They pack 'em in everywhere and the Hollywood stadium will probably be crowded to-night, as Manager Tom Gallery has four of the best big boys in the West.

Vigo Doman is a Southern California product and Emanuel a San Francisco entry. This fight is an intersectional affair and should be the big noise. Doman resembles Jim Jeffries when "Jeff" was a young sprout in the fight game. He is strong and has a cracking good punch. Doman has more than twenty-five knockouts, many of them coming in the first and second rounds.

There isn't any question about who will win the main event should Doman land on Emanuel's chin. It is another Corbett and Jeffries fight. Corbett's likeness comes with the San Francisco fighter who is one of the greatest boxers in the game and much faster and more clever than Gene Tunney or Jack Dempsey. Armand Emanuel has been making progress with every fight and so has Doman.

The Tony Fuente-Jack Roper bout is for ten rounds and is apt to end in a knockout. Roper has the wallop and Fuente the boxing ability. The big Mexican is set for the best fight of his life. He is a bearcat when he believes in himself. Jack Roper is always looking for trouble. This Roper lad likes to fight and the rougher the going the better.

Just to satisfy the fans and make the Christmas show a good all-around attraction Tom Gallery has booked Billy Blake and Phil Harris in a six-round special. Blake is given the edge here because he has had the greater experience.

Art Yarnell and Sammy Aguerre will contest the four-rounder with everything pointing toward Yarnell to win.

PITT GRIDDERS SET FOR JAUNT

(Continued from Ninth Page)

ber of former Pittsburghers, notably Dr. F. A. Rhodes and Dr. J. W. Schuman, the latter a one-time player, is making preparations to entertain the Panther party royally after the game with Stanford on January 2.

In the evening of the day of the game a dinner in honor of the Blue and Gold athletes and officials will be given at the Vista Del Arroyo Hotel, which is to be the headquarters of Coach Sutherland's boys while they are in Pasadena.

The Pitt players and others in the party will leave San Francisco for home on the night of Thursday, January 5, stopping half a day in Salt Lake City and four hours in Denver. They are due to reach Pittsburgh on the morning of January 10.

PENN GRIDDERS IN STIFF DRILL

(Continued from Ninth Page)

utes yesterday, however, and announced that next Tuesday they will be permitted to see the team scrimmage.

Hard scrimmaging work with some signal drill is the order of things for the California team. Head Coach "Nibs" Price is still juggling his backfield combinations around, with Clymer, Lane, Barr and Evans receiving the call yesterday.

FULLERTON HAS DOPE ON UHALT

(Continued from Ninth Page)

Fullerton always plays at its best when the going is the toughest. You'll have to give old "Shorty" credit for that. He can steam his boys up to a high pitch and make them play "over their heads" with more consistency than any prep coach in Southern California.

And "Shorty" may do that next Tuesday.

Forty American tractors were recently installed in the wheat fields of Victoria, Australia.

Delaney's New Manager Seeks Dempsey Fight

BY ALAN J. GOULD
(Associated Press Sports Editor)

NEW YORK, Dec. 22. (AP)—Behind the sudden shift in management of the colorful, but erratic French-Canadian fighter, Jack Delaney, the "wise ones" of boxing see unmistakable signs that the erstwhile "rapier of the north" will be pointed for one of the "big shots" of 1928.

This "big shot" might be a match with Jack Dempsey, a "natural" between two of the ring's hardest hitters, or it might be an early season title match with Gene Tunney whose trip to Florida hasn't caused any lapse in discussion of the champion's ballyhoo for two battles next year.

Brilliant one time and mediocre the next, Delaney has been one of the main fistic puzzles. He has been up and down the scale several times but always has remained among the leading drawing cards.

A year ago Delaney was freely selected as the coming heavyweight champion, the man most likely to knock Tunney off the throne. Then he ran head-on into Jimmy Maloney last February, losing the decision and considerable prestige, regardless of the plea that he went into the fight with an injured hand and arm. For 1927, at least, Delaney stock was on the downgrade, victory over Paolino on a foul and a knockout of Paul Berlenbach at Chicago haven't sent it soaring to any extent.

If Delaney can shake off these tendencies of being an "in and outer" he has an excellent opportunity again to leap to the head of the heavyweight contending list. The door is wide open, with few real rivals crowding the threshold.

Jack Sharkey, with an injured hand, is an uncertain quantity. So is Paolino. Tommy Heeney is rugged enough and a much-improved boxer but hardly measures up to Delaney in all-around skill. Johnny Risko is hardly more than troublesome. Few alarms and excursions will occur if Phil Scott, the British heavyweight, returns in an effort to extend his streak of remaining vertical in two successive American bouts.

Any time Phil McGraw, the Detroit florist, steps into a ring the punches are bound to fly. Quite frequently, as well, some one hits the floor.

No exception is anticipated when McGraw battles Sid Terris tomorrow night at Madison Square Garden in the third encounter between these lightweight rivals in four months.

Terris was on the floor about a half-dozen times in the two previous bouts, but the East Side dancing master got an even break, gaining one decision and losing the other fight on a foul.

On his return to England, Phil Scott somewhat bitterly remarked that the "only way to win over there (in America) was to knock 'em out."

Phil evidently failed to study some of the scoring charts of New York referees and judges this year. Some of the latest published exhibits of these indicate that victory is more likely than not to go to the boxer who has spent the most time on the floor without actually hearing the count of "ten."

SUPREMACY OF COAST DENIED

(Continued from Ninth Page)

Howard Jones of Southern California.

The speaker of the day, however, was Alonzo Stagg, the veteran gridiron coach of Chicago, who talked on the unification of the country through the medium of football.

Stagg said he did not believe that any one section of the country has a football edge on the others, that the material is pretty evenly distributed and that high-powered coaching is to be found in all conferences.

The Chicago mentor said he disagreed with those who believe they grow bigger and better athletes on the Pacific Coast than elsewhere, although he admitted they are plenty good out here. He will be a visitor in Southern California until after the East-West game between Pittsburg and Stanford.

SPORTS PAY IN NEW YORK

Sport lovers in New York City spend upward of $46,000,000 a year for various athletic events.

HAGEN CAPTAINS GOLFERS

Walter Hagen has been appointed captain of the 1928 American professional golf team.

SPEED THREAT OF DIXIE TEAM

Southerners Have Plenty of Dash in Workout

Westerners Will Depend on Deceptive Attack

Christmas Day Grid Battle Won't be Broadcast

(Continued from Ninth Page)

day, but from yesterday's practice we should say that Messrs. Jones, Bagshaw and Spaulding certainly have a bunch of adept pupils. Things were going very smoothly and there is every indication that the westerners will be a well-knit offensive unit when Monday rolls around.

WEST HAS SPEED, TOO

And don't think for one minute that the western team lacks speed. With Oak Pendleton, Whittier captain, or Jim Tunney, Loyola flash, calling signals and carrying the ball, the westerners have two of the fleetest backs in captivity. Good as Bounding Bill Spears undoubtedly is, he can't be faster than Pendleton, for that's virtually a physical impossibility. Oak was whizzing around the ends and slashing through tackle in scandalous fashion yesterday morning and we're still willing to stick by our declaration of some days ago that he's likely to be the West's outstanding ball carrier Monday.

At present the southern line looks faster than the western forward wall, but this is only our personal opinion and we may be mistaken—although such a thing is not likely. The southerners are no more powerful than their foes in the line and will be outweighed in the backfield.

Howard Jones has made no changes in the western team, keeping Pendleton at quarter, Gene Cook and Manuel Lararreta at halfbacks and either Louie Tesreau or Harold Merritt at full. The line remains the same, except that Hodgens of Oregon may beat somebody out for a guard berth, while Robbins of Oregon State was a spectator yesterday due to an injured leg. Beck of U.C.L.A. and Kimmell of Whittier alternated at the other wing position opposite Moser of U.S.C.

SOUTH LOOKS SMOOTHER

The southerners look like a smoother running outfit, but this may be because Jones is drilling the westerners chiefly in dummy scrimmage, while the Dixie boys are merely running signals. There's no way of telling on this point until the game comes off.

Coaches Wade, McGugin and Alexander made a few changes in their eleven yesterday, but most of them are only temporary. Dodson of Tennessee gave up his fullback post to Middlekauff of Florida. There is little difference in the two players. Both are husky chaps. Middlekauff captained his team this season.

Roy Estes of Georgia called signals for the second team so Meredith of Tulane took Roy's halfback berth on the regular squad. Estes and Spears are the only quarterbacks on Rose Bowl line to spend some of his time warbling the numerals. Roy is a lead-pipe cinch to start the game.

The other two changes occurred in the line, where Cardwell of Virginia went in at right tackle in place of Hood of Georgia Tech. Hood is very hefty, while Cardwell is of the faster charging type. Both will see plenty of action. Butcher of Tennessee sat in at center for Sharpe of Vanderbilt, who snapped the ball back for the reserves. The former was picked on most of the all-Southern teams. Sharpe has played with Spears for three years and the two should form a nifty combination.

Fans who plan on staying at home to listen to Monday's game over the radio had better step up and buy their tickets immediately. The game will not be "on the air." There are plenty of thirty and thirty-five-yard line seats still available at the B. H. Dyas store.

Goofy Bowdoin and Ole Robbins, guard and end on the southern and western teams, are here to stay permanently. Bowdoin hails from Alabama and aims to be a coach. Robbins comes from Oregon. Anybody wanting to secure one or two wide-awake young men in any line of business should communicate with these two chaps.

Picked Soccer Teams to Play Over Holidays

All star soccer teams play Christmas Sunday and Monday at the Loyola Field on Venice Boulevard. These games feature intensity and interleague clashes that promise to climax any games played here this season.

Christmas Day, a picked team from the Los Angeles Soccer League will play the San Diego all stars, while on the following day, the Los Angeles league aggregation will meet a picked squad from the Southern Californ'a league.

The Los Angeles squad will be under the management of Oscar Kozma, manager of the Los Angeles Athletic Club team and will be captained by Jimmy Allen, star center halfback of the Mercury squad. Others to play are Kozmel, Magyars, goal; Teed, Hollywood, right fullback; Hawkins, Hollywood left fullback; Cook, Scots, right half; Evans, Sons, left half; Thompson, Hollywood, outside right; Downey, Hollywood, inside right; Scott, L.A.A.C., center; Pearson, Sons, inside left; Hewitson, Sons, outside left.

On the same days, another picked team from the Los Angeles league under the leadership of Andy Walker of the Hollywood Club and Harry Purnell will play the San Francisco All Stars and either Oakland or Sacramento in San Francisco.

NIGHT SCHOOL CAGERS TAKE DOUBLE WIN

Coach Haney's San Pedro High's night school basketball squad took a double victory yesterday from San Pedro High's heavyweight and lightweight cage teams. The heavyweight encounter was a walkover for the night school boys the final score being 30-10. The lightweight game was more closely contested with the high school lads battling in vain to overcome the early lead piled up by the more experienced night-school team. The line-ups:

Heavyweight game—San Pedro High: Wolfe (4) lf, Jenevieu (4) rf, Webb, c; Ray (2) lg, Hankfors, rg.
Night school: Anderson (4) rf, Gruber (4) lf, Lefarman (14) c, Martin (4) rg, Hoselscot, lg.
Lightweight game—San Pedro: Fernston (6,) lf, Isenover (4) rf, Simmons, c; Bever, lg; Stevens (1) rg, Gibb (2) sub, Chavis (2) sub.
Night school: Braly (9) rf, Goldman (3) lf, Rob (3) c, Ward (4) lg, Gruber, rg.

OBSERVATIONS

BY THE INNOCENT BYSTANDER
BILL HENRY

AMOS ALONZO STAGG is certainly an interesting character. He is a landmark of football history and is one of the mighty few coaches in the country who doesn't want to coach any place but the university where he has coached for a good many years. What's more he doesn't have to worry about having to coach any place else because the University of Chicago would pretty nearly quit football in preference to being without Stagg. He gets only fair material but his teams always battle and they are noted for their way of rising to great occasions and doing their stuff with unexpected success. His team this year, with really only one man who could be called a star, was a real sensation, beating such outfits as Pennsylvania and Ohio State.

• • •

Stagg tells a funny one about this man House, who was pretty generally regarded as the best center in the Big Ten and who was recently voted the Chicago Tribune trophy annually awarded to the most valuable player. He plays center for Stagg and when he was elected captain of the team he decided that he would be a better player and a better captain if he didn't read the newspapers with their articles about how good and how bad this or that player might be. So, according to Stagg, House went the entire season without reading the football news and, strangely enough, was awarded the highest honor he could win by the officials of a paper which he hadn't read.

• • •

There can be no doubt whatsoever as to the popular excitement over the State championship prep football game between Bakersfield and Fullerton high schools. This game will be played Tuesday at the Coliseum, just twenty-four hours after the all West-all South game which will be played in the same place on Monday. The merchants and other populace of these two bustling municipalities are all atwitter with excitement and will be down in considerable numbers to see the affair. Those who saw the Covina-Bakersfield final two years ago in the Coliseum will admit that these prep games are hard to beat and this promises to be no exception.

• • •

We aren't very much surprised over C. C. Pyle's invasion of the Coast with four of his prize football teams from the pro circuit. After a promoter has seen anything like the crowd that turned out to see Red Grange do his stuff a couple of years ago, he never gets over trying to draw more crowds of the same size. Our guess is that the outfits headed by Grange, Wilson, Nevers, Friedman & Co. will draw rather heavily because those are magic names and the local bugs will want to see how Michigan's great forward passer looks in action against such well-known quantities as Wilson, Grange and Nevers, all of whom have done their stuff here before.

AMERICAN LEAGUE PREXY PREDICTS BIG BALL YEAR

ATLANTIC CITY (N. J.) Dec. 22. (AP)—President R. S. Barnard, new head of the American League, thinks that 1928 will be baseball's greatest year.

The former head of the Cleveland American is here for a few days' vacation, after the joint major league meetings in New York last week. His prediction is based on the many changes in management and the interest created by new faces in many clubs.

Advocating the universal draft, now discarded by the minor leagues and the subject of considerable controversy, he said: "Fans and even sport writers do not understand the draft and therefore often get the wrong impression.

"The right of a ball player to advance in his profession and secure adequate compensation is one of the corner-stones of organized baseball and should always remain as such.

"At the present time with the modified draft there are leagues that do not permit the right of selection and that halts the advance of a player. I believed that when the magnates met together to talk over the draft all leagues will submit to the universal draft, which gives them a higher price for the drafted players, besides giving the players the right to advance themselves by being selected for the major leagues."

RABBIT PUNCHES BY PAUL LOWRY

(Continued from Ninth Page)

came prepared to eat, not to speak.

The occasion was a little luncheon in honor of the coaching crews of the all-South and all-West teams which will clash at the Coliseum next Monday. The intellectuals ate and then they talked after being introduced by big Jack McCord, who played football at Illinois and now is one of our most prized gridiron officials.

• •

Each walked off with something in the way of forensic honors. Spaulding for his bull voice; "Baggy" Bagshaw for passing the bull; Howard Jones for being an accessory to "Baggy's" guilt; Wallace Wade for the smoothness of his delivery; Bill Alexander for brevity, and "Col." Dan McGugin for his joke telling.

But if the meeting captured the day was Stagg, the veteran. His impromptu talk was meaty, punchy. His thirty-eight years as a football coach have taught him many things. His thoughts are worth digesting. He talked of the gridiron as a vast melting pot of football as a uniting of athletes North and South and East and West. He says the mold is much the same all over.

• •

Stagg has the reputation of being one of the greatest coaches in the country. He must be to develop the teams he puts on the field. Chicago draws from a male student body of approximately 900 for its gridiron teams. Other institutions of the "Big Ten" have three and four times as many students. Chicago is to other midwest schools as Occidental and Pomona are to U.S.C.

But above all else, Stagg develops character. He is renowned for it and praised for it. For example, his quarterback star this year, John McDonough, is a Phi Beta Kappa, and has just received a Rhodes scholarship. His center, Rouse, who was named on several all-star teams, will be an associate instructor next year and is studying police administration. That's the Stagg type of man for you.

• •

Stagg says nonscouting of football teams will never be a success, because we have not reached the level where we can all play square and straight. He foresees that level in the dim and distant future.

He says Chicago and Pennsylvania had a nonscouting agreement this year, and that it was lived up to, but after this game, and when Chicago was playing its final conference tilt of the season, Lou Young, the Penn coach, wired Stagg for reservations in the press stand for two scouts. Lou is going back to the old system. Penn lost four games this year. He doesn't think much of the system, because even if you want to play straight some ardent supporter will insist on rushing in with some secret stuff about your opponent. You don't accept it, but you're under the cloud of suspicion, anyway.

VINCE DUNDEE MEETS VARGAS IN BAY CITY

SAN FRANCISCO, Dec. 21. (AP)—Vince Dundee, Baltimore, and Joe Vargas, Fresno, crack young welterweights, meet here tomorrow in a ten-round bout. Both have impressive records, with Dundee, a brother of Joe Dundee, welterweight champion, slightly more experienced. Vargas has won eight of his nine fights here and went to a draw in the other.

Sergeant Seth Takes Feature at Tia Juana

TIA JUANA RACE TRACK, Dec. 22.—Sergeant Seth, good 2-year-old son of Seth, showed the way easily in the Escbachoitzia handicap, feature of the program here this afternoon, winning by six lengths.

Pravo set out to make the early pace, but Sergeant Seth passed him when the stretch was reached and dashed on to draw away from his field easily. Runoiathe, which was following the leaders, got up for the place, while Forecaster got the show.

Time for the six-furlong event was 1:15 2-5 over the muddy track. Worthman won the secondary feature of the afternoon, a mile and seventy-yard affair, with Fred Hetzner getting the place and Brownie Smith the show. Results:

First race, five and a half furlongs, claiming, purse $500—War Bells (Hankins) won; Olive Dexter (Russell), second; Miss Fountain (Pendergast), third. Time, 1:12.

Second race, mile and one-eighth, claiming, purse $600—John Morrill (Pravda) won; Rialto Miss (H. Pillot), second; Miss Jake (Dwyer), third. Time, 2:02 2-5.

Third race, mile and one-eighth, claiming, purse $600—Tenacious (Ingram) won; Chicago (H. Pillot), second; Moon (Brown,) third. Time, 2:01 1-5.

Fourth race, six furlongs, claiming, purse $500—Margaret Bloom (Hamlin,) won; Joe Campbell (Owen,) second; Jedburgh Abbey (Kelly,) third. Time, 1:17 2-5.

Fifth race, one mile, claiming, purse $500—Sherlock (Ellison,) won; Lord Douglas (T. Wilson,) second; Tavern Talk (H. Pillot,) third. Time, 1:45 3-5.

Sixth race, six furlongs, purse $1000, the Rubidoux handicap—Sergt. Seth (H. Pillot,) won; Runoiathe (Lindsey,) second; Forecaster (Dolan,) third. Time, 1:15 3-5.

Seventh race, mile and seventy yards, claiming, purse $600—Worthman (Tebbetts,) won; Fred Hetzner (Hamlin,) second; Brownie Smith (H. Pillot,) third. Time, 1:49 2-5.

Eighth race, seven furlongs, claiming, purse $500—Duckit (Lambert,) won; Frank Light (W. Stevens,) second; Alma (Kelly,) third. Time, 1:31 2-5.

Ninth race, one mile, claiming, purse $500—Sherlock (Ellison,) won; Lord Douglas (T. Wilson,) second; Tavern Talk (H. Pillot,) third. Time, 1:45 3-5.

Sixth race, six furlongs, purse $1000, the Rubidoux handicap—Sergt. Seth (H. Pillot,) won; Runoiathe (Lindsey,) second; Forecaster (Dolan,) third. Time, 1:15 3-5.

NEW JERSEY TO VOTE ON LEGALIZED BOXING

A bill is to be introduced in the Legislature of New Jersey to legalize boxing bouts with decisions. At present all contests held within the boundaries of the State are of the no-decision variety. At present a championship may only change hands via knockout or foul.

Newsboy Brown Arrives Sunday for Mcoy Bout

Newsboy Brown will arrive in Los Angeles next Sunday morning. This was the announcement of Matchmaker Wad Wadhams yesterday after receiving an announcement from Leo P. Flynn, manager of Brown.

Brown will need ten days to get in trim for his fight with Johnny McCoy, world's flyweight champion, on January 8 at the Olympic.

Wadhams also announced that Joe Woods, heavyweight, managed by George Blake, would appear in the semi-wind-up against Tommy Randall. The weight is 190 pounds and the distance six rounds.

Randall is a heavy prospect who made a name for himself by acting as sparring partner for Jack Sharkey when the Boston linguist was training for the Jack Dempsey bout last summer. Randall is said to have had Sharkey on the floor a couple of times.

Huerta Evans, the L.A.A.C. bantam who made a big hit the other night when he defeated Johnny Cruz, will box Charley Sullivan in the special event. Sullivan whipped Tommy Milton in his last Olympic appearance.

Ben Golden, another L.A.A.C. boy, will be on the card. McCoy opened his training yesterday at the Manhattan gymnasium.

Olympic W... Be Dark ... Tuesday

The Olympic ... next Tuesday night, ... maker Wad ... nounced late ... hams was unable to get ... Jack Thompson, ... negro lightweight, ... August, a return ... New York, to open ... for a match, as in ... weekly boxing ... Olympic will be ... January 6, when ... Brown meets ... for the 118-pound ... championship which ... cently vacated by ... Berlo.

COLLINS TO M... PITTSFIELD

PITTSFIELD (Mass.) ... John (Shano) Collins, ... can League outfielder, ... manage the Pittsfield ... of the Eastern League, ... aged the Des Moines ... Western League the last ... sons.

SWIM IS BEST SPORT

Madame Sudia of ... honored as the best ... Europe. She has won the ... Diane in a competition of ... five nations in Geneva.

AIR WINNER DIES

The first penalty ... Kansas for hunting ... was placed recently against ... Winstead of Wichita. He ... $10 and costs.

Angels to H...

ANY CHANGES MADE BY KRUG

...ching Staff Alone Will be Same Next Season

...ley, Hood and Jacobs ...e Only Returning Vets

...ty Expects Schulmerich and Berger to Shine

BY BOB RAY

...m local baseball fans journey ... to Wrigley Field next spring to ...Harry Krug's Angels, about the ... only thing that ... they'll recognize ... will be the black ... "LA" on the ... Seraphs' white ...unies.

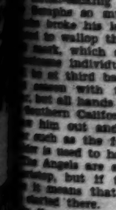
HARRY KRUG

"Truck" Hannah and Gus Sandberg will ... once again thrill ... the natives with ... their base-running, but the ... catching department will be the only section of the Angel roster that is not bulging with new ...form, or at least ...sons.

...WINS IN MEXICO

Madame Sudia of ... honored as the best ... Europe. She has won the ... Diane in a competition of ... five nations in Geneva.

AIR WINNER DIES

The first penalty ... Kansas for hunting ... was placed recently against ... Winstead of Wichita. He ... $10 and costs.

For sale by all leading ... Brunswig Drug Co., Los ... Drug Co., Western ... Co., M. A. Newmark & Co., ... sale Grocers, A. Vigen & ... Wholesale Distributors

...WRIGHT TO RETURN

...ide on the subject of these ...ers, "Doc" Wright will be about ...e only returning veteran Seraph ...er. Yen Westerbersky and Bruce ...ingham were with the Seraphs ...e spring, but nobody expected ...m of them, so they can be ...ted as newcomers. Wilbur Peters, ...Gardner and Glenn Gahler never ...ed the Angels until during the ...t half of the race.

Clyde Barfoot, obtained from ...e Missions in the deal that ...t Bentil and Wade to the ...ers, will start the present ...ason's chucking corps and is a ...ormer on the Patrick pay ...ll. The Angels still have their ...s and checkbook out for an-...other experienced hurler, so ...e he is obtained it will mean ...other new face in the field.

...ohn Staley will be among those ...n in the infield and will once ...e to at second base, while Ray ...ne is the other returning inner ...ardsman. Jake Caldwell started ...t of July by breaking his leg, ...om he returns in the spring he ...e almost be counted as a new play-...

STRICTLY NEW

...e rest of the Angel infield will ...e entirely new. Charley "Senator" ...ert, the slugging first-sacker, who ...e from the Cubs as part pay-...t for their option on the serv-...s of Cunningham, will take over ...e initial-sacking duties that gave ...Bengbe so much trouble after ...e broke his leg. Tuisoga is ex-...ted to wallop the pill around the ...park, which should make him ...e individual. Bobby Jones ...s at third base. Bobby had a ...d season with the Missions last ...r, but all hands believe that a bit ...northern California sunshine will ...e him out and produce a good ...r such as the former Detroit in-...der is used to having.

...e Angels are still angling for a ...ortstop, but if they can't obtain ...e it means that Ray Jacobs will ...e started there.

...e outfield the Seraphs have ...y Hood returning, with Walter ...ker, Wes Schulmerich and Woody ...ers all youngsters, the only oth-...s-chasers on the roster. Hood is ...pable fast-fielder and figures to ...ve on his 1927 last year's batting av-...e if left out in the outer gar-...n. Wally was used at first base a ...t of season and he was about as ...d at home there as a polar bear ...ong the tropics, his hitting suffering ...e result.

PROMISING SLUGGER

...e is expecting a lot of Berger ...Schulmerich, who wound up the ...r as regulars last year. Berger ...s a promising home-run slugger and ...y figures that the kid will drive ...y of balls over the left-field ...ce. Marty admits that Berger's ...ng is none too good, but he be-...es that Walter will overcome his ...s in the spring training period. ...Schulmerich proved white he ...s in the line-up last season ...at he is the best center-fielder ...the league. The former Ore-...State fullback reminded fans ...t their the way he went back ...d got 'em, and she also im-...ved in his hitting" so much ...at he wound up with a .323 ...erage. Krug changed Schul-...erich's batting stance near the ...d of the season, and Wes's ...erage rose from down near ...e .300 to the respectable .323 and ...e still going up when the ...ason ended.

...e is still pretty young, but ...s a good-looking prospect. Woody ...s only left-hand hitter of the ...m and has a lot of speed go-...g for the paths. In this respect ...e's something like Lloyd Waner, ...e Angels announce that they're ...t looking for another left-hand ...ng outfielder, and when they get ...e it will mean one more new face ...local fans to look over.

Millionaires Down Maroons

The Hollywood Millionaires sprung ...e biggest or an upset in local ice ...ey circles last night, when they ...t out Lloyd Cook's Maroons, 4 ...1, in a fast match played at the ...le de Glace. The Maroons played ...ir best game throughout and as a ...ult three Hollywood players went ...t with injuries, Jacobs, Comber ...d Carrigan being the victims.

...e home side scored in the first ...riod, but Carrigan, Comber and ...ris bulged the net for the Mil-...naires in the second session. ...ris and Harris scored for the ...llionaires in this period.

...e Maroons tied the score with a ...ng goal in the final period, but ...ris scored for the Millionaires ...e other, and his shot proved to ...e the winning one for Hollywood.

BOXING
HOLLYWOOD-LEGION STADIUM
FRIDAY NITE

Club Today

Olympic Will Be Dark Next Tuesday Night

The Olympic will be dark next Tuesday night, Matchmaker Wad Wadhams announced late yesterday. Wadhams was unable to get Young Jack Thompson, sensational negro lightweight, and Pete August, a recent arrival from New York, to agree to terms for a match, so he canceled the weekly boxing program. The Olympic will be dark until January 3, when Newsboy Brown meets Johnny McCoy for the 112-pound flyweight championship which was recently vacated by Fidel La Barba.

COLLINS TO MANAGE PITTSFIELD OUTFIT

PITTSFIELD (Mass.) Dec. 22.—John (Shano) Collins, former American League outfielder, has signed to manage the Pittsfield baseball club of the Eastern League. Collins managed the Des Moines club of the Western League the last two seasons.

SWISS IS BEST HORSEWOMAN

Madame Stoffel of Switzerland is honored as the best horsewoman in Europe. She has won the Cup Diane in a competition of women of five nations in Geneva.

AIR NIMROD FINED

The first penalty ever imposed in Kansas for hunting ducks by airplane was placed recently against Carl Winstead of Wichita. He was fined $10 and costs.

For sale by all leading dealers. Brunswig Drug Co., Los Angeles; Western Wholesale Drug Co., M. A. Newmark & Co., Wholesale Grocers, A. Vignolo & Co., Wholesale Distributers.

BOXING
HOLLYWOOD LEGION STADIUM
FRIDAY NITE 8:30

Angels to Have Almost New Club

MANY CHANGES MADE BY KRUG

Pitching Staff Alone Will be Same Next Season

..., Hood and Jacobs Are Only Returning Vets

... Expects Schulmerich and Berger to Shine

BY BOB RAY

... local baseball fans journey to Wrigley Field next spring to see Marty Krug's Angels, about the only thing that they'll recognize will be the black "LA" on the Seraphs' white uniforms.

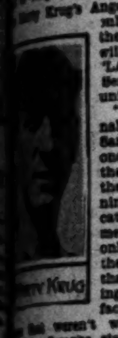

Marty Krug

"Truck" Hannah and Gus Sandberg will once again thrill the natives with their base-running, but the catching department will be the only section of the Angel roster that is not bulging with new faces, or at least ... that weren't with the club when the Seraphs started on their ... dive from championship to the cellar abyss last ..., but the Cherubs would like ... a nifty young backstop ... these individuals ... than the proverbial ... But Truck and Gus ... handy pair of receivers ... despite their lack ... resembling speed on ... because they certainly ... it easy for all the young ... the Angels are bringing ...

... TO RETURN

... on the subject of these ... "Doc" Wright will be about ... returning veteran Seraph ... Weathersby and Bruce ... were with the Seraphs ... but nobody expected ... of them, so they can be ... as newcomers, Wilbur Peters, ... and Glenn Gabler never ... the Angels until during the ... of the race.

... obtained from ... is the deal that ... and Weis to the ... out the present ... corps and is a ... on the Patrick pay ... Angels still have their ... out for another ... hurler, so ... is obtained it will mean ... new face in the fold.

... will be among those ... infield and will once ... second base, while Ray ... other returning inner ... Jake celebrated last ... of July by breaking his leg, ... in the spring to be counted as a new player.

STRICTLY NEW

... of the Angel infield will ... Charley "Senator" ... first-sacker, who ... the Cubs as part pay... their option on the serv... Cunningham, will take over ... duties that gave ... much trouble after ... his leg. Tolson is ex... the pill around the ... which should make him ... individual. Bobby Jones ... third base. Bobby had a ... with the Missions last ... believe that a bit ... California sunshine will ... and produce a good ... the former Detroit in... is used to having.

... Angels are still angling for a ... but if they can't obtain ... that Ray Jacobs will ...

... the Seraphs have ... returning, with Walter ... Schulmerich and Woody ... youngsters, the only oth... on the roster. Hood is ... fielder and figures to ... last year's batting av... out in the outer gar... used at first base a ... and he was about as ... as a polar bear ... his hitting suffering.

... SLUGGER

... expecting a lot of Berger ... who wound up the ... last year. Berger ... home-run slugger and ... that the kid will drive ... over the left-field ... admits that Berger's ... too good, but he be... Walker will overcome his ... training period.

... proved while he ... line-up last season ... the best center-fielder ... The former Ore... reminded fans ... the way he went back ... and he also im... hitting so much ... up with a .323 ... Krug changed Schul... batting stance near the ... of the season, and Wes's ... from down near ... respectable .323 and ... up when the ...

... is still pretty young, but ... prospect. Woody ... left-hand hitter of the ... has a lot of speed go... the paths. In this respect ... like Lloyd Waner.

... Angels announce that they're ... for another left-hand ... and when they get ... mean one more new face ... to look over.

Millionaires Down Maroons

... Hollywood Millionaires sprung ... an upset in local ice ... last night, when they ... Lloyd Cook's Maroons, 4 ... match played at the ... The Maroons played ... game throughout and as a ... Hollywood players went ... injuries, Jacobs, Comber ... being the victims.

... scored in the first ... Garrigan, Comber and ... the net for the Mill... the second session, ... and Harris scored for the ... period.

... the score with a ... in the final period, but ... scored for the Millionaires ... and his shot proved to ... winning one for Hollywood.

Bruins Offer Tom Sewell to Krugs

Tommy Sewell, younger brother of Luke and Joe Sewell, who are now performing in the major leagues, may be a member of Marty Krug's Angels next year, according to reports circulating in local baseball channels. Sewell, a shortstop, is now the property of the Chicago Cubs, who also have "Woody" English and Johnny Butler for the same position. The Angels are angling for a shortstop and if they don't land him the Cubs have promised to let them have Sewell.

KIWANIS GOLFERS TO PLAY

Clubmen Schedule Tourney in January on Del Monte Links

DEL MONTE, Dec. 21.—A State Kiwanis Club golf tournament has been arranged for January 21-22 at Del Monte. The tournament will be a special feature of the district trustees' meeting at which William Harris, newly elected Kiwanis district governor, will be installed.

A ladies' golf tournament is programmed for Saturday afternoon, January 21, while the men will hold a medal-play tournament on Sunday, January 22. There will be a number of trophies for each event.

Jack Dempsey, La Barba Help Ring Benefit

Jack Dempsey, former heavyweight champion, and Fidel La Barba, retired flyweight king, appeared at the Culver City Stadium last night in the role of referees to help put over the big benefit show staged to help the family of Al G. Costigan, former Culver City Chief of Police, who recently died.

Both Dempsey and La Barba, who is here from Stanford during the holiday vacation period, received great ovations from the packed house full of fans.

In the main event Jack Dugan, after being dropped for nine in the first round, came back and kayoed Marcelline Ortega in the seventh round. Benny Chavez trimmed Joe Burns in the four-round semi-wind-up. In the other four-rounders Manuel Vasquez defeated Jack O'Brien and Benny Marks won over Perfecto Mendoza.

Four two-round exhibition bouts were also put on, with Jack Thompson facing Clyde Davis, Baby Joe Gans meeting Jim Harrison, Santiago Zorrilla tackling Vernon Jensen, and Sergt. Sammy Baker hooking up with Roy Williams. Dempsey refereed the Baker-Williams bout, while La Barba was the third man in the Zorrilla-Jensen scrap.

LOUGHRAN TRAINING FOR LOMSKI BATTLE

PHILADELPHIA, Dec. 22. (AP)—Tommy Loughran, world's light-heavyweight champion, started training today in preparation for the defense of his title against Leo Lomski of Aberdeen, Wash., at Madison Square Garden, New York, on January 6.

MARYLAND BETTING LARGE

Upward of $53,000,000 was bet at the tracks in Maryland during the ninety-two days' racing in 1927. The State will receive in excess of $750,000 from the income.

BY FRANK T. HARVEY

Jimmy Pake, light-heavyweight boxer from the flagship California, who recently defeated Milt Webber, all-Navy light-heavyweight ace and who lost his chance to fight for the battle-fleet championship Wednesday afternoon by default when he was unable to get a shore boat to the U.S.S. Mississippi last Saturday night in time to fight Eddie Bringhurst of the U.S.S. Pennsylvania, will begin an invasion on Southland rings immediately, according to Chief Boatswain's Mate Bobby Allen of the flagship.

The battle fleet hockey league which is being sponsored by "Hap" O'Connor, who has made arrangements for fleet teams to meet in competition, will start in earnest after the first of the year, he reported yesterday.

That the sailors will take to the ice sport was manifest the other night when a large delegation from the battleships journeyed to the Palais de Glace rink here to witness a game between two teams made up from the crew of the U.S.S. Tennessee.

Billy Ehrman, lightweight boxer from the flagship California, under the management of Chief Boatswain's Mate Bobby Allen, is fast coming to the front ranks in local boxing circles. Ehrman has won two out of his last three encounters ashore by knockouts and Wednesday night kayoyed Wallace Dugan, Long Beach lightweight, in three rounds at Wilmington.

Basketball teams have been formed aboard various ships of the United States battle fleet base force and competition will commence immediately at the San Pedro Y.M.C.A. The winners of the base force title will probably play the battleship divisions champions at the close of the season.

Sailor Stafford, heavyweight boxer, who has been absent from the ring since his discharge from the navy last year, has re-enlisted again aboard the battleship West Virginia and will resume his ring activities at once.

Athletes from the battleship New York, which arrived here yesterday from the east coast, will commence training at once for coming matches. The east coast sailors are said to have several crack athletes among them and sport fans of the battle fleet are anxiously awaiting to get a glimpse of them to practice. The New York is entered in the basketball competition and will have a team representing them in the baseball league, which opens later.

Joe McKenzie, lightweight boxing champion of the battleship divisions last year when he was attached to the U.S.S. Oklahoma returned yesterday aboard the New York, after an absence of nearly a year.

Because of departure of the fifth battleship divisions to San Francisco on January 3 for a ten-day visit, the fleet baseball season, which was originally scheduled to open on January 8, has been advanced until the latter part of the month. The ball clubs, which have been practicing for the past six weeks, are arranging to play a few practice games with civilian nines, and will be in excellent shape when the competitive season opens.

Ensign Price of the battleship Tennessee, coach of the Rebel basketball team, has the squad running in perfect shape at present, and should the quintet keep up their present speed, they will be favored to cop the fleet hoop title this year.

It was reported yesterday that "Tiny" Fleece, flyweight of the battleship West Virginia, who defeated Pedro Manasella, all-navy champion, Wednesday for the battle fleet title will be sent to Annapolis where he will be instructed by "Spike" Webb, coach of the navy boxing team.

Young Bello Wins Battle

Young Bello copped a ten-round decision over Tony Cruz in the main event of last night's boxing show at the Pasadena arena. Although there were no knockdowns, Bello led all the way and was clearly entitled to the nod.

Billy Red Wells was knocked down for the count of eight in the first round of his fight with Ray Regalado and the latter had no difficulty grabbing the decision. It was a six-round fight. Frank Holland defeated Young Pico in four rounds. Jack Ryan won the opener in a hurry, rocking Chris Martinez to sleep in the first round.

TROJAN TOSSERS WIN FROM FRESNO STATE

FRESNO, Dec. 22.—The University of Southern California basketball team won a thrilling 33-to-30 victory over the Fresno State five here tonight. It was a nip-and-tuck battle all the way, with Jack Bruner, captain of the visitors, starring.

HEAVYWEIGHTS GET THE CASH IN FIGHT GAME, SAYS PEGLER

BY WESTBROOK PEGLER

NEW YORK, Dec. 22.—When the senile Young Griffo died a short time ago it was widely observed that he had been born too soon and that this was too bad. If Griffo had been eighteen in 1925, so I heard tell at the New Garden, he would have earned $1000 for every ten spot made in the age of the nickel beer when he was the cleverest prize fighter of his time and he would have had a tapestried couch to die on instead of the sway-backed iron bedstead on which he wheezed his last. Moreover, he might have expired in an elevator apartment in West End avenue, not in a basement in Hell's Kitchen, as though the weary man's pleasure or pangs at parting could have been enhanced or mitigated on a sliding scale in direct proportion to the rent.

Hearing this, and realizing that money is the one dependable stimulant to competition in all lines of endeavor, and realizing further that competition creates champions, I wonder why it is that there have been so few legitimate champions in most of the divisions of prize fighting in the last few years and why there is at present not a single genuine champion in any of the six classes below the rank of light-heavyweight. Of course, there are claimants to these titles, but the French Riviera abounds in genteel bums who make equally plausible claims to be the kings of Portugal, France and all the Russias.

MICKEY WALKER'S CASE

The case of Mickey Walker is typical of all six who claim the middleweight, welterweight, lightweight, featherweight, bantamweight and flyweight titles, but who aren't champions either because they don't belong to the classes they claim to dominate or because they can't lick anyone above fourth place in those classes. Walker got the title by an official outrage against Tiger Flowers and defended it against the Tiger's return challenge by the natural process of outliving him, so actually the middleweight championship escheated to the middleweight class when the Tiger died. But what I am getting at is that there is no such romantic heritage available for the prize fighters of the minor classes as the popular imagination conceives. I am sure of this because I have never known prize fight managers to ignore opportunities to acquire this kind of money and yet I meet quite a few of them nowadays with fairly representative fighters on the leash who have nothing in their pockets to jingle but their keys.

FEW FIGHT FAN CENTERS

There are only a few centers in the country where the customers will pay appreciable money under any circumstances to see the prize fighters fight or waltz as the spirit happens to move them. One of these centers was California and yet, when Joe Dundee, the claimant of the welterweight championship, was guaranteed $60,000 for a fight out yonder, the entire gate receipts didn't equal his price, so he absconded, whereat the customers smashed the furniture and prize fighting became more despised than usual. Chicago is another center, but I recall having noted sometime ago that the gross aggregate receipts of all the clubs under the jurisdiction of the Illinois prize fight commission fell far short of the gate at one of Mr. Tex Rickard's less pretentious heavyweight shows in the Yankee ball yard. Since this comparison was made Mr. Rickard produced the Dempsey-Tunney affair in Chicago and, of course, drew millions, but that was due to special circumstances quite apart from the merits of the prize fight and since then the receipts drawn by Mr. Jim Mullen's shows have been meagre or less.

RICKARD FEATURES HEAVIES

Milwaukee, St. Paul, Indianapolis, New Orleans, Boston, Buffalo, Rochester, Philadelphia, and the Jersey towns are even more conservative and this leaves only New York where the garden club, known as the big house, is the only one that keeps solvent at all times. Having other sources of revenue a few years ago, Rickard was glad to produce elimination and championship shows in the smaller classes. Once he guaranteed Joe Lynch and little Jack Sharkey $10,000 each for a non-championship bantamweight bout. But for more than a year he has used the minor sizes only to vary the program of heavyweight and light heavyweight bouts.

Los Angeles Times

SHIPPING and Los Angeles Harbor NEWS

OIL IMPORT TAX MOVE STARTED

Action Aimed to Bar Foreign Petroleum Products

Independent Tank Operators Sponsoring Campaign

California Producers Said to Frown on Proposition

A campaign to secure legislation placing a prohibitive tariff on foreign petroleum products, resulting in discriminatory duties favoring California oil, has been launched in Congress by independent American tanker operators, it was revealed by propaganda received yesterday at the local port. Established American oil companies are prepared to block the campaign, it was said, as un-American; though such a tariff would directly affect the value of all California production.

The form letter, which is being sent to all Senators and Representatives, points out that the Tariff Act of 1922 carries mineral oils and all petroleum products on the free list, but that "since 1922, there has been a considerable change in the source of supply of oils, so much so that American industry might suffer considerably under the provisions of this paragraph, if permitted to remain unaltered."

ARGUMENT MADE

The letter further says that since 1922 large oil fields have been developed in Venezuela and other countries bordering the Caribbean Sea, and, that since cost of production (due to American standards) is so much higher in the California and Texas fields, the American oil industry is thereby greatly handicapped.

Foreign tanker operators pay lower seamen's wages and have lower operating standards, says the letter, thereby being able to haul South American petroleum to American Atlantic ports at such a low rate that American tankers are unable to compete.

"The results, as we see it," adds the communication, "will eventually be that Venezuela and other foreign countries will control the Atlantic Coast markets and eventually displace American tankers, the Texas and California oil producers not alone suffering, but the American tank-steamship owner also.

"An American tanker of 10,000 tons or less requires a rate of approximately 72 cents per barrel of forty-two gallons to transport oil from California to New York. The same tanker would require a rate of approximately 29 cents from Texas to New York. These rates are the minimum rates required to enable owner to set aside 6 per cent on his investment and a 6 per cent depreciation.

"The situation as we see it is a grave one."

DUTY FIXED

Specifically, the letter proposes that a duty of 53 cents per barrel be placed on oil transported by foreign tankers, or the difference between 72 cents, cost of transportation of California oil in American tankers, and 19 cents, cost of transportation of Venezuela oil to New York by foreign tankers.

"We believe our own government is also vitally interested in this in that we figure every ton of oil imported displaces that much tonnage moving from California via the Panama Canal, and naturally deprives our government of Panama Canal tolls which it would collect on our tankers, were the protection such as would permit California to compete on the Atlantic Coast."

Officials of established California oil producing companies, many of them owning vast tanker fleets, declare that such legislation, if passed, would result in retaliatory measures being adopted by foreign governments owning tanker fleets. It would also effect unfavorable discrimination against all American oil-producing districts other than California, it was said.

NEW TURN IN CASE OF STEAMER LAWRENCE

The long list of difficulties that have beset the American tramp steamer C. H. Lawrence, Jr., took a turn for the worse yesterday when the thirty-one Arabian and Filipino members of her crew refused to accept $7000 which a firm of attorneys aver is the full amount of wages due.

The crew of the vessel, signed on at New York in June, 1927, as certified Asiatic seamen, have served since that date and have received less than one month's pay since. They signed articles, they declare, for a four-months' voyage to Kobe, where the ship was to be delivered to Japanese buyers, the seamen then to be given free transportation to Aden, Arabia.

The C. H. Lawrence, after many difficulties at sea, finally reached Los Angeles Harbor to load case oil for the Orient. Her repair bills mounted and were not paid. She was libeled and at a United States Marshal's sale was sold to the Security Trust Bank of Maryland for $16,000. Later, officers and crew secured an order for payment of wages from the United States District Court at Los Angeles.

The vessel is still at anchor, without cargo or stores. Shipping men point out that the six-months' period in which alien seamen from the Atlantic barred zone may remain in the United States, under United States immigration laws, is also nearly exhausted.

Christmas will mean no holiday for Capt. Harry H. Birkholm, district manager for the General Steamship Corporation, who will have four vessels to arrive and sail at the general terminal over the week-end. Yesterday the Norwegian steamer Leikanger loaded out 1200 tons for South American east coast ports and the British motorship Silverlarch took aboard a similar cargo for Malayan ports in the Kerr line's Java-Pacific service.

Today the Swedish steamer Boren is due from the north to load out case oil, canned goods and borax for Australia and New Zealand. Christmas Day the Italian liner Leme, in Mediterranean-Pacific trade of the Navigazione Libera Triestina, is due from Europe with 2000 tons for local discharge, while the French steamer Indiana will also arrive with freight from Havre and Bordeaux.

Highly satisfactory progress in the work of removing Dead Man's Island at the head of the main channel was reported yesterday by Barrett G. Hindes, vice-president in charge of operations of the San Francisco Bridge Company, following a two-day survey of the work accomplished by the concern's forces here.

The north levee was completed last night and work will be started immediately on construction of the east levee, more than a half-mile in length and requiring about four months of labor, Mr. Hindes said. When the east levee is completed, thus forming the triangle of the new man-made island, actual removal of Dead Man's Island and its transfer to the triangular area outside the 1000-foot line will be started. Mr. Hindes will return tomorrow to San Francisco, direction of the work on the $1,300,000 project being under Capt. E. E. Mattson.

One hundred and eight first cabin passengers, most of them Hawaiian residents coming to the mainland for Christmas, will arrive from Honolulu at noon today aboard the Lassco liner City of Los Angeles. The steamer will also bring in thirty-six steerage passengers and a quantity of island freight, including 7000 cases of canned pineapples.

Among her passengers are Cecily Cunha, noted California swimmer; A. F. Frudden, with Mrs. Frudden and a party of eighteen passengers returning from a tour of the islands in celebration of Mr. and Mrs. Frudden's golden wedding anniversary, and William F. Schulte, of the Honolulu Star-Bulletin.

The Bokuyo Maru in the Nippon Yusen Kaisha's triangular South America-California-Orient service, brought in from Shanghai and Yokohama seventeen cabin passengers and several hundred tons of freight. Among her arrivals was Tatsuke Kinzo, noted Japanese agriculturist, here for a tour of the United States to study American farming methods, and T. Wakabayashi, newly appointed Japanese Consul to Panama, and Mrs. Wakabayashi.

LOS ANGELES ARRIVALS AND DEPARTURES

ARRIVED, THURSDAY, DECEMBER 22

Ship	Time	From	Cargo	Captain	Operator
KATHERINE DONOVAN, steamer	12:25 a.m.	Grays Harbor	Lumber	Anderson	Donovan Lbr. Co.
UTACARBON, tanker	2:20 a.m.	Balboa	Ballast	Dahloff	Union Oil Co.
BOKUYO MARU, steamer (Japanese)	4:05 a.m.	Orient via S. F.	Passengers	Padderson	Nippon Yusen Kaisha
HANNAWA, steamer	5:00 a.m.	Savannah	General	Tucker	Arrow Line
ADMIRAL DEWEY, steamer	5:35 a.m.	Portland	Passengers	Marquard	Pacific S.S. Co.
NECHES, tanker (U.S.S.)	5:10 a.m.	Canal Zone	Ballast	Bowers	United States Navy
NEW YORK, U.S.S.	6:00 a.m.	New York		Abele	United States Navy
HUMBOLDT, steamer	7:45 a.m.	San Francisco	Passengers	Baughman	L. A. & S. F. Nav. Co.
LUCISTON, steamer (British)	9:15 a.m.	Glasgow	General	Hill	Sherwood & Co.
LEIKANGER, steamer (Norwegian)	9:36 a.m.	San Francisco	Passengers	Casperson	Westfal Larsen & Co.
YALE, steamer	10:45 a.m.	San Francisco	Passengers	Johnson	Los Angeles S.S. Co.
HARVARD, steamer	1:40 p.m.	San Diego	Passengers	Mageo	Los Angeles S.S. Co.
HORACE X. BAXTER, steamer	2:05 p.m.	Vancouver	Lumber	Johanson	J. H. Baxter & Co.
PLOW CITY, steamer	2:20 p.m.	Vancouver	Passengers	Mattsen	Nelson Line
PALOMAR and barge	6:00 a.m.	San Diego	Ballast	Monise	Star & Crescent Trans. Co.
WAPAMA, steamer	5:50 p.m.	Port Ludlow	Passengers	Silva	McCormick S.S. Co.
AVALON, steamer	5:10 p.m.	Avalon	Passengers	Mussetter	Wilmington Trans. Co.
RUTH ALEXANDER, steamer	4:45 p.m.	Seattle	Passengers	Nystrom	Pacific S.S. Co.
LOS NGELES, tanker	3:20 p.m.	Ventura	Oil	Carlson	Union Oil Co.
LOMPOC, tanker (British)	7:30 p.m.	Yokohama	Ballast	Preme	Anglo Saxon Pet. Corp.
OLYMPIC, steamer	7:40 p.m.	Grays Harbor	Lumber	Sorenson	E. K. Wood Lbr. Co.
NECANICUM, steamer	4:20 p.m.	Coos Bay	Lumber	Lebounie	A. F. Mahoney

SAILED, THURSDAY, DECEMBER 22

Ship—	Time	For	Cargo	Captain	Operator
F. A. WARNER, steamer	1:10 a.m.	Coos Bay	Ballast	Hermanson	Coos Bay Lbr. Co.
BRITISH MONARCH, steamer (British)	3:00 a.m.	United Kingdom	General	Walker	Monarch S.S. Co.
BROOKINGS, steamer	5:10 a.m.	San Francisco	General	Prendle	Andrew F. Mahony
ACME, tanker	6:25 a.m.	New York	Oil	Vaux	Standard Trans. Co.
AVALON, steamer	10:35 a.m.	Avalon	Passengers	Mussetter	Wilmington Trans. Co.
ADMIRAL FARRAGUT, steamer	11:35 a.m.	Seattle	Passengers	Allen	Pacific S.S. Co.
DOROTHY WINTERMOTE, steamer	12:15 p.m.	Tacoma	Ballast	Malnad	Bayside S.S. Co.
IDAHO, steamer	1:30 p.m.	San Francisco	Ballast	Hubbenette	Wilson Bros. & Co.
PANAMAN, steamer	2:15 p.m.	Boston	General	Goldsick	Amer. Hawaiian S.S. Co.
HARVARD, steamer	4:30 p.m.	San Francisco	Passengers	Magee	Los Angeles S.S. Co.
YALE, steamer	3:30 p.m.	San Diego	Passengers	Johnson	Los Angeles S.S. Co.
ADMIRAL DEWEY, steamer	8:55 p.m.	San Diego	Passengers	Marquard	Pacific S.S. Co.
BUFFALO BRIDGE, steamer	6:55 p.m.	Seattle	Passengers	Pedderson	Nelson Line
HUMBOLDT, steamer	8:25 p.m.	San Francisco	Passengers	Baughman	L. A. & S. F. Nav. Co.
NEWPORT, steamer	LOS ANGELES, tanker			Bestad	McCormick S.S. Co.
PLOW CITY, steamer	11:00 p.m.	Norfolk	Passengers	Mattson	Nelson Line
ASHBEE, motorship	5:15 p.m.	Portland	Sulphur	Percival	Kerr Line
HANNAWA, steamer	8:40 p.m.	San Francisco	General	Tucker	Arrow Line
PENNSYLVANIAN, steamer	5:55 p.m.	San Francisco	General	Danforth	Amer. Hawaiian S.S. Co.
WEST CARMONA, steamer	11:00 p.m.	San Francisco	General	Skejellerup	Amer. Aust. Orient Line
UTACARBON, tanker	5:30 p.m.	Cristobal	Oil	Dahloff	Union Oil Co.
DAISY MATTHEWS, steamer	7:15 p.m.	San Diego	Lumber	Wight	Freeman S.S. Co.
JANE NETTLETON, steamer	3:55 p.m.	San Francisco	Ballast	Carlson	Andrew F. Mahony
SKAGWAY, steamer	10:30 p.m.	Portland	Ballast	Johnson	G. H. Walker, Inc.
ERNEST H. MEYER, steamer	4:00 p.m.	San Francisco	Ballast	Bro	McCormick S.S. Co.

Movements between 9 p.m. and midnight estimated from operators' advices and radio reports.

DUE TO ARRIVE AND SAIL TODAY

VESSELS DUE TO ARRIVE, FRIDAY, DECEMBER 23

Ship—	Berth	District	From	Cargo	Operator
CITY OF LOS ANGELES, steamer	156	Wilmington	Honolulu	Passengers	Los Angeles S.S. Co.
YALE, steamer	155	Wilmington	San Diego	Passengers	Los Angeles S.S. Co.
BOREN, steamer (Swedish)	230	Terminal Island	San Francisco	Passengers	Trans-Atlantic S.S. Co.
FORT ARMSTRONG, steamer	160	Wilmington	Seattle	Passengers	Nelson Line
AVALON, steamer	185	Wilmington	Avalon	Passengers	Wilmington Trans. Co.
WILLANGLO, steamer	158	Wilmington	San Francisco	Passengers	Williams Line
MASSMAR, steamer	Anc.	Anchorage	Grays Harbor	General	Calmar Line
IBUKISAN MARU, steamer (Japanese)	Anc.	Anchorage	Grays Harbor	General	Mitsui & Co.
PORT ANGELES, steamer	159	Wilmington	San Francisco	General	Nelson Line
SAGADAHOC, steamer	191	East Basin	Portland	General	Isthmian S.S. Co.
JANE CHRISTENSON, steamer	Anc.	Anchorage	Grays Harbor	General	Arrow Line
POINT LOBOS, steamer	230	Terminal Island	New Orleans	General	Gulf Pacific Line
RICHMOND, tanker	97	San Pedro	Portland	Ballast	Standard Oil Co. of Cal.
FRANK G. DRUM, tanker	119	West Basin	San Francisco	Ballast	Associated Oil Co.
SCOTTISH AMERICAN, tanker (British)	241	Terminal Island	Shanghai	Ballast	Standard Trans. Co.
KEWANEE, tanker	119	West Basin	Avon	Oil	Associated Oil Co.
LUBRICO, tanker	97	San Pedro	Honolulu	Ballast	Standard Oil Co. of Cal.
CAMDEN, tanker	71	Outer Harbor	Cristobal	Ballast	United Fruit Co.
HAMLIN F. McCORMICK, steamer	196	East Basin	San Diego	Lumber	McCormick S.S. Co.
MISSOULA, steamer	234	Terminal Island	Grays Harbor	Lumber	Hammond Lumber Co.
SAN PEDRO, steamer	224	Terminal Island	Seattle	Lumber	Hammond Lumber Co.
SAN DIEGO, steamer	38	Outer Harbor	Grays Harbor	Lumber	Hart-Wood Lumber Co.

VESSELS DUE TO SAIL, FRIDAY, DECEMBER 23

Ship—	Berth	District	For	Cargo	Operator
BOKUYO MARU, steamer (Japanese)	230	Terminal Island	Valparaiso	Passengers	Nippon Yusen Kaisha
RUTH ALEXANDER, steamer	153	Wilmington	San Diego	Passengers	Pacific S.S. Co.
YALE, steamer	155	Wilmington	San Francisco	Passengers	Los Angeles S.S. Co.
LEIKANGER, steamer (Norwegian)	230	Terminal Island	Buenos Aires	Passengers	Westfalen-Larsen Line
BOREN, steamer (Norwegian)	230	Terminal Island	Sydney	Passengers	Trans-Atlantic S.S. Co.
AVALON, steamer	185	Wilmington	Avalon	Passengers	Wilmington Trans. Co.
WILLANGLO, steamer	158	Wilmington	New York	General	Williams Line
MASSMAR, steamer	Anc.	Anchorage	New York	General	Calmar Line
IBUKISAN MARU, steamer	Anc.	Anchorage	Callao	General	Mitsui & Co.
SAGADAHOC, steamer	191	East Basin	New York	General	Isthmian S.S. Line
JANE CHRISTENSON, steamer	Anc.	Anchorage	New York	General	Arrow Line
POINT LOBOS, steamer	230	Terminal Island	San Francisco	General	Gulf Pacific Line
CAMDEN, tanker	71	Outer Harbor	Cristobal	Oil	United Fruit Co.
HORDA, steamer (Norwegian)	Anc.	Anchorage	San Francisco	General	Latin Amer. Line
NECHES, tanker (U.S.S.)	Anc.	Anchorage	San Diego	Oil	U. S. Navy
WHITNEY OLSON, steamer	82	San Pedro	San Francisco	Ballast	Oliver J. Olson

SHIPPING

PASSENGER SCHEDULE
VESSELS ARRIVING
(Hour given below is docking time)

	Berth No.
December 23—	
City of Los Angeles, Honolulu-Hilo, 10 a.m.	156
Yale, San Diego, 2 p.m.	155
Boren, San Francisco, 8 a.m.	230E
Fort Armstrong, Seattle, 8 p.m.	160
Avalon, Avalon, 5:30 p.m.	185
December 24—	
Admiral Dewey, San Diego, 7 a.m.	154
San Juan, San Francisco, 6 a.m.	88
Harvard, San Francisco, 10 a.m.	155
London Shipper, San Francisco, 8 a.m.	188
Dinteldyk, San Francisco, 8 a.m.	187
Westfalen, San Francisco, 8 a.m.	230D
Avalon, Avalon, 5:30 p.m.	185
December 25—	
President Wilson, N. Y. & Havana, 5 p.m.	232A
Yale, San Francisco, 10 a.m.	155
Harvard, San Diego, 2 p.m.	155
Ruth Alexander, San Diego, 7 a.m.	153
Admiral Peoples, Portland, via S. F., 11 p.m.	154
Castletown, Baltimore-Norfolk, 8 a.m.	160

VESSELS SAILING

December 23—	
Bokuyo Maru, Valparaiso and way, 5 p.m.	230A
Ruth Alexander, San Diego, 8 p.m.	153
Yale, San Francisco, 4 p.m.	155
Leikanger, Buenos Aires and way, 5 p.m.	230E
Boren, Sydney and way ports, 5 p.m.	230E
Avalon, Avalon, 10 a.m.	185
December 24—	
San Juan, San Francisco, 8 p.m.	88
Calawaii, Honolulu and Hilo, noon	156
Admiral Dewey, Portland via S. F., 3 p.m.	154
Harvard, San Diego, 3 p.m.	155
Westfalen, Hamburg-Bremen-Antwerp, 5 p.m.	230D
Dinteldyk, Liverpool and way ports, 5 p.m.	187
London Shipper, London and way ports, 5 p.m.	188
L. A. Christensen, San Francisco, 5 p.m.	157
Avalon, Avalon, 10 a.m.	185
Wapama, Seattle, 5 p.m.	178
December 25—	
Harvard, San Francisco, 4 p.m.	155
Yale, San Diego, 3 p.m.	155
Ruth Alexander, Seattle, via S. F., 11 a.m.	153
Castletown, San Francisco, 5 p.m.	160
Avalon, Avalon, 10 a.m.	185

TRANS-PACIFIC MAIL

Following schedule of sailing is provided by the Los Angeles postoffice:

December 24, from Los Angeles. Mail for Panama and Canal Zone.

December 25, from Los Angeles. Mail for Panama and Canal Zone.

December 27, from San Francisco. Mail for New Zealand, Australia and Fiji Islands.

For connection at Seattle, mail must leave Los Angeles the third day prior to date of sailing, not later than 5:30 p.m.

To connect at San Pedro for the Hawaiian Islands every other Saturday, mail leaves Los Angeles at 5:50 a.m. on Saturday.

Note—To connect at San Francisco mail must leave Los Angeles on dispatch made not later than 5:30 p.m. the day prior to date of sailing.

VESSELS IN PORT
Midnight, Thursday, December 22

PASSENGER VESSELS

Avalon, steamer	185
Bokuyo Maru, steamer	236
Calawaii, steamer	156
L. A. Christenson, motorship (Norwegian)	52
Leikanger, steamer (Norwegian)	230
Ruth Alexander, steamer	153
Wapama, steamer	195

CARGO VESSELS

C. H. Lawrence, Jr., steamer	91
Derblay, steamer	195
Daylight, barge (British)	L.B.
Eurana, steamer	190
Horda, steamer (Norwegian)	Anc.
Luciston, steamer (British)	166
Texmar, steamer	230
Silverlarch, motorship (British)	230
West Faralon, steamer	230

OIL CARRIERS

Cuyama, tanker, U.S.S.	Anc.
Emma H. Coppage, tanker	107
Helen Vinmont, tanker	107
Kekoskee, tanker	L.B.
Lompoc, tanker (British)	Anc.
Los Angeles, tanker	168
Neches, tanker, U.S.S.	L.B.
Richfield, tanker	L.B.
Ramapo, United States naval tanker	Anc.
Winnifred O'Donnell, tanker	172

LUMBER CARRIERS

Astoria, steamer	224
Corrales, steamer	L.B.
Horace X. Baxter, steamer	L.B.
Katherine Donovan, steamer	198
Olympic, steamer	74
Whitney Olson, steamer	198
Necanicum, steamer	L.B.

LOCATION OF BERTHS

Outer Harbor, 36 to 73.
San Pedro, 74 to 98.
West Basin, 101 to 149.
Wilmington, 150 to 190.
East Basin, 191 to 204.
Terminal Island, 205 to 241.
Long Beach, not numbered.

COAST AND GEODETIC SURVEY
TIDES, DECEMBER, 1927
Los Angeles Harbor

HIGH WATER

Day	Time	Height Ft.	Time	Height Ft.
23	8:17 a.m.	6.1	9:57 p.m.	3.7
24	8:49 a.m.	6.2	10:35 p.m.	3.7
25	9:22 a.m.	6.2	11:16 p.m.	3.6
26	9:58 a.m.	6.1	....	..
27	0:01 a.m.	3.6	10:37 a.m.	5.9
28	0:48 a.m.	3.7	11:22 a.m.	5.5
29	1:42 a.m.	3.9	12:15 p.m.	4.9
30	2:37 a.m.	4.2	1:26 p.m.	4.3
31	3:31 a.m.	4.6	2:50 p.m.	3.8

LOW WATER

Day	Time	Height Ft.	Time	Height Ft.
23	1:55 a.m.	2.4	3:41 p.m.	—0.5
24	2:28 a.m.	2.4	4:16 p.m.	—0.6
25	3:02 a.m.	2.5	4:52 p.m.	—0.6
26	3:39 a.m.	2.5	5:31 p.m.	—0.6
27	4:24 a.m.	2.6	6:13 p.m.	—0.4
28	5:20 a.m.	2.7	6:57 p.m.	—0.2
29	6:33 p.m.	2.7	7:46 p.m.	0.2
30	8:00 a.m.	2.6	8:37 p.m.	0.5
31	9:56 a.m.	2.1	9:33 p.m.	0.9

SUN AND MOON

Day	Sunrise	Sunset	Moonrise	Moonset
23	6:55 a.m.	4:49 p.m.	6:34 a.m.	4:32 p.m.
24	6:56 a.m.	4:50 p.m.	7:30 p.m.	5:24 p.m.
25	6:56 a.m.	4:51 p.m.	8:23 a.m.	6:22 p.m.
26	6:57 a.m.	4:52 p.m.	9:12 a.m.	7:24 p.m.
27	6:57 a.m.	4:52 p.m.	9:55 a.m.	8:29 p.m.
28	6:57 a.m.	4:52 p.m.	10:33 a.m.	9:34 p.m.
29	6:57 a.m.	4:53 p.m.	11:09 a.m.	10:39 p.m.
30	6:57 a.m.	4:54 p.m.	11:41 a.m.	11:45 p.m.
31	6:58 a.m.	4:55 p.m.	12:13 p.m.	....

RADIO REPORT

The Radio Corporation of America, in co-operation with the United States Health Service and the Seamen's Institute, will receive requests through the KSE station at Los Angeles Harbor for medical and surgical services for ships at sea.

WILMINGTON STATION
Noon, December 22

E. T. BEDFORD, Buenos Aires for Los Angeles, 860 miles south of Los Angeles.
ESPARTA, Balboa for San Francisco, 773 miles south of San Francisco.
JAPAN ARROW, Los Angeles for Balboa, 698 miles south of Los Angeles.
ACME, Los Angeles for Balboa, 2917 miles north of Balboa.
SULANIERCO, Balboa for Los Angeles, 461 miles south of Los Angeles.
AURORA, Los Angeles for Balboa, 1095 miles south of Los Angeles.
KATRINA LUCKENBACH, Balboa for Los Angeles, 500 miles south of Los Angeles.
SUNEWARKCO, Los Angeles for Balboa, 206 miles south of Los Angeles.
DIXIE ARROW, Balboa for San Francisco, 337 miles south of San Francisco.
MASSMAR, Grays Harbor for Los Angeles, 170 miles north of Los Angeles.
JANE CHRISTENSON, Grays Harbor for Los Angeles, 235 miles north of Los Angeles.
NEW BRITAIN, Los Angeles for Balboa, 335 miles south of Los Angeles.
LOMPOC, Yokohama for Los Angeles, 130 miles west of Los Angeles.
WARKWORTH, Vancouver for Balboa, 140 miles south of Los Angeles.
SCOTTSBURG, Manila for Los Angeles, 513 miles west of Los Angeles.

8 p.m., December 22

CITY OF LOS ANGELES, Honolulu for Los Angeles, 236 miles west of Los Angeles.
SAN PEDRO, Seattle for Los Angeles, 51 miles north of Los Angeles.
LENA LUCKENBACH, Balboa for Los Angeles, 404 miles south of Los Angeles.
ERNEST H. MEYER, Los Angeles for Columbia River, 32 miles north of Los Angeles.
EL SEGUNDO, Topolobampo for Los Angeles, 885 miles south of Los Angeles.
DOROTHY LUCKENBACH, San Francisco for Los Angeles, 40 miles south of San Francisco.
COVENA, Port Ludlow for Los Angeles, 610 miles north of Los Angeles.

SAN FRANCISCO STATION
8 p.m., December 22

ESPARTA, Balboa for San Francisco, 634 miles south of San Francisco.
TRONTOLITE, Vancouver for Port San Luis, 490 miles from Port San Luis.
MAKIKI, Kahului for Bellingham, 1318 miles south of Bellingham.
MAUNA ALA, San Francisco for Honolulu, 819 miles west of San Francisco.
CANADA, Vancouver for San Francisco, 50 miles south of Vancouver.
SILVER O., New York for San Francisco, 500 miles from San Francisco.
LONDON SHIPPER, left San Francisco for Los Angeles at 8 p.m.
F. A. WARNER, Los Angeles for San Francisco, 202 miles from Los Angeles.
CITY OF SINGAPORE, left San Francisco at 6 p.m. for Los Angeles.
CORSICANA, Coos Bay for San Francisco, 83 miles from San Francisco.
ALASKA STANDARD, Aberdeen for Richmond, 570 miles from Richmond.
J. A. MOFFETT, Los Angeles for Portland, 400 miles from Portland.
CAPT. A. F. LUCAS, Aberdeen for El Segundo, 551 miles from El Segundo.
D. G. SCOFIELD, Los Angeles for Honolulu, 1551 miles east of Honolulu.
GULF PRIDE, Newport for Port Arthur, 50 miles from Port Arthur.
DEROCHE, Los Angeles for Seattle, 689 miles from Seattle.
CITY OF HONOLULU, Los Angeles for Honolulu, 2052 miles west of Los Angeles.
RICHMOND, Portland for Los Angeles, 275 miles from Los Angeles.
MAKENA, Port Angeles for Honolulu, 443 miles from Port Angeles.
BRITISH LANTERN, left Oakland for Seattle at 8 a.m.
CITY OF LOS ANGELES, Honolulu for Los Angeles, 228 miles west of Los Angeles.
H. M. STOREY, Los Angeles for Richmond, 48 miles south of Richmond.
DIXIE ARROW, Balboa for San Francisco, 287 miles south of San Francisco.
CUZZCO, Iquique for Hilo, 1140 miles from Hilo.
TUSTEM, Balboa for Los Angeles, 1135 miles from Balboa.
EAST INDIAN, New York for Seattle, 338 miles from Cape Flattery.
TECUMSEH, Yokohama for Los Angeles, 638 miles west of Los Angeles.
SAGADAHOC, Longview for Balboa, 694 miles south of Astoria.
SILVER FIR, Manila for San Francisco, 1100 miles west of San Francisco.
ORAN, Los Angeles for San Francisco, 177 miles from San Francisco.
BOREN, San Francisco for Los Angeles, 170 miles south of San Francisco.
AXEL JOHNSON, Los Angeles for San Francisco, 140 miles from San Francisco.

[BY MACKAY RADIO AND TELEGRAPH]

The Mackay Radio and Telegraph Company in co-operation with the Los Angeles Receiving Hospital staff will receive requests for medical and surgical services from ships' crews from vessels at sea through KOK station at Los Angeles without charge.

LOS ANGELES STATION
Noon, December 22

ROBIN GRAY, Balboa for San Diego, 513 miles south of San Diego.
CITIES SERVICE PETROL, Boston for Los Angeles, 591 miles south of Los Angeles.
NEBRASKAN, Los Angeles for Charleston, 1304 miles south of Los Angeles.

8 p.m., December 22

LUBRICO, Honolulu for Los Angeles, 185 miles west of Los Angeles.
HARVARD, Los Angeles for San Francisco, 79 miles north of Los Angeles.
SAMOA, Garibaldi for San Diego, 75 miles north of San Diego.
INDIAN, Champerico for Los Angeles, 500 miles south of Los Angeles.
TILLAMOOK, Los Angeles for La Union, 416 miles south of Los Angeles.
POINT LOBOS, New Orleans for Los Angeles, 44 miles south of Los Angeles.
DOROTHY WINTERMOTE, Los Angeles for Tacoma, 1080 miles south of Tacoma.
SANTA MARIA, Buenos Aires for Los Angeles, 720 miles south of Los Angeles.
JANE NETTLETON, Los Angeles for San Francisco, 320 miles south of San Francisco.
WAHKEENA, Port Gamble for San Diego, 89 miles north of San Diego.
NEWPORT, Los Angeles for San Francisco, 20 miles north of Los Angeles.
OLEUM, Port San Luis for Oleum, 150 miles south of Oleum.
WEST CAPE, New York for Los Angeles, 733 miles south of Los Angeles.
BUFFALO BRIDGE, Los Angeles for San Francisco, 10 miles north of Los Angeles.

UNITED STATES VESSELS IN PORT

BATTLE FLEET
CALIFORNIA (flagship.)

Division 3
PENNSYLVANIA (flagship.)
ARIZONA.

Division 4
NEW MEXICO (flagship.)
IDAHO.
MISSISSIPPI.

Division 5
WEST VIRGINIA (flagship.)
TENNESSEE.
COLORADO.

FLEET BASE FORCE
PROCYON (flagship.)
NITRO (ammunition ship.)
ARCTIC (supply ship.)
MEDUSA (repair ship.)
RELIEF (hospital ship.)
KINGFISHER (minesweeper.)
PARTRIDGE (minesweeper.)
WATER BARGE 3s.
OIL BARGE 23.
OIL BARGE 24.
S.C. 304.
ALGORMA (tug.)
SONOMA (tug.)
RAMAPO (tanker.)
CUYAMA (tug.)
NECHES (tanker.)

AIR MAIL SCHEDULE

Now in effect. Universal postage rate of 10 cents per half ounce anywhere in the United States or Canada applies on all matters sent via Air Mail.

Transcontinental air mail service to and from Southern California is operated in both directions daily, leaving Air Mail Airport (Los Angeles) at 7:35 a.m. Pacific Time and arriving at Hadley Field (New Brunswick, N. J.) at 5 p.m. Eastern Standard Time the second day. Arrival at the New York City postoffice is one hour later.

Westbound departure from Hadley Field is at 12:15 p.m. Eastern Standard Time, with arrival at Los Angeles at 5:25 p.m. Pacific Time, the second day.

The Los Angeles daily closing for air mail is 6:30 a.m. at Arcade Station and at 5:45 a.m. or a little later at the air mail letter boxes, painted red, white and blue, and located in various parts of the city.

Items for the Air Mail are restricted to not more than fifty (50) pounds in weight and to not more than eighty-four (84) inches in length and girth combined.

PACIFIC COAST ROUTE

Collections are made at all air mail boxes not later than 9 p.m. and at the Arcade Station postoffice not later than 10:55 p.m.

The route will be operated on the following schedule: Northbound, leave Los Angeles, 12:01 a.m., arrive at Bakersfield, 1:45 a.m., Fresno, 3:30 a.m., San Francisco, 5:30 a.m., Seattle, 2 p.m. Southbound, leave Seattle, 11 p.m., Portland 7 a.m., San Francisco, 1:15 p.m., Fresno, 3:15 p.m.; Bakersfield 4:45 p.m. Arrive Los Angeles, 6:15 p.m.

BOREN, San Francisco for Los Angeles, 130 miles north of Los Angeles.
VENEZUELA, Los Angeles for New York, 1178 miles south of San Francisco.

SAN FRANCISCO STATION
8 p.m., December 22

J. C. FITZSIMMONS, Los Angeles for Point Wells, 192 miles from Point Wells.
ADMIRAL FISKE, Portland for San Francisco, 1390 miles from San Francisco.
FRANK G. DRUM, Avon for Los Angeles, 40 miles from Avon.
ADMIRAL PEOPLES, Portland for San Francisco, 70 miles from San Francisco.
LIO, Melbourne for San Francisco, 1337 miles from San Francisco.
CUPRUM, Hilo for Seattle, 35 miles from Seattle.
SOLANA, Amoeo for New York, 1971 miles from San Francisco.
ECUADOR, New York for San Francisco, 1197 miles from San Francisco.
BINTANG, San Francisco for Seattle, 30 miles from San Francisco.
POINT BONITA, San Francisco for Los Angeles, 25 miles from San Francisco.
WATERTOWN, Los Angeles for San Francisco, 248 miles from San Francisco.
MUNDELTA, Oakland for Columbia River, 365 miles south of Columbia River.
COLOMBIA, San Francisco for New York, 470 miles from New York.
CHARLES CHRISTENSON, San Francisco for Willapa Harbor, 300 miles west of Willapa Harbor.
FORT ARMSTRONG, Port Angeles for Los Angeles, 173 miles from Los Angeles.
SAN JUAN, San Francisco for Los Angeles, 18 miles from San Francisco.
LEBEC, Martinez for Portland, 163 miles from Portland.
SIDNEY M. HAUPTMAN, San Francisco for Los Angeles, 23 miles from San Francisco.
OLEUM, Port San Luis for Oleum, 190 miles from Oleum.
VENEZUELA, San Francisco for New York, 1178 miles from San Francisco.
FRANK H. LYNCH, Oakland for Willapa Harbor, 250 miles from Oakland.
JAMES GRIFFITHS, Vallejo for Tacoma, 80 miles from Vallejo.
CLAREMONT, Los Angeles for Victoria, 580 miles from Victoria.
BARBARA C., Aberdeen for Los Angeles, 418 miles from Los Angeles.
ADMIRAL BENSON, San Francisco for Portland, 30 miles from San Francisco.
BROOKINGS, Los Angeles for San Francisco, 220 miles from San Francisco.
NOYO, Fort Bragg for San Francisco, 30 miles from Fort Bragg.
DOROTHY ALEXANDER, Seattle for San Francisco, 465 miles from San Francisco.

PORTLAND STATION
Noon, December 22

HAKUTATSU MARU, Muroran for Portland, 304 miles from Columbia River.

8 p.m., December 22

ELDORADO, Portland for San Francisco, 336 miles from San Francisco.
J. C. FITZSIMMONS, Los Angeles for Point Wells, 192 miles from Point Wells.
NABESNA, San Francisco for Portland, 53 miles south of Columbia River.
DOROTHY ALEXANDER, Seattle for San Francisco, 465 miles from San Francisco.
RADIANT, Los Angeles for Tacoma, 310 miles from Tacoma.
H. W. BAXTER, San Francisco for Massett, B. C., 120 miles from Massett.
DEWEY, Aberdeen for Vancouver, 140 miles from Vancouver.
COVENA, Port Ludlow for Los Angeles, 610 miles from Los Angeles.
SISKIYOU, St. Helens for Los Angeles, 765 miles from Los Angeles.
MULTNOMAH, Seattle for San Diego, 358 miles from Seattle.
MUNDELTA, San Francisco for Portland, 365 miles south of Columbia River.
CLAREMONT, Los Angeles for Victoria, 580 miles from Victoria.
H. T. HARPER, Portland for El Segundo, 35 miles from Portland.
CACIQUE, Portland for Tacoma, left St. Johns, 7 p.m.
ANTONIA TRIPCOVICH, St. Helens for Astoria, 15 miles from St. Helens.

ARRIVALS AND CLEARANCES AT WORLD'S PORTS

SAN FRANCISCO, Dec. 22. (AP)—Arrived: Admiral Sebree, 3:20 a.m., Port Angeles; Ethan Allen, 3:45 a.m., Manila; Edna, 3:35 a.m., Los Angeles; Kastalia, 4 a.m., Astoria; Daisy Freeman, 4:50 a.m., Monterey; Griffdu, 4:35 a.m., Port Angeles; Cadiaprak, 5:20 a.m., Astoria; San Juan, 5:20 a.m., Los Angeles; Canadian Rover, 6:35 a.m., Ocean Falls; Tamalpais, 7:45 a.m., Ventura; Mana, 8:20 a.m., Honolulu; Standard Service, 9 a.m., El Segundo; Frank D. Stout, 9 a.m., Rockport; Prentiss, 10:15 a.m., Albion; Cathwood, 5 a.m., Ventura; Elizabeth, 11:25 a.m., Los Angeles; Helen P. Drew, 2 a.m., Greenwood; Mitro, 1:10 p.m., Los Angeles; Minnesotan, 2:20 p.m., Astoria; Santa Monica, 6:25 p.m., Los Angeles.

Sailed: British Lantern, 8:25 a.m., Vancouver; Ipswich, 11:55 a.m., New York; Dorothy Luckenbach, 4:15 p.m., New York; Frank Lynch, 4:10 p.m., Seattle; Westfalen, 4:20 p.m., Bremen; James Griffiths, 4:35 p.m., Seattle; Montanan, 4:45 p.m., Seattle; Oleum, 5:15 p.m., New York; Tiverton, 5:30 p.m., Coos Bay; Admiral Benson, 5:35 p.m., Portland; Sidney M. Hauptman, 5:45 a.m., Jacksonville; San Juan, 5:20 p.m., Los Angeles.

SEATTLE, Dec. 22.—Arrived: Africa Maru, 10:30 p.m., Vancouver, B. C.; West Mahwah, 10 p.m., Portland; Lancaster, 4 p.m., Bellingham; Melville Dollar, 4 p.m., Everett; John C. Kirkpatrick, 2 p.m., Tacoma; Paltyphios, 8:30 a.m., Far East; Caroa, 4 a.m., San Francisco.

Departed: Lochkatrine, 8 p.m., Portland; Caroa, 7 p.m., Trieste; Willhasco, 10 a.m., Olympia, 9 a.m., West Isom, 4 a.m., Edmore, 6:30 a.m., Tacoma.

NAVAL ORDERS

WASHINGTON, Dec. 22. (Exclusive)—Naval orders:

Lieutenant-Commander T. A. M. Craven to U. S. S. Sapelo.

Lieutenant-Commander A. C. Thomas to Asiatic station.

Lieut. M. H. Crouter to Asiatic station.
Lieut. A. D. Freshman to naval torpedo station.
Lieut. J. L. Reynolds to Asiatic station.
Lieut. P. E. Roswall to U.S.S. Lexington.
Lieut. M. A. Schur to Coco Solo, C. Z.
Lieut. R. R. Darron to U.S.S. Lexington.
Lieut. D. W. Harrigan to U.S.S. Lexington.
Lieut. M. S. Heine to U.S.S. S-22.
Lieut. W. V. O'Regan to U.S.S. S-19.
Lieut. F. L. Rhea to aircraft squads, battle fleet.
Lieut. W. F. Stirrell, Jr., to U.S.S. Lexington.
Ensign Hilan Ebert to U.S.S. Kane.
Ensign J. B. Harlow to New London, Ct.
Ensign H. E. Schieke to U.S.S. Sands.
Lieut. P. H. Goldberg to Salt Lake City.
Lieutenant-Commander H. H. Alkire to South Charleston, W. Va.
Lieut. G. F. Davis to Asiatic station.
Lieut. E. M. Criger to Asiatic station.
Chief Boatswain Anthony Feher to U.S.S. Lexington.
Chief Boatswain E. F. Hosmer to Newport, R. I.
Chief Boatswain R. C. West to Great Lakes, Ill.
Machinist M. H. Dickey to Third Naval District.
Machinist T. E. McDonald to Portsmouth, N. H.
Chief Pay Clerk L. R. Benson to Guantanamo Bay, Cuba.
Chief Pay Clerk W. W. Housley to Pensacola, Fla.
Lieutenant-commander H. R. Boguech to aircraft squads battle fleet.
Lieut. J. D. Davis to aircraft squads, battle fleet.
Lieut. T. F. Hayes to San Francisco.
Lieut. L. Jacobsen to U.S.S. Idaho.
Lieut. F. M. Malchie to Asiatic station.
Lieut. R. F. Stockin to Asiatic station.
Lieut. W. L. Travis to U.S.S. Henderson.
Lieut. J. P. Vetter to Asiatic station.
Lieut. R. J. Brady to Asiatic station.
Lieut. N. J. Haverly to Newport, R. I.
Lieut. J. G. Smith to San Francisco.
Lieut. V. P. Johnson to Asiatic station.
Lieut. G. W. Smith to Asiatic station.
Lieut. R. W. Malone to Washington.
Lieut. R. B. Putnam to Hampton Roads, Va.
Chief Boatswain L. Bailey to carry out remainder of orders October 18.
Gunner W. F. ... to Norfolk, Va.
Chief Pharmacist A. Adelmann to U.S.S. Saratoga.
Pharmacist H. J. Lucy to U.S.S. Relief.
Chief Pay Clerk G. B. Heisel to U.S.S. Camden.

FINANCIAL

HOLIDAY TRADE GAIN FORECAST

Total Points to Improvement Over 1926 Season

Broadway Reports Increase in Toys, Novelties

Barker Bros. Also Running Far Ahead of 1926

Holiday trade in the Los Angeles area, after a rather slow beginning, has assumed larger proportions in the past ten days and the total volume of Christmas business this year will show a marked improvement over what was considered a prosperous 1926 holiday season, according to a survey made yesterday of leading retail establishments in this territory.

The Broadway Department Store is experiencing its best holiday season, according to Arthur Strasburger, vice-president and merchandising manager. Most of the departments in the store, particularly toy and novelty divisions, are showing an increase over a year ago in aggregate sales, the gain averaging approximately 10 per cent.

According to Henry S. McKee, president of Barker Brothers, Inc., the company will close the best year in history with sales for 1927 aggregating more than $16,250,000, an increase of nearly $1,000,000 over the record made in 1926. Holiday business is showing a substantial increase over last year, Mr. McKee stated.

SAFEWAY GAINS

Safeway Stores are continuing to show an increase in sales from month to month, according to a statement made yesterday by Edward Dale, vice-president in charge of Southern California operations. Sales of the same stores in operation a year ago are showing an increase of approximately 25 per cent over 1926. However, a large portion of this gain is attributed to the extensive merchandising campaign which the system has been conducting through the newspapers this year and does not represent the general trend of the grocery holiday business, Mr. Dale said.

Business in men's and ladies' clothing lines is decidedly higher than a year ago, due primarily to the much cooler weather of the past week, according to an executive of Bullock's and the Innes Shoe Company reports shoe sales also at a higher level.

BEST ON RECORD

The current season is the best on record from the standpoint of volume in the meat lines for Young's Market, it was stated yesterday by George Young, president of the company. Bishop & Co. also reports greater candy sales this year than ever before, adding that "if we had any more business we couldn't handle it."

Although sales in stationery and office supply lines were slow in showing the usual holiday improvement, business has increased decidedly in the past two weeks, and the volume for the season will be substantially larger than a year ago, according to J. Howard Payne of H. S. Crocker Company.

In One of Nation's Most Prosperous Industries

Loew's Incorporated is a prominent factor in the production, distribution and exhibition of motion pictures.

A 6½% yield plus an opportunity to share in its prosperity is offered by its $6.50 Cumulative Preferred Stock with detachable warrants to purchase common stock.

100 to yield 6½%

Details on request.

Howard S. Rath Company

Established 1919

INVESTMENT SECURITIES

Members L. A. Stock Exchange

512 Pacific Mutual Bldg. Los Angeles

Telephone TRinity 1464

Keep Posted on the Market—

This does not necessarily entail loss of time.

USE OUR INFORMATION FACILITIES REGULARLY

'Phone or Call

Stock Department

Banks, Huntley & Co.

Members Los Angeles Stock Exchange

1212 Stock Exchange Bldg.

PHONE TRINITY 9161

A. M. Clifford

Investment Counselor and Financial Analyst

"No Securities to Sell"

Advises with clients upon Bond and Stock Investments.

Specializes in periodic reviews of clients' investments;—a most advisable measure.

Conducts special investigations and analytical research work.

Booklet upon request.

Stock Exchange Building Los Angeles

FINANCIAL INDEX

The following index will be found convenient for quickly locating information in this issue of The Times:

	Page
Bank clearings	14
Bond quotations	15
Business News	12
Citrus fruits	15
Cotton	13
Coffee	13
Eggs, poultry (butter and eggs)	15
Flaxseed	13
Foreign exchange (money)	14
Grains	13
Live stock	14
Metals	13
Naval stores	13
Oil Field News	13
Produce, Los Angeles	13
Sugar	13
STOCKS—	
Boston	15
Chicago	15
Los Angeles	15
New York Stock Exchange	14
New York Curb	15
New York Times averages	13
Salt Lake	13
San Francisco	13
Standard Oils	13

CHANGES IN DIVIDENDS ANNOUNCED

Payment Omitted by Glass Concern; Fidelity-Phenix Raises Regular Rate

NEW YORK, Dec 22. (AP)—Directors of the American Window Glass Machine Company have omitted the quarterly dividend of 1 3-4 per cent on the preferred stock, due at this time.

Sharon Steel Hoop Company declared the regular quarterly dividend of 50 cents a share on the common stock, which directors had omitted in the preceding quarter, payable January 10 to holders of record the 24th inst. The previous quarterly dividend was paid July 1. The regular quarterly of 2 per cent on the preferred also was authorized payable January 3.

The Central of New Jersey Railroad declared the usual extra dividend of $2 a share payable January 16 to stock of record January 3. Action on the regular quarterly of $2 is due late in January.

Directors of Hobart Trust Company, controlled by New Jersey Bankers' Securities Company, declared a stock dividend of 100 per cent and a regular quarterly of 3 per cent. Capital will be increased from $500,000 to $1,000,000. Washington Trust Company, also controlled by the New Jersey Bankers' Securities Company, declared a quarterly dividend of 3 per cent.

Continental Insurance Company declared a semiannual dividend of $1 on the new $10 par stock, exchanged on the basis of 3 3-4 shares for one of $25 par, payable January 10 to stock of record the 31st inst. This places the stock on an annual dividend basis of $2, equivalent to $7.50 a share on the old stock prior to the split-up and which paid $6 annually.

The annual dividend rate on stock of Fidelity-Phenix Insurance Company was raised from $4 to $5 a share with a semiannual disbursement of $2.50 a share, payable January 10 to holders of record the 31st inst.

Value of Stock Turnover High

SAN FRANCISCO, Dec. 22. (AP)—Compilation of market value of securities up to and including yesterday showed that a total business of $102,620,055 has been transacted on the San Francisco Stock Exchange this month. This is the first time in the history of the exchange that the $100,000,000 figure has been attained.

Market value of securities traded in thus far in 1927 has reached a total of more than $625,000,000 as compared with $357,983,348 for 1926.

London Daily Radio

BY ARTHUR W. KIDDY

[Copyright, 1927, New York Evening Post, Inc.]

LONDON, Dec. 22. (By wireless)—Markets were especially buoyant today and the market early was on tiptoe concerning the government conversion offer announced late today. Improvement in rails continued but industrials which have been the chief feature of the year were still maintaining their record.

British, American and Canadian Celanese, tobacco shares, Mond Nickel and Gramophones were all booming.

Greyhound Racing Company's shares were weaker as a result of the indication that the government is disposed to check the betting mania.

LEASES ACQUIRED BY SAN MARCOS OIL

Several leases have been acquired by the San Marcos Oil Company in San Marcos, San Diego county, according to an application for a permit to the State Corporation Department to issue stock. The company is incorporated in California with a capitalization of 150,000 shares of $1 par value and is permitted to issue 100,000 shares. The leases require that operations start early in February. The district in which they the located has always been regarded as speculative, according to the department. Robert A. Agnew, T. V. Watterson, James Hollis, A. B. Clark, Jess Oderlin, I. W. Tanner and Robert D. Lee are officers of the company.

MARKET FLASHES

NEW YORK, Dec. 22. (AP)—Stocks firm; copper again at record high price.

Bonds, steady; Italian issues strong on currency stabilization.

Foreign exchanges, irregular; lire drops 15 points.

Cotton, easy; January Houlfadden.

Sugar, lower; Cuba selling.

Coffee, higher; trade buying.

CHICAGO, Dec. 22. (AP)—Wheat, steady; selling Northwest house.

Corn, steady; moderate country selling.

Cattle, strong; hogs, steady.

PACIFIC GAS RECLASSIFIES

Plans for Sale of 5 1-2 Per Cent Preferred to Obtain Cheaper Money; Rights to Follow Soon

BY EARLE E. CROWE

Readjustment of the Pacific Gas and Electric capitalization to provide for the issuance of lower dividend-paying preferred stocks follows the program adopted early this year by the Southern California Edison Company. Aside from the sale of bonds, the Northern California utility has been relying on the distribution of 6 per cent preferred and on the issuance of subscription rights for 8 per cent common to raise the capital funds for new development.

Reclassified, Pacific Gas will have a capital structure, according to the announcement yesterday from San Francisco, that will permit financing as far as preferred stock is concerned at a saving of ½ per cent. The plans call for the creation of both 5½ and 5 per cent preferred stocks, but it is likely that only the 5½ per cent shares will be marketed for the next several months.

RIGHTS FORECAST

As with the Edison company, the intention of Pacific Gas to sell a new series of preferred does not preclude the issuance of more common stock from time to time. Common stockholders, in fact, can expect subscription rights at frequent intervals, since it is considered good practice to maintain a certain ratio between the various classes of securities in the capital structure.

In the past the Pacific Gas management has been more liberal with subscription rights than the Edison company. Another offering of rights soon is forecast in the supplemental announcement from San Francisco that the company will ask authority from the Railroad Commission to sell $6,460,000 of common stock at par. It is understood that the stock will be offered in the ratio of one for ten, which would give the rights a theoretical value of $2.18 on the basis of a market price of 49 for the stock.

At the beginning of 1927 the Pacific Gas capitalization totaled $286,504,847. Of this amount bonds represented $170,209,800, preferred stock $63,429,932, and common stock $52,865,115. The ratio of bonds to total capitalization decreased from 61.1 per cent at the beginning of 1926 to 59.4 per cent at the close of the year.

RATIOS SHOWN

Stock ratios at the beginning of this year were somewhat below the theoretical normal. Six per cent preferred, totaling $63,429,932, represented 22.1 per cent of total capitalization, and common stock, amounting to $52,865,115, was 18.4 per cent of the total. Since the first of the year, however, these ratios have been changed by the issuance of new shares. The preferred stock has been sold continuously through the customer-ownership campaign, while the common, in February, was increased by the offering of subscription rights for approximately $4,750,000 par value.

Southern California Edison, while preparing for the sale of 5½ per cent preferred early in the year, did not begin on actual distribution until a short time ago. The date for inauguration of the campaign was advanced when the supply of 6 per cent preferred was exhausted several months ahead of schedule.

Probably it will be some time before 5 per cent stock is offered by the Pacific Coast utilities, although the present trend of the investment market indicates that utility shares bearing a 5 per cent rate would find a good demand. Higher dividend-paying investment stocks are now selling at prices where the yield is usually unattractive.

WALL STREET PARAGRAPHS

[Copyright, 1927, by New York Times]

NEW YORK, Dec. 22.—The feature of the day among the standard industrials was the lifting of Steel common to new high levels for the recovery. A good deal of selling was encountered on the way up, but a trade involving a block of 1700 shares at 150 appeared to clean up offerings which had been overhanging the market and the passing of that point was followed by a quick rise to around 151 or within less than 10 points of the record levels reached in October. This bulge occasioned fresh talk of special developments pending, but the less hopeful were satisfied that a good measure of the buying represented closing out of short commitments to register tax losses.

Montgomery Ward

Some weeks ago word was passed around that the group working for the rise in Montgomery Ward had set its objective for the stock as 125 before Christmas. There was a favorable groundwork for the advance in the form of record-breaking earnings, the expansion of the company to the chain store field on a large scale and the word of the head of the company who resigned some time ago to take over similar duties with another organization, that extra dividends would be paid as warranted by earnings. At top levels the stock was within a short distance of the aforementioned objective.

National Cash Register

The rise in National Cash Register to new high levels for the year was explained in part by the official estimate that 1927 earnings would exceed those of last year, when $6.14 a share was shown for the Class A stock, or more than double the preferential dividend requirements. Indications for 1928, according to B. Patterson, president, are encouraging both as regards the prospects at home and abroad. The company, he said, is free of funded debt or bank loans and is in strong financial condition.

Corn Products Dividend

For weeks report has been around that Corn Products directors at their December meetings would vote another extra dividend, possibly as large as 75 cents a share, but very likely 50 cents a share. The much-awaited meeting is scheduled for tomorrow, but the action of the stock today might be construed as indicating somewhat less confidence in the higher figure than heretofore. Trading was unusually quiet with the stock moving at levels showing a fractional decline. The last meeting brought an extra of 25 cents a share.

Two Oklahoma Gas Utilities in Merger Trade

R. C. Sharp, president of the Oklahoma Natural Gas Corporation, announced yesterday from the company's general offices in Tulsa, Okla., that negotiations have just been completed whereby the entire gas properties of the Oklahoma Gas and Electric Company have been purchased.

Mr. Sharp stated that the purchase includes all sources of supply, gathering lines, compressor stations, gas-transmission pipe lines, gate-metering stations and distribution systems, pointing out that this includes all property of every kind used in natural gas service.

The Oklahoma Natural Gas Corporation devotes itself exclusively to the production, transmission and distribution of natural gas. With the acquisition of these properties it will render all these elements of service to approximately fifty cities and towns within Oklahoma, and soon is forecast in the supplemental announcement from San Francisco that the company will ask authority from the Railroad Commission to sell $6,460,000 of common stock at par. It is understood that the stock will be offered in the ratio of one for ten, which would give the rights a theoretical value of $2.18 on the basis of a market price of 49 for the stock.

At the beginning of 1927 the Pacific Gas capitalization totaled $286,504,847. Of this amount bonds represented $170,209,800, preferred stock $63,429,932, and common stock $52,865,115. The ratio of bonds to total capitalization decreased from 61.1 per cent at the beginning of 1926 to 59.4 per cent at the close of the year.

RATIOS SHOWN

Stock ratios at the beginning of this year were somewhat below the theoretical normal. Six per cent preferred, totaling $63,429,932, represented 22.1 per cent of total capitalization, and common stock, amounting to $52,865,115, was 18.4 per cent of the total. Since the first of the year, however, these ratios have been changed by the issuance of new shares. The preferred stock has been sold continuously through the customer-ownership campaign, while the common, in February, was increased by the offering of subscription rights for approximately $4,750,000 par value.

Southern California Edison, while preparing for the sale of 5½ per cent preferred early in the year, did not begin on actual distribution until a short time ago. The date for inauguration of the campaign was advanced when the supply of 6 per cent preferred was exhausted several months ahead of schedule.

Probably it will be some time before 5 per cent stock is offered by the Pacific Coast utilities, although the present trend of the investment market indicates that utility shares bearing a 5 per cent rate would find a good demand. Higher dividend-paying investment stocks are now selling at prices where the yield is usually unattractive.

Good Grade Fat Cattle Strong

Good beef cattle in all grades and classes sold during the week at strong prices, according to Western Cattle Marketing Association. Fed cattle, tributary to San Francisco and Los Angeles, are taken as fast as ready at stronger prices than a week ago. Good, fat steers are selling in sizeable strings at from $10.50-$11 f.o.b., carrying up to $150 freight. Good cows carrying $115 freight bring $7.50 f.o.b. cars.

The packers, the association reports, predict a slow market until after the first of the year, which carries some merit, as thousands of pounds of poultry are used through the holidays, which will shorten the demand for beef during the next week or ten days. However, the price should remain steady.

COURSE ANNOUNCED

Life Insurance Lectures to be Held by University College

An evening course, designed to help seasoned insurance salesmen as well as those who have recently taken up life insurance as a profession, was announced yesterday by University College, Transportation Building. Frederick O Schriener, agency superintendent for the Guardian Life Insurance Company of America, will preside over the course, which will be held on Wednesday evenings from January 3 to March 24.

TEXAS CORPORATION CHAIRMAN RESIGNS

NEW YORK, Dec. 22. (AP)—Amos L. Beaty, chairman of the board of the Texas Corporation, one of the largest so-called independent oil companies in the country, today announced his resignation as chairman and as a member of the board of directors. He had held the post of chairman for two years and prior to that had been president of the corporation. He declined to make any statement regarding the reasons for his resignation, his secretary stating that he considered it "in bad taste" to make any announcement at this time.

CHASE SEEKING STOCK REMOVAL

Holders Will Vote January 9 on Proposal to Take Shares from Board

NEW YORK, Dec. 22. (AP)—The Chase National Bank today joined the movement looking to removal of bank securities from the list of the New York Stock Exchange. Announcement was made that stockholders of the Chase Securities Corporation January 9 will vote on a proposal to withdraw from the list the receipts for shares of the corporation and the Chase National Bank.

The action follows a similar move by the National City Bank.

STEEL OUTLOOK GROWS BETTER

Activity Cheering in View of Year-end Handicap

Orders for Finished Product Mitigating Factor

First Quarter Pig Iron Buying Continues Heavy

CLEVELAND, Dec. 22. (Exclusive)—Iron Trade Review this week says: Activity in the iron and steel markets is heartening, considering year-end handicaps. Specifications from users of finished steel against low-priced fourth-quarter contracts are mitigating the December tendency to let down in production, while first-quarter bookings in both big iron and finished steel continue heavy.

High expectations for the first quarter have received further support. Quiet negotiation for freight cars is greater than the 11,000 cars openly incurred for. Some foundries on automotive work have never covered more heavily on first-quarter pig iron. Building steel inquiry is seasonally high. Scrap prices are raising in most districts.

BUYING DEVELOPS

Considerable tonnage of heavy finished steel, some of it for stock, has been developed by the firm price stand taken by the mills. There is less talk of another advance of $1 per ton since Bethlehem Steel Company established basing points on heavy steel at its eastern plants and named 1.90 cents and 1.95 cents, but buyers no longer hesitate to cover. The stiffening tendency in some of the lighter steel products is as yet more gesture than fact, because considerable first-quarter business was booked at recent low levels.

In closing on 80,000 tons of pig iron Cleveland blast furnaces interests have brought their bookings in the past five weeks up to 234,000 tons. December sales at Detroit are at the highest rate in many months there as at Cleveland automotive tonnage dominates. Sales at Chicago are considerably over November. Heavy shipments at Birmingham are reducing stocks. St. Louis sales total 14,000 tons. Pig iron prices generally are more stable.

COKE CUT PENDS

Some first-quarter arrangements for beehive furnace coke have been priced $2.85 to $2.90. If wages at coke ovens are reduced from $6 daily to $5 January 1, the proportionate reduction of coke would be 34 cents, bringing these contracts in line with fourth-quarter ones at $3.15 to $3.25. Distress sales have been made in furnace coke at $2.65 and in foundry at $3.25.

All markets have been touched by the improvement in heavy finishes steel. Pittsburgh bar mills this week have had the best specifications and orders in over five months. Firmness is manifest in plates, shapes and bars at 1.80 cents, Pittsburgh and 1.90 cents Chicago, and in plates at 1.95 cents Coatesville.

Practically all sheet makers are quoting 2.10 cents Pittsburgh, on blue annealed, 2.90 cents on black and 3.75 cents on galvanized sheets, but so much first-quarter business was closed at lower levels that these prices have not been tested.

The Iron Trade Review composite of fourteen leading iron and steel products stands unchanged this week at $35.09, the first week since late October that this index has been stationary.

NEON SIGN UNIT PAYS DIVIDEND

Diamond Electric Votes Initial on Common Stock of 25 Cents a Share

Dividends will be inaugurated on the common stock of the Diamond Electrical Manufacturing Company January 1 at the annual rate of $1 a share, it was announced yesterday by Paul D. Howse, president, following a meeting of the board of directors. The first quarterly dividend of 25 cents a share was declared payable January 1 to stockholders of record on the 24th inst.

Directors of the Diamond company also declared the regular quarterly dividend of 1 3-4 per cent on the preferred stock, payable on the same date to stockholders of corresponding record. Outstanding preferred stock aggregates 5500 shares of $100 par value, while 17,000 shares of common of $1 par value have been issued.

Diamond Electrical Manufacturing Company, an affiliated unit of the Electrical Products Corporation, was organized in June, last, and, according to Mr. Howse, is closing a successful six-months' business. Assets of the company now total approximately $625,000, and approximately $30,000 has been carried to surplus account.

The regular quarterly dividend of 1 3-4 per cent was declared on the preferred stock of Electrical Products Corporation at the regular meeting of the board of directors on Tuesday, Mr. Howse stated. As was anticipated, no action was taken regarding the inauguration of common disbursements at this time.

FRENCH-AMERICAN ADDS NEW BRANCH

SAN FRANCISCO, Dec. 22. (AP)—Purchase of the First National Bank of Redlands, San Bernardino county, by the French-American Corporation for the United Bank and Trust Company was announced today by Leon Bocqueraz, chairman of the board of the purchasing bank.

GOLD EXPORTS AT NEW YORK SHOWN

NEW YORK, Dec. 22. (AP)—Gold export through the port of New York last week totaled $21,051,000, including $1,000,000 to Belgium; $2,375,000 to India; $7,587,000 to England; $9,750,000 to Argentina, and $314,000 to the Straits Settlements. Imports were $142,000.

SPECULATION INDEX ISSUED

Economist Releases Ratio Figure Showing Relation of Exchange Loans to Value of Listed Stocks

BY PAUL WILLARD GARRETT

[Copyright, 1927, by New York Evening Post, Inc.]

NEW YORK, Dec. 22.—About this time each month the economist of the New York Stock Exchange, J. Edward Meeker, makes up a ratio figure important to follow as an index on speculation. It represents the relation of stock exchange loans to the value of all listed stocks. The new figure is 8.43, a ratio that compares with 8.27 for the month before.

To the uninitiated it may seem sufficient as a measure of stock speculation to follow the stock exchange monthly loans. How inadequate that system is may be seen from the November 30 report. This showed loans for the first time on record above the four billion mark, and in fact at $4,091,896,909. Immediately the impression got around that loans suddenly had been inflated with relation to the stock market. Actually, it now appears the ratio of total loans to total stock values was smaller. The increased listings and increased values of outstanding stocks warranted the gain in loans.

Reduced to simple arithmetic, what this means is that the total of stock exchange loans rose from $3,946,127,274 on October 31, to $4,091,896,909 on November 30. But in that same period the value of listed stocks increased even more proportionately, or from $46,926,970,685 to $48,526,525,927. In consequence the ratio dropped from 8.37 to 8.43.

Usually increases in stock loans come from one of three sources (1) increased listings, (2) increased market values and (3) a transfer of securities from strong banks to speculative envelopes. Obviously nobody can tell by reference to the monthly ratios whether or not the stock market is too high.

What the comparison does show fairly plainly is, however, in this case, that the ratio of loans to total stock values has not become distorted. Early in 1926 previous to the March collapse in the stock market the ratio had climbed to 10.29 indicating a dangerous distortion through pyramiding.

Surprising as it may be the ratio of loans to total stock values has remained close to the present level all through 1927 to date.

Extra Ordered by Finance Unit

First National Finance Corporation has recently declared an extra dividend of 4 per cent, in addition to the regular dividend of 8 per cent per annum to common stockholders of record the 21st inst., it was announced yesterday by J. A. Smith, president.

Average dividends at the rate of 11¼ per cent per annum have been paid on the common and the regular 8 per cent dividend maintained on the preferred stock during its three years of active operation.

INCOME OF GENFRAL REFRACTORIES GAINS

NEW YORK, Dec. 22. (AP)—Earnings of General Refractories Company for 1927 will approximate $1,425,140, equal to $6.35 a share, Burrows Sloan, president, has reported to the directors. This will compare with $1,341,706, or $5.96 a share for 1926. Fourth-quarter earnings were equal to $1.08 a share, against $1.72. Sloan pointed out that with new lines of business in full operation starting with 1928, the company should be able to maintain profitable production throughout the year.

The Clearinghouse

News of Spring Street

Robert J. Dorstewitz, resident manager of Dillon, Read & Co., investment bankers, left yesterday for Chicago to spend the holidays with his parents and to visit former business associates in that city. Mr. Dorstewitz will return to Los Angeles shortly after the first of the year.

Graves Returns

Francis P. Graves, president of Francis P. Graves & Co., returned yesterday from New York, where he completed arrangements for private wire facilities for his Los Angeles office. Several weeks ago Mr. Graves purchased a seat on the New York Stock Exchange. Offices of the company in Los Angeles are being altered to provide for the installation of a stock quotation board and other facilities requisite for larger business volume.

Exchange to Close

Members of the Los Angeles Stock Exchange yesterday voted to close the local market tomorrow as well as Monday, the recognized Christmas holiday. Consequently no Los Angeles exchange quotations will be carried in The Times on Sunday, Monday or Tuesday, but will be resumed on Wednesday morning.

Hubbard Back from East

William Hubbard, president of Jones, Hubbard & Co., members of the Los Angeles Stock Exchange, returned yesterday from New York and other eastern financial centers. Jones, Hubbard & Co. recently acquired the stock department of Stevens, Page & Sterling and have taken over the latter's offices in the I. N. Van Nuys Building.

Dividends Announced

In addition to setting aside a substantial surplus, the regular semi-annual dividend of 4 per cent has been declared by the United Mortgage and Loan Corporation, the Commonwealth Home Builders and the Associated Mortgage Securities Company, it was announced yesterday by Metzler & Co. of California, operating managers.

SENECA COPPER TO REOPEN PROPERTIES

NEW YORK, Dec. 22. (AP)—Seneca Copper Company has decided to reopen its mines and those of its subsidiaries, owing to the favorable turn in the copper industry and the rising trend of copper metal prices. During the recent shut-down, it is understood the company made profitable sales of part of its timber holdings.

CUBAN DOMINICAN SUGAR INCOME UP

NEW YORK, Dec. 22. (AP)—Net profit of $137,792 for the year ended September 30 is reported by the Cuban Dominican Sugar Corporation in contrast to a net loss of $3,290,830 in the preceding year. Sugar estates of Oriente, Inc., had net losses of $647,945 for the same period against net loss of $871,097 the year before.

BEARS FAIL TO HALT ADVANCE

Stocks Rally Despite Profit Taking

Industrial Average Again to Record Peak

Italy's Return to Gold Arouses Interest

NEW YORK, Dec. 22. (AP)—Despite profit taking and scattered selling failed to check the progression of the upward price movement in today's stock market. At the final prices shattered many records, particularly, the average of twenty leading industrial shares moved to a new record high for all time for the fifth consecutive day. Trading was active and maintain the terrific pace set in the week, although the day's turnover ran above 2,000,000 shares.

Marking up of the entire list was general, the new top at 121¼, or double the low. Lima Locomotive, Inspiration Copper and Western Union were strong.

Violent fluctuations cut into the insurance shares. Travelers soared 16 points to a new peak at 230 and then broke to 214. Continental Insurance (old) shot up 20 points yesterday, but lost all of the gain today. Bonds closed irregularly higher, with U. S. Steels 5s off ⅛ at 107 and Liberty 4¼s touched 101⅛. Wabash was announced in American Smelting preferred. Kelly Springfield preferred and Oil well Supply.

Rails were quiet and mostly lower, with South Pacific and Missouri Pacific ordinarily inactive, although the latter broke prices on heavy selling. Sterling for the Canadian Dollar followed account.

Time money and commercial paper rates were unchanged.

Outside of the fluctuations in the foreign exchange market, there were no changes in the foreign exchange list. Sterling cables ruled at $4.88 11-32.

Republic of Peru

Peruvian National Loan

6% External Sinking Fund Gold Bonds

First Series

Dated December 1, 1927 **Due December 1, 1**

The Republic of Peru with a population estimated at 6,000,000 is the third largest country in South America. It is rich in resources, being the world's third largest producer of silver, and exports large quantities of low cost copper. Petroleum resources are being rapidly developed. A wide range of climatic conditions results in diversified agricultural products.

The total annual service charge before this issue on the entire funded debt was less than 21% of the 1926 revenues.

We offer and recommend these Bonds.

Price 91½, and Accrued Interest. Average Yield 6.80%

HUNTER, DULIN & CO.

INVESTMENT SECURITIES

Ninth Floor, 629 S. Spring Street—TRinity 5101—Los Angeles

Private wire service to all markets

LOS ANGELES, SAN FRANCISCO, OAKLAND, SAN DIEGO, POMONA, SANTA MONICA, HOLLYWOOD

D BEARS FAIL TO HALT ADVANCE

Stocks Rally Despite Heavy Profit Taking

Industrial Average Again Up to Record Peak

Italy's Return to Gold Basis Arouses Interest

NEW YORK, Dec. 22. (AP)—Heavy profit taking and occasional bear selling failed to check the resumption of the upward price movement in today's stock market. Although final prices disclosed some irregularity, the average of twenty leading industrial shares mounted to a new record high for all time for the fifth consecutive day. Trading failed to maintain the terrific pace set earlier in the week, although the day's sales ran above 2,.00,000 shares.

Marking up of the call-money renewal rate to 4½ per cent was generally expected in view of the heavy seasonal demands for currency, but it nevertheless had a tendency to restrict speculation for the advance. Brokers' loans also were a cause of worriment in some quarters, the Federal Reserve figures, announced after the close, showing a record-breaking total of $3,644,331,000, an increase of $65,976,000 above the preceding week. No change was made in the 3½ per cent rediscount rate. Unusually heavy bond financing this week is believed to have contributed to the large loan total.

Italy's return to the gold basis aroused widespread satisfaction in banking quarters as a further indication of the economic rehabilitation of Europe. Italian bonds strengthened perceptibly on a heavy turnover. In the foreign-exchange market lire broke about 15 points to bring the rate in line with the stabilized price of nineteen to the American dollar.

Secretary Jardine's optimistic statement on the agricultural outlook found reflection in the brisk demand for the mail-order and other shares which are likely to benefit through farmers' prosperity. Otherwise the day's business and financial news was rather colorless in character.

Copper shares were a pillar of strength on buying inspired by the cheerful trade outlook. New peak prices for the year or longer were established by American Metal, Chile, Cerro De Pasco and Kennecott, Seneca, which announced the resumption of its mines after a long shutdown, sold above $3 a share against a low of $1 earlier in the year. International Nickel soared 8 points to a new high at 89 1-4 and closed near the top.

Paramount Famous Players crossed 115 to a new peak on reports of expanding earnings and an early increase in the dividend. Montgomery Ward moved up about 4 points to a new top at 121½, or double the year's low. Lima Locomotive, International Paper and Western Union also were strong.

Violent fluctuations took place in the insurance shares. Fidelity-Phenix soared 16 points to a new peak at 230 and then broke to 210. Continental Insurance (old,) which soared 30 points yesterday, lost half of that gain today. Rossia closed fractionally higher at 187 after having touched 191½. Weakness was pronounced in American Woolen preferred, Kelly Springfield 8 per cent preferred and Oil Well Supply.

Rails were quiet and irregular. Duluth South Shore and Atlantic Coast, ordinarily inactive, advanced to new peak prices on buying believed to be for the Canadian Pacific Railroad account.

Time money and commercial paper rates were unchanged.

Outside of the break in Italian lira there were no changes of importance in the foreign exchange market. Sterling cables ruled around $4.88 11-32.

Peru ... Loan ... Gold Bonds

Due December 1, 1960

...a population ...rd largest country ...h in resources, ...st producer of ...antities of low ...rces are being ...nge of climatic ...ed agricultural

...rge before this ...t was less than

...hese Bonds.

Average Yield 6.80%

...IN & CO.

...ity 5101—Los Angeles

...arkets

SANTA MONICA, HOLLYWOOD, PASADENA

Crowley, Milner & Company

Operating one of the largest department stores in Detroit

Ten-Year 5½% S. F. Debentures

Due November 1, 1937

Price to yield about 5.56%

Send for circular D-278

Merrill, Lynch & Co.

Members New York Stock Exchange
621 VAN NUYS BLDG.
Los Angeles, Calif.
Telephone TRinity 0811
Chicago Detroit Milwaukee
Denver New York

Our ODD LOT Department

affords the same efficient facilities for executing small orders as those for 100-share units.

Inquiries Invited.

Poole-Nietzen & Co.

Member
Los Angeles Stock Exchange
Connections to All Principal Markets
120 Van Nuys Bldg.
LOS ANGELES Phone TR. 8111

MacDougall & Co
Stocks-Bonds-Loans
704 So. Spring St.
LOS ANGELES
Trinity 2687 Trinity 2688

ALL LOCAL STOCKS LOANS
BOUGHT, SOLD, QUOTED, LOANS ON ACCEPTABLE SECURITIES
Leonards & Company
... S. Spring, Los Angeles

Interest Time
In Our Savings Department

On Jan'y 1st depositors in our savings department will receive interest on their accounts for the past six months. Pass books may be presented at any time during banking hours to have this interest credited.

All deposits made on or before Jan'y. 10th will draw full interest from Jan'y. 1st This is the time to transfer your "back east" savings account to CALIFORNIA

4% on your savings

California Bank
Head Office 625 So. Spring St.
50 Convenient locations in and adjacent to Los Angeles

RESOURCES OVER NINETY FIVE MILLIONS

... LITHOGRAPH COMPANY
...
CHRISTMAS CARDS
TELEPHONE TRINITY 9511
117 WINSTON ST. LOS ANGELES

CONSERVATIVE—PROFITABLE
...Cumulative Preferred Shares of the Pasadena Mortgage Securities Corporation, par ... to net the investor 7%. ... of Preferred may. This option, purchase one share of Common. ... in California. Prospectus upon request.
PASADENA MORTGAGE SECURITIES CORPORATION
333 Pacific-Southwest Bldg., Pasadena, California.

D. G. GRANT COMPANY
...and Bonds Formerly J. J. Doran Co.
...Citizens National Bank Bldg. Members Los Angeles Stock Exchange Tel. MUtual 5165

Phone TRINITY 5276 Miles S. Gregory & Co. Member LOS ANGELES STOCK EXCHANGE
1300 L. A. STOCK EXCHANGE BLDG.
639 SOUTH SPRING STREET

OIL NEWS

BY HOWARD C. KEGLEY

The Maricopa Flats district, south of Maricopa, which has not had much excitement for a year or more, or since the "big brown" shale development died down, has a new sensation in the Signal Gasoline Company's Whiston well, which was brought under control yesterday after spouting mud and gas for three days.

The Whiston well is located about three miles south of Maricopa, not far from the Raas lease of the Standard Oil Company, which was a center of attention about a year ago. The property is surrounded by production, but no wells are producing in its immediate vicinity.

The well originally was started by H. L. Whiston, Long Beach operator, but was taken over by the Signal Gasoline Company several months ago. The well has had showings of oil and gas for several hundred feet, but at 2900 feet picked up a zone twenty or twenty-five feet in thickness, and worth a test.

Before the test could be made, the well got away from the crew, which had not been expecting any such demonstration, and started on a rampage which sprayed the surrounding area of several hundred acres with mud and water. The well was brought under control yesterday, and the crew succeeded in setting a string of pipe and cementing it.

A test of the well will be made about the first of the year, it is said.

Gets Small Well

The Shell Company of California has bought in the Patton-Wilson No 1 well in the deep zone of the Signal Hill field, and is getting about 700 barrels a day, according to official reports. The well is a deepened job, and formerly was on production at about 5000 feet.

Ready for Tset

The Pan American Petroleum Company is preparing to make a test of its Hobson State No. 1 well in the Rincon district, according to field reports. The well is down 2802 feet, with casing set at 2784 feet, leaving eighteen feet of open hole, and the Pan American plans to run pipe to the bottom of the hole before making the new test.

The well sanded up a few days ago after flowing for about forty-eight hours, and making clean oil. The Pan American believes that the eighteen feet of open hole was responsible for the sanding up.

Ready to Test

The Union Oil Company expects to make a test of its Tribe No. 1 well in the Poso Creek district in the next few days. The well is standing comented at 1781 feet, in what is described as a good-looking oil sand.

Start Semiwildcat

The Chicksan Oil Company, which has been one of the most successful operators in the various fields of the Fullerton district, is getting ready for a new well in semiproven territory of the East Coyote Hills field, according to unofficial reports. The Chicksan owns considerable in this field, much of it proven, and part of it unproven.

The Chicksan's outstanding success in the Fullerton fields was its development of the deep zones in the Yorba Linda and Richfield district about three years ago.

Ready to Drill

The Union Oil Company has just about completed the derrick for its Rust No. 1 wildcat well on the Huasna Ranch in San Luis Obispo county, according to official reports. The Union Oil Company and the California Development Company jointly own several thousand acres in the Huasna district, and it is understood that both companies are sharing the expenses of the development campaign.

Quit Kraemer Well

The Pan American Petroleum Company is abandoning its Kraemer well in the Yorba Linda field, according to authentic reports, after drilling the hole to 3576 feet. The Pan American started the well last summer in an effort to extend the deep zone, which the Standard had found on its neighboring Kraemer lease, but apparently the indications were not favorable.

The Pan American Petroleum Company has about 1000 acres under lease in this area, and it is understood that most of it will be quitclaimed as a result of the failure to get the expected showings in the Kraemer No. 1.

At Critical Depth

The Miley Oil Company is reaching the critical depth in its No. 1 well on the beach in the Rincon district, according to field reports. The well is down about 2600 feet, and is getting into zones where the Pan American Petroleum Company has found oil in two of its wells.

Miley's second well is down 2400 feet, and No. 3 has not yet been spudded.

Starts New Wildcat

The Shell Company's interest in the northern part of the State, as a possible producing region, is again demonstrated by its action in starting a second wildcat well in the Half Moon Bay district, down the peninsula from San Francisco. The new well is located on the Butts property, and is about half a mile south of the Cowell No. 1 well, which was the Shell's first deep test in this area. Cowell No. 1 is drilling ahead at about 5000 feet, and so far as known, has had no important showings. The Shell has several thousand acres under lease in this district.

C.C.M.O. Still Fishes

The Chanslor-Canfield Midway Oil Company is still fishing in its Hobson A. No. 1 well, the deepest well in the Rincon district, and the first well to get showings of oil sand. The drilling crew lost a string of tools about a week ago, and so far has been unable to get them out.

MARKET AVERAGES

NEW YORK, Dec. 22. (Exclusive)—Today's stock range, as compiled by the New York Times:

	High.	Low.	Close.	Net Change
25 railroads	120.23	119.15	119.74	+ .06
25 industrials	243.63	241.89	242.59	— .44
50 stocks	181.93	180.52	181.16	— .19

BONDS

		Day	Month.	Year
40 bonds	92.70	— .07	— .06	+3.07

Yearly range fifty stocks:

1927	185.47	Oct.	136.82	Jan.
1926	142.35	Dec.	109.63	Mar
1925	136.21	Dec.	81.18	Mar
1924	107.29	Dec.	82.26	Apr
1923	95.52	Mar.	77.15	Oct
1922	93.06	Oct.	66.21	Jan
1921	78.13	May	56.35	June
1920	94.87	Apr.	62.70	Dec
1919	99.58	Nov.	65.78	Jan
1918	86.16	Nov.	64.12	Jan
1917	93.46	Jan.	67.47	Dec
1915	94.13	Oct.	58.90	Feb
1914	73.30	Jan.	54.47	Dec

*—High for year.

NEW YORK, Dec. 22. (AP)—Today's market averages, as compiled by the Associated Press:

STOCKS

	20 industrials.	20 rails.
Thursday	185.61	147.60
Wednesday	184.68	147.64
Week ago	181.85	147.38
Year ago	147.46	128.00
High, 1927	185.61	152.95
Low, 1927	141.23	125.38

Total stock sales, 2,591,700 shares.

BONDS

	Thursday.	Wednesday.
Ten first grade rails	98.78	98.86
Ten secondary rails	99.71	99.81
Ten public utilities	98.01	97.92
Ten industrials	101.95	101.93
Combined average	99.61	99.63
Combined month ago	99.43	....
Combined year ago	96.40	....

Total bond sales, par value, $11,849,000.

FARM LOAN BONDS

(Furnished by C. F Childs & Co., California Bank Building.)

FEDERAL LAND BANK

4s	Nov. 1,	1937-57	101	101⅝
4¼s	July 1,	1936-56	101⅝	102⅛
4¼s	Jan 1,	1937-57	102	102⅝
4½s	May 1,	1937-57	102	102⅝
4½s	May 1,	1932-42	101⅝	102⅛
4½s	Jan. 1,	1933-43	102	102½
4½s	J.-J. 1,	1938-53	102	102½
4½s	Jan. 1,	1935-55	102⅝	103⅛
4½s	Jan. 1,	1936-56	103	103½
4¾s	July 1,	1933-53	103⅜	103⅞
4¾s	J.-J. 1,	1934-54	103⅝	104⅛
5s	May 1,	1931-41	102⅝	103⅛
5s	Nov. 1,	1931-41	103	103⅝

JOINT STOCK LAND BANK

Atlanta, Ga.	5s	1938-58	98⅛	102
Burlington, Iowa	5s	1934-54	100	103
Burlington, Iowa	4¼s	1937-67	98½	100
Burlington, Iowa	4½s	1937-57	99	101½
Dallas, Tex.	5½s	1931-51	99	102
Dallas, Tex.	5s	1936-66	98½	100½
Denver, Colo	5½s	1931-51	99¾	102
Denver, Colo.	5s	1937-57	99	102
First Texas of Houston	5s	1937-67	101	103
Fremont of Fremont, Neb.	5½s	1931-51	100	108
Fremont of Fremont, Neb.	5s	1934-54	97½	100½
Fremont of Fremont, Neb.	4¾s	1936-66	97	100
Greenbrier of Covington, Va.	5s	1937-57	98	101
Illinois Midwest of Edwardsville, Ill.	5s	1935-55	100	103
Illinois Midwest of Edwardsville, Ill.	5s	1935-55	99½	101½
Illinois Midwest of Edwardsville, Ill	4½s	1936-56	98½	100
Iowa of Sioux City	5½s	1931-51	101	103½
Iowa of Sioux City	5s	1933-53	100	102
Iowa of Sioux City	4½s	1936-56	99	101
Iowa of Sioux City	4¼s	1936-56	98½	100
Kentucky of Lexington	5s	1937-57	100	103
Lafayette of Lafayette, Ind.	5s	1934-54	101	103½
Lafayette of Lafayette, Ind.	4½s	1937-57	99	101
Maryland - Virginia of Baltimore, Md.	5s	1936-56	100	108
Minneapolis Trust of Minneapolis, Minn.	5s	1934-54	102⅛	10[illegible]
Pacific Coast of San Francisco, Cal.	5s	1936-66	99	101½
Potomac of Washington, D. C.	5s	1937-57	100½	103
San Antonio of San Antonio, Tex.	5½s	1931-51	99	102
San Antonio of San Antonio, Tex.	5s	1937-57	99	102
Southwest, Little Rock, Ark.	5s	1937-57	99	102
Union of Detroit, Mich.	5s	1937-57	100	103
Union of Detroit, Mich.	4½s	1937-57	97	100
Virginia Carolina of Norfolk, Va.	5s	1937-57	100	102½

WOOL MARKET

BOSTON, Dec. 22. (AP)—The speculative movement in scoured wools continues, although volume of transactions of this character is less. Manufacturers are reported to be taking a little larger proportion of the woolen wools and prices are slightly stronger. Pulled wools that can be combed, especially medium grades, are strong as a result of diminished supplies of corresponding grades of fleece and territory wools.

Grain Options Rule Lower in Day's Trading

CHICAGO, Dec. 22. (Exclusive)—Preholiday dullness prevailed in the wheat market today, with an easier undertone. The close was at net losses of ⅛@⅜c, with December 1.26⅛@1.26¼ and May 1.29⅝@1.29¾. The government report of the previous day showed an increase of 10.2 per cent in the acreage and had some effect on sentiment. Corn was off ⅜@½c, with belated longs selling out toward the last, and the December closed at 84¼ and May at 90⅝@90¾. Oats were ⅛@¼c lower and rye ⅛@⅜c lower.

Liverpool wheat failed to reflect the upturn in American markets on Wednesday and finished ⅛@¼d higher, with some buying on smaller offerings from Northern Argentina ports at slightly higher prices. Weather in Argentina, however, was again favorable for harvesting, and Crop Observer George C. Bryant of Jackson Brothers, who has just returned from that country, reiterated his belief that the crop would be somewhat in excess of last year. Buenos Aires finished unchanged to ⅛e higher and Rosario unchanged to ⅛c lower. Winnipeg acted heavy and closed ⅜@⅞c lower.

Local shorts were fair buyers of wheat, as there was nothing in the general run of the news to indicate that the market was going to get out of the rut. July wheat was quoted officially for the first time this season, opening at 1.26⅛ and was down to 1.25⅛ at the last. Export demand at the seaboard was slow, with no sales claimed at the seaboard, although the poor was credited with having disposed of some Manitobas abroad. Argentina exports for the week were estimated at 2,052,000 bushels, against 38,000 bushels last year.

Corn held within a range of ⅝@⅞c on the active deliveries and closed about the bottom, although at one time there was a good rally on short covering and commission-house buying on reports of a good export demand and there was 50,000 bushels sold to exporters at the gulf at 3½c over Chicago May, the best basis of the season, and that price was said to have been bid for more, with 3c over asked. Wednesday's sales in all positions were estimated at 300,000 bushels.

Weather conditions over the belt were favorable for the movements, but offerings to arrive were small. Nat C. Murray estimated that on the basis of the average movement from farms during the past ten years the surplus-producing States would probably market 520,000,000 bushels corn this season, against 487,000,000 bushels in 1926-27. Buenos Aires closed unchanged to ⅛c lower and Rosario unchanged to ⅛c higher, with January in the latter market 82⅜, or 5⅜c over December at Kansas City.

Action of the oats and rye markets was dominated largely by that of other grains, and both closed fractionally lower. Cash interests bought December oats and commission houses the May. There was no export demand of consequence for rye at the seaboard. Spot barley here sold at 90@94, the latter price being a new high on the crop.

Lard values, after weakening early on selling induced by the large receipts of hogs, became stronger and advanced later on predictions of only 17,000 hogs for Friday, against 23,000 estimated earlier. At the finish futures were 5@10c higher, with May leading. Trading was light and mainly in changing from near to distant months.

Short ribs were 2½c lower to 2½c higher and bellies unchanged to 5c higher.

RANGE OF PRICES

	Open.	High.	Low.	Close.
Wheat—				
December	1.26⅜	1.26⅞	1.26⅛	1.26⅛
March	1.28⅜	1.28⅞	1.28⅛	1.28⅛
May	1.29⅞	1.30⅛	1.29⅝	1.29⅝
July	1.26⅛	1.26⅛	1.25⅛	1.25⅛
Corn—				
December	.84⅜	.84⅝	.84⅛	.84⅛
March	.88	.88⅛	.87⅜	.87⅛
May	.91⅛	.91⅜	.90⅝	.90⅝
July	.93⅛	.93⅛	.92⅝	.93
Oats—				
December	.53⅜	.53⅜	.52⅝	.52⅝
March	.54⅝	.54⅝	.54⅛	.54⅛
May	.56⅛	.56⅛	.55⅝	.56
July	.54	.54	.53⅝	.53⅝

WINNIPEG WHEAT

December	1.31	1.31	1.30	1.30⅝
May	1.36	1.36⅛	1.35⅛	1.35⅜

CASH GRAINS

Wheat: No. 1 hard winter, 1.30⅝.

Corn: No. 4 mixed, 83½; No. 5 mixed, 79½; No. 3 yellow, 84⅜@85⅛; No. 6 yellow, 78@79⅛; No. 4 white, 81⅛@83; No. 6 white, 78; sample grade, 66@76.

Oats: No. 1 white, 57⅛; No. 2 white, 55½@57⅛; No. 3 white, 58@55⅛; No. 4 white, 52@56.

NEW YORK GRAINS

NEW YORK, Dec. 22. (AP)—Wheat: Spot, easy; No. 1 dark northern spring, c.i.f. New York, all rail, 1.47⅝; No. 2 hard winter, f.o.b. New York, all rail, 1.44⅝; No. 2 mixed durum, do., 1.35⅝; No. 2 Manitoba, do., to arrive, 1.31⅝, in bond.

Corn: Spot, easy; No. 2 yellow, c.i.f. New York, all rail, 1.04⅝; No. 3 yellow, do., 1.02⅛.

Oats: Spot, steady; No. 2 white, 66@68¾.

LOCAL GRAINS

ARRIVALS AT LOS ANGELES

Wheat, 5 cars; barley, 8; corn, 7; oats, 1; milo, 3; kafir, 7; flour, 5; bran, 1; seed, 1; beans, 1; rice, 3; cottonseed, 7; beet pulp, 1; coffee, 3; total, 54. Hay, 1.

Local milling prices California grains, f.o.b. Los Angeles yesterday:

Wheat	2.35
Yellow corn, No. 2	1.88
Milo	1.70
Feed barley, sacked	2.15

Local hay quotations, corrected weekly by Los Angeles Grain Exchange:

No. 1 alfalfa	19.00@21.00
No. 2 alfalfa	17.00@19.00
No. 1 oat hay	19.00@21.00
No. 1 barley	18.00@20.00

BOSTON STOCKS

Quotations yesterday on the Boston Stock Exchange, furnished by E. A. Pierce & Co., 515 West Sixth street.

	Bid.	Asked.		Bid.	Asked.
Adventure	—	25	New Corn.	29¼	29½
Algomah	5	25	N. Butte	1½	1¾
Ariz. Com.	6½	6⅝	Old Dom.	11½	12
Bing. Mines.	56⅛	58⅛	Ojibway	1⅛	1¼
Cal. & A.	119	120	Quincy	16⅛	17
Cal. Hecla	23⅛	23½	Shannon	55	60
Copper R.	19⅛	20⅛	St. Marys	31	31½
Davis Daly	—	3	Sup. & B.	30	50
E. Butte	2⅝	3	S. Lake	25	—
Elevated	96¼	96¾	Swift	124	124½
Franklin	60	100	United Shoe.	64¼	64½
Hancock	75	100	Do. pfd.	29⅞	31
Isle Royale	15⅛	15⅝	Utah Apex	5½	6
Island Creek.	55½	56½	Utah Metals.	1½	1⅝
Do. pfd.	105½	—	Victoria	1	1¼
Indiana	20	55	Winona	35	40
Keweenaw	2½	2⅝	Amoskeag	92	100
Lake Copper.	2¼	2⅝	Mass. Gas.	115	115¾
Mass. Cons.	70	100	N. E. Tel.	138	139
Mayflower Old Col.	90	100	Pac. Mills.	38⅛	39
Mohawk	50	50¾	B. & M. pfd.	81	—
Mason Val.	1 1-16	1⅛	Edison	263	264
New Arcadian	3⅛	3¼	Hood Rubber.	43	43¼

STANDARD OILS

[Furnished by E. A. Pierce & Co., 515 West Sixth street.]

	Bid.	Asked.		Bid.	Asked.
Ang.-Am. Oil	19	19½	Nat. Tran.	20⅞	21
Atl. Lobos	1⅛	1⅝	N. Y. Tran.	38½	40
Borne S.	57	58	N. Pipe	91	94
Buckeye	57½	58	Ohio Oil	65	65⅝
Chesebrough Mfg.	117	120	Penn. Mex.	34	35
Continental	18⅝	19	Prairie Oil.	49½	50
Cumberland	88	93	Prairie P.	186½	188
Eureka	65½	67	Solar Refg.	175	179
Galena Signal com.	4	4¼	S. Pipe	21½	22
Old pfd.	36½	38	S. P. Oil.	37½	38
New pfd.	27	29	S. W. P. Oil	72⅛	76
Gulf Oil	116½	117	S. Oil Ind.	79	79⅛
Humble Oil.	66⅝	67	S. Oil Kan.	14½	14¾
Illinois Pipe.	175	177	S. Oil Ky.	122	123
Imperial Oil.	58⅝	59	S. Oil Neb.	41¾	42½
Indiana Pipe.	77¼	78	S. Oil Ohio.	78	78¾
Intl. Pete.	37	37⅛	Do. pfd.	120	120¼
			Swan & F.	17½	18
			Vacuum Oil.	140½	141½

SUGAR MARKET

[Furnished by E. F. Hutton & Co.]

	High.	Low.	Close.
January	2.79	2.76	2.76@2.77
March	2.85	2.82	2.83
May	2.92	2.89	2.90
July	3.00	2.98	2.98
September	3.08	3.06	3.06
December	2.82	2.79	2.80
New	3.13	3.11	3.12

SUGAR PRICES

NEW YORK, Dec. 22. (AP)—Raw sugar, 4.65; refined, 5.70@5.80.

COFFEE MARKET

[Furnished by E. F. Hutton & Co.]

	High.	Low.	Close.
January	....	....	13.30
March	13.35	13.26	13.34@13.35
May	13.25	13.17	13.25
July	13.19	13.10	13.16
September	13.11	13.02	13.08
December	13.53	13.38	13.50@13.51
New	....	....	12.98

COTTON MARKET

NEW YORK, Dec. 22. (Exclusive) The trading in the cotton market today was of a preholiday character. Most of it was evening up by speculative holders and some scattered trade interests here and in the South over the holidays.

The New York Cotton Exchange will be closed Saturday. The belief prevails that after the turn of the year there will be a broadening demand from foreign spinners that will create a better trading market as the bulk of the crop has been sold or hedged so that planters and factors will be more disposed to hold the balance for higher prices during the spring.

A trader's market of a backing and filling character within a moderate range of prices around the current level is accordingly expected to prevail the balance of the week and also the greater part of next week when the drygoods trade generally devotes more attention to inventory taking than to making new commitments.

There was an advance of 4 to 6 points in the early trading from yesterday's closing, bringing January up to 19.02 cents; March, 19.21 cents, and July to 19.30 cents. This was due to the absence of any important pressure of liquidation with a moderate amount of covering of shorts. Later prices went off about 14 points on evening up by local traders. January reacted to 18 7-8 cents; March, 19.08 cents; May, 19.22 cents, and July to 19.16 after which there was another rally which brought the market back to the early high levels.

At Liverpool cotton futures closed with a net decline of 4 English points on the day, against 2 to 6 due to have met our closing of yesterday.

RANGE OF PRICES
NEW YORK
[Associated Press]

	High	Low.	Close.
January	19.02	18.88	18.98
March	19.22	19.08	19.19@19.20
May	19.37	19.22	19.32@19.33
July	19.30	19.15	19.23@19.25
December	19.20	18.90	18.98

NEW ORLEANS

	High	Low	Close.
January	19.10	18.91	18.98@19.00
March	19.25	19.10	19.18@19.20
May	19.30	19.14	19.23@19.25
July	19.20	19.04	19.12@19.13
December	19.30	18.91	19.10@19.18

SPOT PRICES

NEW YORK, Dec. 22. (AP)—Spot, quiet; middlings, 19.50.

COTTONSEED OIL

NEW YORK, Dec. 22. (Exclusive)—Cottonseed oil:

	Close	Prev. Close
December	9.90	9.90
January	10.05@10.08	10.10@10.15
February	10.15@10.25	10.18@10.30
March	10.28	10.31
April	10.34@10.50	10.35@10.50
May	10.53@10.55	10.55
June	10.60@10.75	10.65@10.75
July	10.76	10.76@10.77
Spot	9.90	9.90

SAN FRANCISCO

SAN FRANCISCO, Dec. 22. (AP)—Insurance shares hit new high levels during a quiet market on the San Francisco Stock Exchange today. Fireman's Fund soared to 122, closing at 121½, advancing 4½ points. Home Fire and Marine rose to 42¼, closing up 2¼ at 42.

California Packing bounded up to a new peak at 79½, but later forfeited the entire gain, closing off ⅝ to 77⅝. Illinois Pacific Glass recovered ½ to 46½. Paraffine strengthened ⅛ to 83. Caterpillar Tractor sold steady at 56⅝.

American Trust established a new top at 530, closing up 5 points at 525. Bank of Italy gained a fraction to 242⅝. Bancitaly Corporation closed firm at 136⅛.

Richfield Oil jumped ⅝ to 26⅝.

Total sales: Bonds, $5000; stocks, 57,019 shares of $2,902,888 market value.

BONDS

Sales—		Bid.	Asked.
2	P. E. Ry. Co. 5s, '42	96	....
1	P. T.&T. ref. 5s, '52	106⅜	....

STOCKS

1	American Trust Co.	530.00	....
1	An.-Lon. P. Nat. Bk.	230.00	....
1148	Bancitaly Corp.	136.00	136.12½
10	Bank of Cal., N. A.	290.00	295.00
824	Bank of Italy	242.50	242.87½
12750	Do. rites	10.00	....
......	Calamba Sugar pfd.	90.25	....
401	Do. com.	97.00	....
......	California Copper	2.80	3.50
10	Cal.-Or. Power pfd.	110.50	....
2995	California Pack. Corp.	77.37½	77.50
330	California Pet. com.	23.00	24.00
750	Caterpillar Trac., new	56.62½	56.75
5	Coast G.&E. 1st pfd.	98.50	....
30	Crocker First Natl.	405.00	415.00
20	E. B. Water 'A' pfd.	97.00	98.00
......	Do. "B" pfd.	106.00	....
130	Emporium Corp.	29.50	31.00
1170	Federal Brandes	25.25	25.62½
1560	Fireman's Fund Ins.	121.00	122.00
205	Foster & Kleis. com.	13.50	....
115	G. W. Power pfd.	104.50	....
70	Hale Bros. Stores	29.50	31.00
55	Haw. Coml. & Sugar	51.00	51.50
25	Hawaiian Pineapple	45.00	....
......	Hawaiian Sugar	43.00	43.50
3175	Home F. & M. Ins.	41.75	42.00
......	Honokaa Sugar	3.00	5.50
......	Honolulu Cons. Oil.	36.37½	37.50
......	Humboldt Bank	385.00	....
50	Hunt Pack. 'A' com.	24.00	24.50
......	Hutch. Sugar Plant.	12.75	15.00
695	Ill. Pac. Glass "A"	46.50	46.87½
420	K. Sys. Transit pfd.	3.00	....
40	Langendorf Baking	12.25	12.50
400	Magnavox Co.	.45	.48
5	Magnin, I., com.	21.50	....
......	Nat. Co. of Cal. pfd.	.40	....
35	Nor. Am. Inv. pfd.	100.00	....
10	Do. com.	104.00	100.00
60	North American Oil	37.00	37.50
......	Oahu Sugar	33.25	33.50
......	Olaa Sugar	9.50	13.00
390	Pac. G.&E. 1st pfd.	26.25	26.50
1145	Do. com.	48.25	48.50
35	P. Lt. Corp. 6s pfd.	101.75	102.00
1160	Do. com.	77.75	78.00
......	Pacific T.&T. pfd.	....	114.00
100	Do. com.	152.75	....
610	Paraffine, Inc., com.	82.50	83.00
15	Phillips Pet. com.	....	41.37½
70	Piggly Wiggly "A"	48.50	....
62	Pig'n Whistle pfd.	16.00	....
......	Pioneer Mill	30.50	31.00
3970	Richfield Oil	26.50	26.62½
......	S. J. L.&P. pr. pfd.	113.12½	....
430	Schlesinger "A" com.	22.37½	....
635	Shell Union Oil com.	25.62½	26.00
10	Sperry Flour Co. pfd.	99.00	....
490	Do. com.	64.00	66.00
25	Spring Valley Water.	106.00	108.50
1761	Standard Oil of Cal.	55.50	55.62½
......	Sterling Oil & Dev.	....	3.50
......	Telephone Inv. Corp.	29.75	33.00
......	Texas Cons. Oil	.48	.50
25	Traung La. & Litho.	23.00	25.00
200	Union Oil Associates.	43.25	43.50
315	Union Oil of Cal.	44.62½	44.75
......	Union Sugar pfd.	24.00	....
50	Do. com.	13.00	....
185	United Bank & Trust	213.75	....
......	Waialua Agric., Ltd.	46.00	50.00
......	W. Fargo B.&U. Tr.	230.00	235.00
......	W. Amer. Fin. pfd.	6.25	6.50
190	West Coast Life Ins.	3.75	....
......	Yellow & Checker Cab	8.50	8.75
360	Zellerbach Corp.	43.50	43.75

BANK NOTES, COINS

Current buying rates corrected daily by the international banking department of the Bank of Italy National Trust and Savings Association. (Rates quoted per 100 units.)

Country—	Notes.	Gold.	Silver.
Australia	483.00	480.00	380.00
Belgium	13.80	18.00	7.00
Canada	99.80	98.00	93.00
Denmark	26.60	25.50	18.00
England	484.00	482.00	400.00
Holland	40.25	39.25	30.00
Germany	23.70	23.50	9.00
Greece (new)	....	18.00	1.00
France	3.83	18.00	7.00
Italy	5.30	18.00	7.00
Japan	45.25	48.50	32.00
Norway	26.40	25.50	18.00
Spain	16.50	18.00	10.00
Sweden	26.80	25.50	18.00
Switzerland	19.15	18.00	7.00

LIBERTY BONDS

(Quotations in dollars and thirty-seconds, furnished by the bond department, Bank of Italy National Trust and Savings Association.)

	Bid	Asked	Yr. Ago.
First 3½s	101-25	101-30	100-31
First 4¼s	103-10	103-15	102-22
Third 4¼s	100-20	100-22	101-18
Fourth 4¼s	103-31	104-1	103-1
Treasury 4¼s	115-22	115-27	109-19
Treasury 4s	110-22	110-27	105-20
Treasury 3¾s	107-25	107-30	102-20
Treasury 3⅜s	102-31	103-3	....

UNITED STATES TREASURY NOTES AND CERTIFICATES OF INDEBTEDNESS

Issue.	Rate.	Maturity	Bid.	Asked
TM—1928	3 %	Mar. 15, 1928	99-28	99-30
TM—1928	3¼ %	Mar. 15, 1928	99-30	100
TJ—1928	3¼ %	Jne 15, 1928	99-28	99-30
TD—1928	3¼ %	Dec. 15, 1928	99-30	100
A—30-32	3½ %	Mar. 15, 1932	100	100-2
B—30-32	3½ %	Sept. 15, 1932	100	100-2

DRIED FRUITS

NEW YORK, Dec. 22. (AP)—Dried fruit steady.

PRODUCE MARKET

(By U. S. Bureau of Markets)

Trading was slow on the market Thursday. Apples continued to move freely at steady prices. Artichokes were slightly lower today. Cranberries were lowered slightly to increase sales. Best quality peas were higher. Chili peppers were lower. Sweet potatoes were firm.

APPLES — Northern, unclassified Bellflowers mostly 4.00@4.25; small, 3.50@3.75; Yellow Newtowns, unclassified, mostly 4.00. Idaho, Utah, Jonathans, combination grade baskets, best, 2.40@2.60; unclassified, best, 6.00 cwt.; Delicious, unclassified, large, 6.00@7.00; small to medium size, 5.50@6.00 cwt.; baskets, combination grade, 2.75@3.15; Romes, combination grade, 2.00@2.25 basket, unclassified, mostly 5c per pound. Utah, Jonathans face and fill special brands, 2.85@2.90 box. Winter Bananas, unclassified, 3.50@4.00 cwt. Washington Jonathans, boxes, extra fancy, 2.85@3.25; fancy, 2.50@2.65 box; Delicious, extra fancy, 3.75@4.00; Rome Beauties, extra fancy, 2.85@3.00, fancy, 2.60@2.75.

ARTICHOKES — Central California, 48s-60s 6.00@6.50; small, 4.50@5.50 per box.

BANANAS—Best, 5½; few, 6; poorer, 3½@4 per pound.

BEANS — Imperial and Coachella, Kentucky Wonders, fair, 8@10; limas, 10@11 pound. Local, Kentucky Wonders, 14@16 pound.

BRUSSELS SPROUTS—Central California, best 10@11 pound.

CABBAGE—Local, 1.50 per cwt.

CAULIFLOWER—Local, mostly 1.25 per field crate.

CELERY—Local, best, 1.75@2.40; mostly 2.00 crate; Sacramento, 2.00 crate.

CRANBERRIES—Massachusetts, late Howes 11.00@11.75 per ½ bbl box; 5.75@6.00 per ¼ bbl. box.

CUCUMBERS — Imperial Valley, mostly 1.50@2.00 lug. Hothouse, 2-dozen boxes, No. 1, 1.50; fancy, 2.00; extra fancy, 2.50.

GRAPEFRUIT — Imperial Valley, 64s 4.00@4.50; 80s, 4.25@4.50; 100s, 4.25@4.50. Northern, 64s, 2.50@3.50; 100s, 3.00@3.50; Arizona, seedless, 64s, 4.00@4.50; 80s, 4.50; 100s, 4.50@4.75.

LETTUCE—Local, 50@60 field crate; San Fernando, best, 2.00; dry pack, 1.25@1.50; Arizona, 4-5 dozen, best mostly 2.50; Imperial Valley, 3-3½ dozen, 2.25; 4s, 2.50.

ONIONS—Sales Wednesday: Utah, sacked per cwt., Spanish type, 2.00.

ORANGES — Central, special brands, navels, 100s-150s, 4.00@5.00; 176s-216s, 5.25@6.00; 80s, 3.75@4.25. Southern, 100s-150s, 3.75@4.50; 176s-216s, 4.75@5.50. Loose pack, best, 2.40@3.00 box. Market pack, 100s-150s, 3.50@4.50; 176s-216s, 4.75@5.50.

PEARS—Little Rock, Bartletts, No. 2, 3½@3¾; Winter Nellis, 5@6; d'Anjous, 6@8 pound.

PEAS—Imperial Valley, fair, 8@10; best, 14@16 pound. Mexico, crates, 3.00.

PEPPERS—Local, Bells, mostly 5@6; chilis, 7@8 pound.

POTATOES—Carlot sales Wednesday: Stockton, sacked long whites, fair quality, 1.25@1.30 sack; one car fancy, 1.65 cwt.; special brands, few 1.75 cwt. Idaho, sacked Russets, U. S. No. 1, 1.45@1.60; mostly 1.50@1.55.

SWEET POTATOES — All districts, Jerseys, 2.50@2.75; cwt.; Nancy Halls, 60@75 per lug. Arkansas, bushel hampers, Nancy Halls, 1.80. Oklahoma, bushel baskets, Nancy Halls, 1.60@1.65.

TANGERINES—Arizona, 11@12; Imperial Valley, 10; Bakersfield, 11@12 pound.

TOMATOES—San Diego, best, 3.00@3.50; fair, 1.25@1.50 lug. Mexico, green and turning, wrapped, large, 3.50; small, 2.50 lug. Local, hothouse, 18@20 pound.

CHICAGO STOCKS

(Furnished by Logan & Bryan)

Name—	High	Low	Last
Adams Royalty	21	21	21
Am. States A	4¾	4½	4½
Do. B	5	5	5
Armour pfd.	66	65½	65½
Auburn Motors	121	120	120
Balaban Katz	61	61	61
Bendix Corp.	53	52⅛	52⅛
Borg & Beck	80½	79⅝	79⅝
Consumers	8	8	8
Edison Elec.	172	171	171
Evans A	56	52⅛	56
Do. B	56	54	56
Great Lakes	255	254½	254½
Ills. Brick	42	42	42
Kraft Cheese	55	55	55
Libby McNeil	9⅝	9⅝	9⅝
Midland Steel	100	99	100
Midwest. Util.	122½	122	122½
Montgy. Ward	121½	117⅝	121½
Morgan Litho.	75	74	75
Natl. Standard	37⅞	37⅛	37⅞
Oilomatic	7½	7½	7½
Penna. G. & E.	20	20	20
Sears Roebuck	90⅛	88⅝	89⅝
Stewart Warner	81⅝	79⅝	80
Swift & Co.	124	124	124
Do. Intl.	25⅛	25⅛	25⅛
United L. & P. A	13⅞	13⅞	13⅞
United Gypsum	85	84½	84½
Wm. Wrigley Jr.	70	69½	69½
Yates	17	17	17
Yellow Cab	42	42	42

FLAXSEED MARKET

DULUTH (Minn.) Dec. 22. (Exclusive)—Flaxseed was steady with trade still quiet. December closed ⅝c up, May ⅛c up. Close, flaxseed on track, 2.07@2.14; to arrive, 2.07; December, 2.07; May, 2.12.

Minneapolis: Flaxseed offerings were light and demand fair; No. 1 spot was 4c under May to 4c over. December flaxseed closed 2.08⅝ and May 2.10⅝.

METAL MARKETS

NEW YORK, Dec. 22. (AP)—Copper, easy; electrolytic, spot and futures, 14.00.

Tin, easy; spot and near by, 58.25; February, 58.00.

Iron, steady and unchanged.

Lead, steady; spot, New York, 6.50; East St. Louis, 6.25.

Zinc, easy; East St. Louis, spot and futures, 5.62.

Antimony, spot, 11.00.

NAVAL STORES

SAVANNAH, Dec. 22. (AP)—Turpentine, firm, 50; sales, 246; receipts, 500; shipments, 154; stock, 25,899.

Rosin, firm; sales, 950; receipts, 2145; shipments, 3268; stock, 115,980.

Quote: B, D, 7.75; E, 7.80; F, 7.90; G, H, 8.00; I, 8.05; K, 8.25; M, 8.50; N, 9.00; WG, 9.50; WW, X, 10.75.

BONDS for every investment need

LIST OF CURRENT OFFERINGS UPON REQUEST

BOND & GOODWIN & TUCKER
INCORPORATED
TITLE INSURANCE BUILDING
LOS ANGELES
SAN FRANCISCO SEATTLE PORTLAND

DBC
TAX EXEMPT SECURITIES
YIELDING ATTRACTIVE RATES
District Bond Company
SUITE 901
TITLE INSURANCE BLDG.
TELEPHONE METROPOLITAN 0024

Akin-Lambert Co
"A Complete Brokerage Service"
515-17 L.A. Stock Exchange Bldg.
639 So. Spring St
VanDike 1071

"It Can't Be Done"

We Did It!

In the face of the decision of practically every other service to maintain a very bearish attitude, we had the courage to about face. General predictions were that the market would continue to go to lower levels. Trend Trading Service assumed a new trading position on the long side, and around October 31st recommended purchases.

Below are shown some of the approximate purchase prices and selling levels secured by various subscribers as a result of recommendations made by the Trend during the two weeks in question.

This is What Happened

	Avg. Prices Purchased	Avg. Prices Sold	Points Profits
General Motors	129	133	4
Chesapeake & Ohio	209⅜	211	1⅝
Allied Chemical	145⅞	151½	5⅝
New York Central	160¾	164	3¼
International Tel. & Tel. Co.	145	151¼	6¼
American Smelting & Refining	160¾	168¼	7½
Sears Roebuck Co.	75⅝	79	3⅜
Union Pacific Company	188	192½	4½
Consolidated Gas	111	115	4
Atchison, Topeka & Santa Fe	186	191½	5½
Montgomery Ward & Co.	82	85	3
Postum Company	112¾	119	6¼
Colorado Fuel & Iron	71¾	76¾	5
American Can	63⅞	68	4⅛
Commercial Solvents	163	168½	5½

Perhaps you would be interested in knowing the profits and losses realized by our subscribing members as a group on the Pacific Coast. From October 27th to December 15th, here is the complete record on closed trades only:

Stock	Bought		Sold	Closed Loss	Trades Profit
General Motors	129		132¾	—	3¾
Chesapeake & Ohio	209		211	—	2
Delaware & Hudson	183		195¼	—	12¼
Allied Chemical	145⅞		150	—	4⅛
Intl. Tel. & Tel. Co.	149⅞		151¼	—	1⅜
Fleischmann	68½		67⅛	1⅜	—
U. S. Steel	138⅞		146	—	7⅛
Colorado Fuel	71¾		76¾	—	5
National Dairy	64¼		62½	1¾	—
North American	59⅛		61½	—	2⅜
American Can	63⅜		68	—	4⅝
Remington	23¼		23⅛	⅛	—
Radio	78⅞		86½	—	7⅝
Sears Roebuck	82		87⅛	—	5⅛
Freeport Texas	91¾		97	—	5¼
Gillette	101¾		96¾	5	—
Chicago & N. W.	89	ex div	88⅛	⅞	—
Texas Gulf	71¾	ex div	72½	—	¾
Commonwealth Power	65¾	ex div	65¼	½	—
Texas Gulf	73⅞	ex div	71¾	2⅛	—
International Nickel	67		74¾	—	7¾
Collins & Aikman	94¼		102⅞	—	8⅝
Gold Dust	69½		75¾	—	6¼
Calumet & Arizona	92½	ex div	108¼	—	15¾
Liquid Carbonic	55		64¼	—	9¼
Atchison	183½	ex div	191⅞	—	8⅜
American Smelting	161		168½	—	7½
Commercial Solvents	162½		168¾	—	6¼
Postum Cereal	115¼		118⅞	—	3⅝
Louisville & Nashville	149⅞		152⅞	—	3
New York Central	160½		164	—	3½
Total points loss				11¾	
Total points profit					141¼

The above demonstrates the value of this service to its subscribers who are interested in obtaining quick trading turns. If you are an active trader or have surplus funds to invest over short periods of time, write or consult

TREND TRADING SERVICE, Inc.

(The Active Advisory Trading Division of the Richard D. Wyckoff Services.) 42 Broadway, New York City.

TREND TRADING SERVICE, INC.,
827 A. G. Bartlett Bldg., Los Angeles, Cal.

Gentlemen:
Without obligation kindly send me Mr. Wyckoff's new booklet "Just How the Trend Trading Service is Operated," together with particulars concerning your Trend Trading Service.

Name ....

Address .... LA 12-23

Christmas & New Year Greetings

FROM

E. H. ROLLINS & SONS
FOUNDED 1876

Packard Motor Car Co.

A discussion of the affairs of the Packard Motor Car Co. and Reo Motor Car Co. appears in the current issue of our Fortnightly Review. A copy will be mailed on request.

Private Wires to Principal Cities

E. A. PIERCE & CO.
SUCCESSORS TO
A. A. Housman-Gwathmey & Co.
515 West Sixth Street
LOS ANGELES
Telephone MUtual 4331

STOCK EXCHANGE NEW YORK MEMBERS

MEMBERS
New York Stock Exchange
New York Cotton Exchange
New York Coffee & Sugar Exchange
New York Produce Exchange
New York Curb Market
Chicago Board of Trade
Chicago Stock Exchange
Los Angeles Stock Exchange
New Orleans Cotton Exchange
San Francisco Stock Exchange
Winnipeg Grain Exchange

ASSOCIATE MEMBERS
Liverpool Cotton Association

WILLIAM R. STAATS COMPANY
ESTABLISHED 1887
Government, Municipal and Corporation
BONDS
640 SOUTH SPRING STREET, LOS ANGELES
SAN FRANCISCO SAN DIEGO PASADENA

LIVE-STOCK MARKET

[Furnished by Federal-State Live-stock Market News Service]

ESTIMATED RECEIPTS

	Cattle	Calves	Hogs	Sheep
Los Angeles	200	200	800	...
Chicago	7,000	2,000	48,000	10,000
Kansas City	2,000	600	4,000	2,000
Omaha	2,000	200	6,500	4,500
St. Paul	2,700	2,200	10,000	1,500
Denver	800	75	1,800	1,725
Fort Worth	1,600	400	800	200
Total 7 markets	18,000	6,775	73,300	20,825
Week ago	27,800	10,100	79,300	25,300
	Cattle	Calves	Hogs	Sheep
Trucks	136	86	700	...
Direct (carlots)	9	1	17	3

LOS ANGELES MARKET

CATTLE—The small supply on hand yesterday was cleaned up slowly at about steady prices. Steer offerings were limited to odd head and small lots. Two good 1190-pound Utah steers cashed for 11.00, while odd head and small lots of common kinds, including light Arizonas, turned from 8.00@8.75.

Odd head of cows and heifers sold around 8.00, while the best in car lots, a load of good 1081-pound Utah cows, made 7.60, while a car of medium 1189-pound Utah cows realized 6.60. Other she stock sales, mostly in odd head and small lots, were noted from 6.00@7.50, including the majority of dairy type Californias. Cutters were in small supply from 4.50@5.50, with low cutters from 3.25@4.25, including half a load of 842-pound Arizonas at 4.00. A few good bulls sold around 7.00, while medium kinds turned from 6.00@6.50, with common bulls around 5.50.

CALVES—Active demand developed and a ready clearance of the moderate supply was made at fully steady prices. Odd lots of milk vealers cashed from 12.00@13.00, while the best in carlots, a load of good 315-pound New Mexico calves, made 10.75. A sizeable lot of 322-pound Arizona calves realized 10.00, while a car of good 433-pound New Mexicos turned for 9.75. Other calf sales included a car of plain 304-pound Arizonas at 8.75 and plain heavies in small lots from 7.00 to 8.50.

HOGS—Five loads of butchers were offered on yesterday's market, including two that arrived Wednesday too late for the market. Active demand cleaned up the supply readily at strong prices. Yesterday's top was 10.50, paid for three loads of good and choice 186 to 194-pound Nebraskas. A load of 134-pound Texas light lights cashed for 10.10, while a load of mixed 189-pound Texas butchers realized 9.75, with heavies, including packing sows averaging 396 pounds, out at 8.50. The general run of packing sows were quoted from 7.50@8.00.

SHEEP—None. Medium to choice handy weight lambs were quoted from 11.50@13.50, with medium to choice light wooled ewes from 5.50@7.00.

YESTERDAY'S QUOTATIONS

Slaughter cattle and calves: Steers, 1100 to 1300 pounds, good, 10.50@11.50; 950 to 1100 pounds, good, 10.50@11.35; 800 pounds up, medium, 9.50@10.50; common, 7.50@9.50. Heifers, 850 pounds down, good, 8.00@9.00; common and medium, 5.75@8.00. Cows, good, 7.50@8.25; common and medium, 5.50@7.50; low cutters and cutters, 3.00@5.50. Bulls, yearlings excluded, good beef, 6.75@7.25; cutter to medium, 5.00@6.75. Calves, 500 pounds down, medium to choice, 8.75@12.00; cull and common, 6.00@8.75. Vealers, milk fed, good and choice, 11.00@13.25; medium, 9.75@11.00; cull and common, 7.50@9.75.

Hogs: Medium weight, 200 to 250 pounds, medium to choice, 9.35@10.35; light weight, 160 to 200 pounds, medium to choice, 9.75@10.50; light lights, 130 to 160 pounds, medium to choice, 9.50@10.50; packing hogs, rough and smooth, 7.25@8.25; slaughter pigs, 90 to 130 pounds, medium to choice, 8.75@10.00. (Soft or oily hogs and roasting pigs excluded in above quotations.)

Slaughter sheep and lambs: Lambs, 84 pounds down, good and choice, 12.50@13.50; 92 pounds down, medium, 11.50@12.50; all weights, cull and common, 9.00@11.75. Ewes, wooled, 120 pounds down, medium to choice, 5.50@7.00; all weights, cull and common, 3.00@5.50.

OUTSIDE MARKETS

SOUTH SAN FRANCISCO, Dec. 22. (AP)—Hogs, receipts 500, direct 238; steady; two cars uneven, 180 to 200-pound Nebraska, 10.35; choice quoted 10.50.

Cattle, receipts none, slow, nominally steady; good weighty steers quoted 11.50; good heifers, 9.00; good cows, 8.00; undergrade she stock weak, very little demand; few packages, 4.00@6.50; odd head medium bulls, 6.25.

Calves, receipts 50; choice vealers absent, quoted 12.50; odd head, 11.00; few 260-pound Utahs, 9.00.

Sheep, receipts 700; steady; choice quoted 14.00; deck medium 77-pound wooled Californias, 12.50; deck medium 76-pound shorn lambs, 12.00; fifty out at 10.75; deck good clipped 85-pound Washingtons, 12.65; good yearlings quoted 10.00; good ewes, 7.00.

CHICAGO, Dec. 22.—Hogs, 48,000; slow, around steady with Wednesday's average or 5@10c lower than best prices; spots off more on light lights and pigs; top, 8.80; bulk good and choice 210 to 300-pound averages, 8.40@8.75; 160 to 200-pound weights, 8.00@8.50; most pigs, 7.00@7.25; bulk packing sows, 7.35@7.65.

Cattle, 7000; general trade unevenly higher; all steers suitable for shipping purposes 25c up; spots more; mature kinds back to season's high time in instances at new high for season; active at advance; she stock strong to 25c higher; bulls strong to a shade higher; veals steady; stockers and feeders unevenly higher; best fed steers, 17.00; several loads at that price; bulk, 12.50@15.00, with sprinkling 10.50@11.50; all 50c@1.00 over low time last week.

Sheep, 10,000; early trading largely on better grade desirable weight lambs; strong to 25c up; heavy and plain kind slow, about steady; sheep and feeding lambs unchanged; bulk good and choice handy weight and medium weight lambs, 12.75@13.25; top, 13.50; 92 to 100-pound lambs, 12.00@12.75; extreme weights, 11.00@11.75; light throwouts, 10.00@10.50; fat ewes, 6.00@6.75 mostly; medium handy weight and medium weight lambs, 12.75@13.25; top, 13.50; 92 to 100-pound lambs, 12.00@12.75; extreme weights, 11.00@11.75; light throwouts, 10.00@10.50; fat ewes, 6.00@6.75 mostly; medium and good feeding lambs, 12.00@12.75.

OMAHA, Dec. 22.—Hogs, 6500; slow, generally steady; top, 8.40; bulk 215 to 290-pound butchers, 8.25@8.40; bulk 200 to 215-pound weights, 8.15@8.25; bulk 160 to 200-pound lights, 7.75@8.15; packing sows, strong, 7.25@7.60; average cost Wednesday, 8.12; weight, 254 pounds.

Cattle, 2000; fed steers and yearlings active, 25c up; spots up more on good mediums, she stock and bulls 25c higher; veals strong; stockers and feeders steady; bulk fed steers and yearlings, 11.00@14.25; several loads weighty steers, 14.50@14.90; short fed heifers, 9.00@10.00; beef cows, 6.75@8.50; all cutters, 5.10@5.75; medium bulls, 7.25@7.75; practical top veals, 10.50.

Sheep, 4500; lambs, 25c up; sheep and feeders steady; fed wooled lambs, 12.50@12.85; packer top, 12.90; shipper top, 13.00; weighty lambs, 12.10; best ewes, 6.50; feeding lambs to 12.25.

SOUTH ST. PAUL, Dec. 22.—Cattle, 2700; moderately active, fully steady with Wednesday's strong close; fed loads steers early, 9.50@10.50; one car, 11.25; bulk she stock, 6.50@8.00 for cows and 7.50@9.50 for heifers; bull market nominal; stockers and feeders at catch basis; calves, 2200; 50c lower; good lights, 9.95@10.00.

Hogs, 1000; open slow; pigs and lights steady; light lights, 7.50; pigs, 7.25; average cost Wednesday, 8.09; weight, 283.

Sheep, 1300; quiet; indications 25c higher on fat lambs; others and sheep steady; few sales.

DENVER, Dec. 22.—Sheep, 1725; fat lambs active, fully steady; four loads good 90-pound fed wooled lambs, 12.00, freight paid; two decks 89-pound, 11.85 flat; nothing done on sheep or feeders; asking around 25c higher on feeders.

Hogs, 10,000; three loads direct to packers, four to Arizona, three to California; several loads back, fairly active, all interests buying, steady to 10c up; quality considered top, 8.50 on 200 to 240 pounds; a few 180 pounds, 8.45; bulk 170 to 260 pounds, 8.25@8.40; a few light lights down to 8.00; a few smooth heavy butchers, 7.75; packing sows, 7.25@7.50; average cost Wednesday, 8.09; weight, 254 pounds.

Cattle, 300; quality common to medium steady; vealers, 12.50 down; a few heifers, 7.50@9.50; cows generally 7.00@8.25; odd head higher; low cutters, 4.75@5.00; few bulls, 5.90@6.25; stock steers, 8.00@9.75; stock heifers, 7.25; stock cows, 6.25 down; stock calves, 8.00@10.50.

KANSAS CITY, Dec. 22.—Hogs, 4000; market slow, steady to 5c lower than Wednesday's average; stock pigs steady; packing sows 15@25c lower; big packers going slow; top, 8.40 on choice 250 to 280 pounds; butcher bulk, 190 to 280 pounds, 8.15@8.40; 140 to 180 pounds, 7.60@8.10; packing sows, 6.50@7.50; stock pigs, 7.50@8.00; average cost Wednesday, 8.22; weight, 243 pounds.

Cattle, 2000; desirable medium weight and heavy steers on shipping orders steady to strong; other fed steers uneven, generally steady to weak; she stock, bulls, vealers and calves comparatively scarce, steady; stockers and feeders firm; several loads good heavy steers, 14.50@14.75; bulk light and medium weight short feds, 10.50@13.00; butcher cows, 6.25@8.25; all cutters, 4.75@5.75; veal top, 10.00.

Sheep, 3000; fat lambs fairly active, strong to 10c higher; best 84-pound fed westerns, 12.85; bulk, 12.00@12.75; practically no sheep offered; 67-pound Colorado feeding lambs, 12.00.

ST. JOSEPH, Dec. 22.—Hogs, 4000; action improved from early, now 5c to mostly 10c lower than Wednesday; early top 8.30 for 230 to 260-pound weights; some higher; bulk 200 to 300-pound butchers, 8.15@8.25; 160 to 190-pound lights, 7.90@10.40; packing sows steady, 7.00@7.50; smooth lights, 7.75; odd lots stocker and feeder pigs, 7.00 down; average cost Wednesday, 8.07; weight, 237 pounds.

Cattle, 1000; beef steers and yearlings, mostly steady; spot strong at week's 50@75c advance; good medium weight steers, 14.00; other steers and yearlings, 10.00@12.50; fat she stock fairly active, strong to 25c higher; lower grades show most advance; a few beef cows, 8.25@8.50; warmed-up slaughter heifers, 9.00@9.25; all cutters largely 5.35@6.00; bulls strong; a few medium grades, 6.50@7.00; vealers, unchanged; top, 11.00; stockers and feeders scarce.

Sheep, 2000; fat lambs active, 15@25c higher; top, 12.85 on desirable 87-pound fed wooled westerns; other 80 to 92-pound woolskins, 12.40@12.75; natives scarce, aged stock steady; fat ewes top, 6.75.

PORTLAND, Dec. 22.—Cattle, 220; steady.

Hogs, 1030; steady.

Sheep, 115; steady.

COMPLETE NEW YORK STOCK EXCHANGE REPORT

NEW YORK, Dec. 22. (AP)—Following is the complete closing list of today's transactions in stocks on the New York Stock Exchange:

Div. $ per sh.		Sales.	High.	Low.	Last.	Net change.	Closing bid.
5	Abitibi Power & Paper	700	140	138¾	138¾	—1¼	138½
	Abraham & Straus	100	113	113	113	—3½	113
7	Abraham & Straus pfd	3,000	111⅛	111⅛	111⅛	+⅛	111⅛
	Advance Rumely	300	13	13	13	—⅝	12½
	Advance Rumely pfd	100	39	39	39	—⅝	38½
	Ahumada Lead	700	3⅛	3⅛	3⅛	—⅛	3⅛
7b	Air Reduction	100	184	184	184	—2	184½
	Ajax Rubber	8,400	11⅝	11⅛	11⅛	—⅛	11⅝
	Alaska Juneau Gold	600	1⅛	1⅛	1⅛	—⅛	....
2	Albany Perforated Wrapping Paper	400	26½	25	26½	+⅛	25½
7	Albany Perforated Wrapping Paper pfd (o.l.)	30	99½	99½	99½	—⅝	99
6	Allied Chemical & Dye	13,300	153¾	151¼	153¾	+1¾	153
7	Allied Chemical & Dye pfd	100	123¼	123¼	123¼	+¾	123
6	Allis Chalmers Manufacturing	100	113⅝	113⅝	113⅝	—⅛	113½
	Amalgamated Leather	2,600	12⅛	11⅞	12⅛	+⅝	11¾
	Amalgamated Leather pfd	1,100	73	68¼	73	+3	72
2	Amerada Corporation	9,400	31⅛	30⅛	31⅛	+⅝	31
	American Agricultural Chemical	2,900	19⅝	18⅛	18⅛	—⅛	18½
	American Agricultural Chemical pfd	3,200	63⅝	63⅝	63⅝	—1	63¾
	American Bosch Magneto	100	21¼	21¼	21¼	+⅛	21⅛
1.60a	American Brake Shoe Foundry	5,800	45¾	44¾	45⅛	+⅝	44½
7	American Brake Shoe Foundry pfd	100	123	123	123	+⅝	122½
	American Brown Boveri Electric	3,600	14½	13⅝	14⅛	—⅝	14½
	American Brown Boveri pfd (o.l.)	90	59	59	59	....	58½
3	American Can	56,100	75⅝	74⅝	75	—⅝	74⅞
7	American Can pfd	200	140	140	140	+1½	140
6	American Car & Foundry	3,000	106	103	106	+3	105½
	American Chicle	100	71⅝	71⅝	71⅝	—⅝	71½
7	American Chicle prior pfd (o.l.)	50	106	106	106	....	105
.60	American Drug Syndicate	2,500	13⅝	13½	13½	—⅛	13½
6	American Express	400	167½	164½	167½	+1	167
	American & Foreign Power	8,400	30⅝	30⅛	30⅝	+⅝	30⅛
7	American & Foreign Power pfd	100	107⅛	107⅛	107⅛	....	107
	American Hide & Leather pfd	100	38⅛	38⅛	38⅛	—⅝	38
2.40	American Home Products	400	66¼	65⅝	66⅛	—⅝	66
2	American Ice	2,000	31⅛	30⅝	30⅝	—⅝	30½
2	American International Corporation	900	59	58⅛	59	+1	58½
	American-La France	100	6½	6½	6½	—⅛	6⅝
	American Linseed	400	65½	65	65½	—⅛	63
	American Linseed pfd	500	84½	84¼	84¼	—1	84⅛
8	American Locomotive	5,500	109⅝	107½	109⅝	+1⅝	107½
7	American Locomotive pfd	100	123⅝	123⅛	123⅛	—⅛	123
3	American Metal Company	15,100	49⅝	47⅝	49	+2	48⅝
7	American Metal pfd (o.l.)	120	112	111¼	111⅝	+1	111
1a	American Power & Light	1,800	66⅝	66	66	—⅝	65½
5	American Radiator	4,300	134⅝	133⅝	134	....	134
	American Republics	21,300	80⅝	78	79¾	—⅛	78⅝
3a	American Safety Razor	3,600	58⅛	56⅝	58⅛	+1⅝	57½
4b	American Seating	200	40	40	40	....	40
	American Ship & Commerce	2,000	3⅛	3	3⅛	+⅛	3⅛
6	American Shipbuilding (o.l.)	20	115½	115½	115½	—2	112
8	American Smelting & Refining	17,000	187⅛	184½	184½	—2⅛	184⅝
6	American Smelting pfd	300	130	130	130	....	130
3	American Steel Foundries	12,100	67⅝	66⅛	66⅛	+⅝	65½
5	American Sugar Refining	5,700	79⅝	77½	77½	....	77⅝
5	American Tel. & Cable	100	30	30	30	....	30
9	American Tel. & Tel.	1,000	179	178⅛	178⅝	—⅛	178½
8	American Tobacco	600	172	170⅛	170⅛	—1⅝	170
8	American Tobacco "B"	600	172	171½	171½	+⅛	171
.60a	American Water Works new	2,600	59⅛	58⅝	59⅛	+⅛	58⅝
6	American Water Works 1st pfd	100	101⅛	101⅛	101⅛	—⅝	101½
	American Woolen	3,000	20⅛	19⅝	19⅝	+⅛	19⅝
	American Woolen pfd	2,400	49⅛	47	47	—2⅛	48½
	American Writing Paper pfd Ctfs.	100	43	43	43	+⅛	42½
	American Zinc, Lead & Smelting	400	7	7	7	....	6⅝
3	Anaconda Copper	23,300	59⅛	58⅝	59⅛	....	58⅝
3	Archer-Daniels-Midland	200	59⅛	59	59⅛	—⅛	59½
7	Armour & Co. of Delaware pfd	300	84⅝	84⅛	84⅝	+⅛	84½
	Armour & Co. of Illinois "A"	300	10⅝	10⅛	10⅛	....	10⅛
	Armour & Co. of Illinois "B"	19,000	5⅝	5	5	—⅝	5
	Arnold Constable Corporation	3,200	33⅝	33⅛	33⅝	—⅝	33½
3	Artloom Corporation	3,600	42½	41	41½	—⅝	41
2.50	Associated Dry Goods	1,000	49⅛	48⅝	48⅝	—⅛	48⅝
3.20b	Associated Oil (o.l.)	20	39⅝	39⅝	39⅝	+⅝	39
10b	Atchison, Topeka & Santa Fe	1,900	194½	193	193½	—⅛	193½
10b	Atlantic Coast Line	100	189	189	189	—⅝	187
	Atlantic Gulf & W.I.	900	39⅝	38⅝	38⅝	+⅛	39
	Atlantic Gulf & W.I. pfd	100	39	39	39	....	39
4	Atlantic Refining	600	108⅝	108	108½	—⅛	108½
	Austin Nichols & Co.	800	4½	4⅝	4⅝	....	4⅝
	Austin Nichols pfd	100	24	24	24	—⅛	22
4.32	Austrian Cred. Anstalt	600	75	72½	75	+1	74½
	Autosales Corporation	700	8½	8⅝	8⅝	—⅛	8¼
3	Auto Strop Razor "A"	300	45	44½	45	....	44⅝
7	Baldwin Locomotive	100	253	253	253	—1	253
7	Baldwin Locomotive pfd	100	121	121	121	—⅛	120⅝
6	Baltimore & Ohio	3,200	118	117½	117½	—⅛	117½
4	Baltimore & Ohio pfd	100	81½	81½	81½	—⅛	81½
3.50	Bangor & Aroostook	500	71	70⅝	70⅝	—1⅝	70½
16b	Bank of Commerce (o.l.)	10	575	575	575	....	572
2.50k	Barnsdall Corporation "A"	600	25½	25⅛	25½	+⅛	25⅝
	Bayuk Cigar	200	105	105	105	—1½	103
	Beacon Oil	900	15⅝	15⅛	15⅝	—⅛	15
3b	Beech-nut Packing	300	70	69⅛	69⅛	—1⅝	69⅛
2	Belding Hemingway	800	19	18⅝	18⅝	—⅝	18⅝
	Bethlehem Steel	7,900	58⅝	57½	57⅝	+⅝	57½
7	Bethlehem Steel 7s pfd	1,100	118⅝	118	118	+⅝	118⅝
	Bloomingdale Bros.	2,800	46⅝	45½	45½	—⅛	45⅝
7	Bloomingdale Bros. pfd (o.l.)	66	110⅛	110	110	....	110
	Blumenthal (S.) & Co. pfd	300	91⅛	91	91	—2	91
4	Bon Ami	1,400	66⅝	66	66⅛	—⅝	66½
	Botany Cons. Mills "A"	700	21⅝	21½	21½	+⅛	20
	Briggs Manufacturing Company	2,500	23⅝	23	23⅝	—⅝	23½
	British Empire Steel 2nd pfd	200	3¼	3	3	—⅛	3
8	Brooklyn Edison	100	195	195	195	....	193
4	Brooklyn Manhattan Transit	600	57½	57	57	—⅛	57
6	Brooklyn-Manhattan Transit pfd	100	84⅝	84½	84½	....	84
5	Brooklyn Union Gas	300	144	144	144	—1	144
2.50	Brown Shoe	1,500	48⅛	48	48⅝	+⅝	47⅝
3	Brunswick Balke Coll.	600	34	33⅝	33⅝	+⅝	33½
	Brunswick Terminal & Railway	2,100	18⅝	17⅛	18	—⅝	17⅝
4	Buffalo, Rochester & Pittsburgh (o.l.)	170	76½	76	76	—1	76
5	Burns Bros. "A"	500	99⅝	99	99	—1	99½
	Burns Bros. "B"	100	17⅛	17⅛	17⅛	....	17⅛
4b	Burroughs Adding Machine	1,000	143½	142	143½	....	142½
3b	Bush Terminal	600	61⅝	61⅛	61⅛	....	61⅛
7	Bush Terminal 7s Deb. (o.l.)	270	111⅝	111	111	+⅝	110½
7	Bush Terminal Bldgs. 7s pfd (o.l.)	10	116⅝	116⅝	116⅝	—⅛	115½
	Bush Terminal Rts.	500	4	3⅝	3⅝	....	....
.50	Butte Copper & Zinc	47,300	5	4⅝	4⅝	+⅝	4½
2	Butte & Superior Mining	800	10⅝	10⅛	10⅛	—⅝	10⅛
2a	Butterick Company	100	46⅛	46⅛	46⅛	—⅝	45
	Byers & Co. (A. M.)	16,400	101⅛	96	96⅝	—1⅝	96
4	California Packing	9,500	79	77	77	—½	77
1	California Petroleum	7,100	24	23½	23½	....	23¼
	Callahan Zinc Lead	100	1⅝	1⅝	1⅝	....	1⅛
6	Calumet & Arizona Mining	14,300	120⅝	118	118½	+1½	118
2	Calumet & Hecla Con. Copper	10,200	24	23½	23½	—⅛	23⅝
3.25b	Canada Dry Ginger Ale	8,200	54⅝	53⅝	54⅝	+⅝	54⅛
10	Canadian Pacific	4,700	214	212½	213⅛	+⅛	213⅛
	Canadian Pacific 2nd pfd	1,200	212⅝	212	212⅝	—2⅝	209
6	Case Threshing Machine	2,000	272⅝	270	272⅝	+1⅝	272
2	Central Alloy Steel	1,600	31⅝	30	30⅝	+⅝	30½
	Century Ribbon Mills	200	12½	12½	12½	—⅛	12
4	Cerro de Pasco Copper	19,700	71½	69	70⅝	+⅛	70¼
4	Certain-teed Products	1,000	53⅝	53	53	....	53
	Chandler Cleveland Motor	300	6	6	6	....	5⅝
	Chandler Cleveland pfd	500	17⅛	16⅝	16⅝	....	16½
18	Chase National Bank (o.l.)	30	543	540	542	—2	540
	Chase National Bank Rts.	400	43	41	42½	—1	....
16	Chatham Phenix Bank (o.l.)	70	570	568	570	....	568
10	Chesapeake & Ohio	200	205	205	205	—1½	204¾
3	Chesapeake Corporation	700	81½	80⅝	80⅝	—⅝	80¾
	Chicago & Alton pfd	200	11½	11⅛	11⅛	—⅝	11
	Chicago Eastern Illinois pfd	500	72	72	72	—1	71¾
	Chicago Great Western	200	13	13	13	....	12⅝
	Chicago Great Western pfd	1,000	29⅝	28⅝	29	—⅝	29
	Chicago, Milwaukee & St. Paul	100	18	18	18	....	17½
	Chicago, Milwaukee & St. Paul Ctfs.	800	17⅝	17⅝	17⅝	....	17¼
	Chicago, Milwaukee & St. Paul pfd	900	34⅛	33½	34⅛	+⅛	33⅞
	Chicago, Milwaukee & St. Paul pfd Ctfs.	300	33⅛	33	33	—⅛	33
4	Chicago & Northwestern	9,400	88⅛	85⅝	87	+⅛	87
	Chicago Pneumatic Tool	800	133	132	133	+1	....
5	Chicago, Rock Island & Pacific	1,500	107⅝	106⅝	107	....	107
6	C. R. I. & P. 6s pfd	200	103⅛	103⅛	103⅛	—⅛	103¼
7	C. R. I. & P. 7s pfd	100	109	109	109	+⅛	109
2.40g	Childs Company	200	52	52	53	—⅛	52
2.50	Chile Copper	29,200	42⅝	41⅝	42⅛	+⅝	42¼
1.20	Christie Brown & Co.	300	67	66	67	—⅛	67
3	Chrysler Corporation	18,600	62¼	61½	61⅞	+⅛	61⅝
8	Chrysler Corporation pfd "A"	300	114½	114½	114½	....	114⅛
	City Stores "B"	800	61⅝	61⅛	61⅛	+⅛	61¼
5	Cluett Peabody	800	78⅛	77⅛	78⅛	+⅝	77½
5	Coca Cola	10,600	130⅝	128⅝	128⅝	....	128½
4	Collins & Aikman	4,000	102⅞	101⅝	102	....	101⅝
7	Collins & Aikman pfd	100	109	109	109	....	109
	Colorado Fuel & Iron	4,000	85⅝	83⅛	83⅛	—1⅛	83¼
5	Columbia Gas & Electric	200	91⅝	91	91⅝	—⅛	91⅝
6	Columbia Gas & Electric pfd "A" new	300	108⅝	108⅝	108⅝	+⅛	108½
4	Columbia Carbon	300	92½	92	92	....	92
1	Commercial Credit	1,000	21⅛	20⅝	20⅝	—⅛	21
6.50	Commercial Credit 6½s pfd (o.l.)	10	88⅝	88⅝	88⅝	....	88⅝
3.60	Commercial Investment Trust	1,000	57	56½	57	—1	56
6.50	Commercial Investment Trust 6½s pfd	400	94	94	94	—2½	94
6	Commercial Solvents	x1,000	167½	166	167	+2½	167
2.50	Commonwealth Power	2,000	66	65	65⅛	—⅝	65
	Congoleum-Nairn	6,000	27⅝	27¼	27½	—⅛	27¼
4.25b	Congress Cigar	1,600	82½	81⅝	81⅝	—1⅝	81½
7	Consolidated Cigar	2,800	84⅛	84	84¼	—⅛	84¼
	Consolidated Distributors	1,200	⅝	⅝	⅝	+⅛	⅝
5	Consolidated Gas	2,800	117½	116½	116⅝	—⅛	116⅝
5	Consolidated Gas $5 pfd	300	102⅝	102½	102½	—⅝	102¼
6	Consolidated Railroads of Cuba pfd	300	71⅝	71	71	—1	71
	Consolidated Textile	2,900	3½	3⅝	3½	—⅛	3⅝
4	Continental Baking "A"	4,800	50½	49	50	—⅝	49⅝
	Continental Baking "B"	2,200	5⅝	5½	5⅝	—⅛	5⅝
8	Continental Baking pfd	1,500	96⅛	95⅝	96	—⅛	95½
5	Continental Can	5,800	85⅝	84⅝	84⅝	—1⅛	84⅝
6	Continental Insurance	1,200	339⅛	324	324	—14½	323
	Continental Insurance new	17,500	91⅝	87⅛	87⅛	—4	87
.80	Continental Motors	2,400	11	10⅝	11	....	10⅝
3b	Corn Products	17,800	67	65¼	66⅛	+⅛	66½
5a	Coty, Inc.	500	116	115⅝	115⅝	—1⅛	115½
6	Crucible Steel	22,000	93½	90⅛	91⅝	+1½	91⅝
	Cuba Cane Sugar	500	7⅝	7⅝	7⅝	....	7
	Cuba Cane Sugar pfd	600	31	30½	31	—⅛	30
	Cuba Company, The	2,200	28⅝	27½	27⅝	—⅝	27¼
6	Cuba Railroad pfd (o.l.)	40	93	91	93	+3	91
1	Cuban-American Sugar	4,200	21½	21	21	—½	20¾
	Cuban Dom. Sugar	1,600	11⅝	11½	11½	—⅝	11½
4	Cudahy Packing	3,200	52	51	51	—⅛	51¼
	Curtiss Aero	3,000	62⅞	61	62¾	+⅝	62½
7	Curtiss Aero pfd	100	116	116	116	—2	116
	Davison Chemical	20,500	42⅝	40½	42½	+2¼	42
2.50	De Beers Consolidated (o.l.)	200	24	24	24	—2	24⅝
7	Deere & Co. pfd (o.l.)	30	117	117	117	+⅛	116¼
9	Delaware & Hudson	1,200	185	183⅝	184¼	—1⅛	184
7b	Delaware, Lackawanna & Western	3,900	139⅝	137	139⅝	+3⅝	138¼
8	Detroit Edison	300	163	163	163	....	163
2.40	Devoe & Reynolds "A"	400	41½	40⅝	40⅝	—⅝	40½
8	Diamond Match (o.l.)	10	137⅛	137⅛	137⅛	+⅛	138
	Dodge Bros. "A"	4,300	20⅛	19⅝	19⅝	+⅛	19⅝
7	Dodge Bros. pfd	1,000	73⅛	72½	72½	—⅛	72½
1	Dome Mines	1,500	13⅝	13	13	—⅛	13
	Duluth S. S. & At.	8,800	7⅝	6⅛	7	+⅝	7
	Duluth S. S. & At. pfd	10,500	11⅛	9	10	+1⅛	10
4	Dunhill International	1,400	60⅝	60	60	+⅝	59
14.25b	Du Pont de Nemours	1,400	322⅞	320½	320½	—2½	318
6	Du Pont de Nemours Deb.	100	117½	117½	117½	+⅝	117
7	Duquesne Light 1st pfd (o.l.)	300	115½	115½	115½	....	115½
8b	Eastman Kodak	1,400	165⅝	164⅝	165⅛	—1⅛	165
6	Eastman Kodak pfd (o.l.)	10	129	129	129	—1	129
2	Eaton Axle & Spring	4,500	27⅛	26	27	+⅝	26⅝
	Eisenlohr & Bros.	600	11⅛	11⅛	11⅛	+⅛	11⅛
6.50b	Electric Auto Lite	x500	89	88	88	+½	87⅝
	Electric Boat	2,400	16⅛	15⅝	15⅛	—⅝	15½
	Electric Power & Light	11,400	31⅛	30½	30⅝	—⅝	30⅝
7	Electric Power & Light pfd	100	107⅝	107⅝	107⅝	+⅝	107
7	Electric P. & L. 40 per cent pd. Ctfs.	100	122	122	122	—⅛	121⅛
	Electric Refrigeration	6,200	9⅝	9⅛	9⅛	—⅛	9¼
6b	Electric Storage Battery	2,200	77⅝	75⅛	75⅞	—⅝	75½
5	Endicott-Johnson	1,000	76⅝	76⅛	76⅛	—⅛	76⅛
	Eng. Public Service	500	35½	35	35	—⅛	35
7	Equitable Office Bldg.	100	91⅝	91⅝	91⅝	—⅛	90
	Erie Railroad	21,400	65⅛	63⅝	64⅝	—⅛	64⅝
	Erie 1st pfd	4,300	63⅝	62⅛	62⅛	—⅝	62½
	Erie 2nd pfd	200	61⅝	61⅝	61⅝	+⅛	61½
2.60	Erie Steam Shovel	400	34½	34⅝	34⅝	+⅛	34½
2.50	Erie Steam Shovel Ctfs.	4,700	34⅝	34⅛	34⅝	+⅛	34⅝
4.25b	Eureka Vacuum Cleaner	10,200	77½	76⅝	77	+⅛	76⅝
	Fairbanks Company	100	3½	3½	3½	....	3½
3	Fairbanks, Morse & Co.	700	33½	32½	32⅞	—⅝	32¼
1.40d	Federal Light & Traction	900	43½	43	43½	+⅛	43
6	Federal Light & Traction pfd (o.l.)	10	99¼	99⅛	99¼	....	98
.80a	Federal Motor Truck	200	18⅝	18⅛	18½	—⅛	18½
4	Fidelity Phenix Fire Insurance	3,900	230	210	210	—4	208
.84	Fifth Avenue Bus (o.l.)	30	11	11	11	—1	11
1.50	First National Stores	1,300	28⅝	28⅛	28⅝	+⅛	28⅝
	Fisk Rubber	1,300	16⅝	16⅛	16⅛	+⅛	16
7	Fisk Rubber 1st pfd	100	90⅝	90⅛	90⅛	....	90⅝
3	Fleischmann Company	4,100	67⅛	66⅝	67	....	67
	Foundation Company	900	41⅝	40½	41⅝	+⅝	41
4	Fox Film "A"	8,100	84⅝	83⅛	84	—1	83⅝
7	Franklin Simon pfd (o.l.)	60	111	111	111	....	110¾
5.50b	Freeport-Texas	4,700	102⅝	101½	102½	+1	101⅛
3.50	Gabriel Snubber "A"	2,800	23⅝	23⅛	23⅝	+⅛	23½
	Gardner Motor	13,300	14⅝	13⅛	13⅝	—⅛	13⅝
4	General American Tank	500	62	61½	61⅛	—⅛	61
	General Asphalt	800	81⅝	80⅛	81	—1	80
4	General Cable "A"	800	61	60½	60⅝	—⅛	60½
3b	General Electric	3,900	132½	131½	131½	—⅝	131½
.60	General Electric spl.	100	11⅝	11⅝	11⅝	—⅛	11½
1.50	General Gas & Electric "A"	300	36½	36	35⅝	—⅛	36½
7.50b	General Motors	106,700	134½	133½	133⅝	—⅝	133⅝
7	General Motors 7s pfd	900	125⅛	125	125	—½	125
4	General Outdoor Advertising "A"	200	58½	58	58	—⅝	58
2	General Outdoor Advertising Ctfs.	1,000	34	33⅝	33⅝	—⅛	33⅝
5	General Railway Signal	6,800	119⅝	118	118⅞	—⅝	118⅝
2	General Refractories	4,900	70	67⅝	68½	—⅛	68
5b	Gillette Safety Razor	2,100	103½	102½	103½	....	103
	Gimbel Bros.	4,100	40⅛	38⅝	39⅝	—½	39⅝
	Gimbel Bros. pfd	100	97	97	97	....	97
	Glidden Company	7,800	21	20½	21	+⅝	20½
7	Glidden prior pfd (o.l.)	50	94⅝	94⅝	94⅝	+⅛	93½
3	Gold Dust	4,600	75⅝	75	75	+⅛	74½
4	Goodrich (B. F.) Company	7,500	93	92⅝	92⅝	—⅛	92½
7	Goodrich (B. F.) Company pfd	500	110⅛	109⅝	110⅛	—⅛	109
	Goodyear Tire & Rubber	4,300	63⅝	62½	62½	+⅛	62½
7	Goodyear Tire 1st pfd	500	96½	96⅛	96⅝	+⅛	96
2.50	Gotham Silk Hosiery	1,000	80⅝	80⅛	80⅝	—⅛	80½
2.50	Gotham Silk Hosiery new	1,300	81	79½	80⅝	+⅝	80⅝
7	Gotham Silk Hosiery pfd new	200	118½	118½	118½	—1½	118
	Granby Consolidated Mining	2,700	43½	42⅝	42⅝	—⅛	42⅝
1.50	Great Northern Iron Ore Ctfs.	1,400	24½	23⅝	24	—⅛	23⅝
5	Great Northern Railway pfd	3,400	100⅛	99½	99⅝	....	99½
5	Great Northern Railway pfd Ctfs.	300	98½	98	98½	—⅝	98
2.80	Great Western Sugar	2,300	37⅝	37	37	—⅛	37
	Greene Cananea Copper	31,500	141⅞	137	139	—1	139
	Guantanamo Sugar	100	9	9	9	....	9
	Gulf, Mobile & Northern	300	38½	38	38	—⅝	37½
6	Gulf, Mobile & Northern pfd	100	107	107	107	....	107
	Gulf States Steel	1,900	54⅛	52⅝	53⅝	+⅛	53½
7	Gulf States Steel pfd (o.l.)	10	105⅝	105⅝	105⅝	....	104½
	Hanna Company 1st pfd (o.l.)	10	66½	66½	66½	—1	65½
2	Hartman Corporation "A"	400	24½	23⅝	23⅝	—⅛	23¼
a	Hartman Corporation "B"	700	19⅝	19⅛	19⅝	+⅛	19⅝
6	Havana Electric Railway pfd	200	69½	69½	69½	....	....
	Hershey Chocolate	300	36½	36½	36½	—⅝	36
	Hershey Chocolate pfd	1,100	73⅝	73⅝	73⅝	—⅛	73¼
10	Hocking Valley Railway (o.l.)	10	375	375	375	....	340
	Hoe (R.) & Co. "A"	100	30½	30½	30½	+⅛	30⅛
2.50	Hollander & Son	400	33½	33	33	—⅛	33
4b	Household Products	300	64⅝	64	64	—⅛	64
	Houston Oil	5,100	162⅝	160	160⅝	—⅝	160⅛
4	Howe Sound Company	8,500	47⅛	45½	46⅝	....	46⅛
2.50	Hudson & Manhattan	200	50½	50½	50½	+⅛	50⅛
5	Hudson Motor Car	29,700	82½	79⅝	81⅝	+1⅝	81⅝
1.40	Hupp Motor Car	13,500	34⅝	33⅝	33⅝	—⅝	33⅝
7	Illinois Central	1,300	135½	134½	135½	+⅝	135
1	Independent Oil & Gas	900	26⅛	25⅝	25⅝	—⅛	25⅝
1.50	Indian Motorcycle	400	43⅝	43	43	—⅛	44½
	Indian Refining	3,500	10	9⅛	9⅛	+⅛	9½
	Indian Refining Ctfs.	3,400	9	8⅝	8⅝	—⅛	8½
4b	Ingersoll Rand	200	93	92½	92½	....	90
2.50	Inland Steel	1,000	56	55⅝	56	....	55⅝
7	Inland Steel pfd	100	115	115	115	....	115
	Inspiration Copper	1,400	22	21⅝	22	—⅛	22
	Interboro Rapid Transit	3,200	32½	32	32½	—⅛	32
1	Intercon. Rubber	3,400	21	20	20⅛	—⅛	20
	International Agricultural Corporation	600	14½	14⅛	14⅛	—⅛	14½
4	Int'l Business Machine	3,200	109½	107½	109	+⅝	108⅝
4	Int'l Cement	200	57⅝	57⅛	57⅛	....	57⅛
2	Int'l Combustion Engineering Corporation	26,500	58⅝	54⅝	55	—1½	54⅛
7	Int'l Combustion Engineering pfd	500	103⅛	103	103	+⅝	103½
6a	Int'l Harvester Company	4,300	253⅝	253⅝	253⅝	—1⅛	253½
3.20	Int'l Match Partic. pfd	17,800	85½	81⅝	83½	+1⅝	83½
	Int'l Mercantile Marine	1,000	4⅝	4½	4½	+⅝	4
	Int'l Mercantile Marine pfd	600	41½	40⅝	40⅝	—⅛	40½
2	Int'l Nickel	109,500	89⅝	82	88⅝	+7½	88⅝
2.40	Int'l Paper	8,600	76	72	75¼	+3¼	75
7	Int'l Paper 7s pfd	2,300	109½	109	109½	+⅝	109½
6	Int'l Salt (o.l.)	10	69	69	69	—1	69
6	Int'l Silver	100	185	185	185	....	185
6	Int'l Tel. & Tel.	11,800	149⅛	148⅛	149⅝	+⅝	149
1.50b	Intertype Corporation	100	32	32	32	....	32
4	Island Creek Coal	x200	56½	56½	56½	+1	55
	Jewel Tea	700	81	80	81	....	80½
	Jones Bros. Tea	600	29½	28⅛	28⅛	—1⅛	29
	Jordan Motor Car	600	14⅝	14	14	—1	13⅝
4	Kansas City Southern Railway pfd	200	73⅛	73⅛	73⅛	+⅛	73½
4	Kayser (J.) & Co.	1,500	62⅝	62⅛	62⅛	—⅝	62½
	Kelly-Springfield Tire	900	27⅝	26⅝	27⅛	—⅝	27
	Kelly-Springfield 8s pfd	400	83⅝	81⅛	82	—⅛	82
2	Kelsey-Hayes Wheel	200	23⅝	23⅛	23⅝	—⅛	23⅝
5	Kennecott Copper	39,000	88⅛	84⅝	88⅛	+3⅛	88⅛
6	Kinney Company pfd (o.l.)	20	88⅛	88⅛	88⅛	—1⅝	89½
1.50a	Kraft Cheese	700	55⅛	54⅛	55⅛	+⅛	55
1.20	Kresge (S. S.) Company	3,000	70⅝	70	70	+⅝	70⅛
5	Laclede Gas pfd (o.l.)	20	102	102	102	....	100
.75	Lago Oil & Transport	800	35⅛	34⅝	34⅝	—⅝	34½
6b	Lambert Company	500	83⅛	82⅝	82⅝	—⅝	82⅝
	Lee Rubber & Tire	500	17	16⅝	16⅝	—⅛	16⅝
1.50	Lehigh Valley Railroad	2,800	95⅝	93⅛	94⅝	—⅛	94½
3	Lehn & Fink Products	300	38⅝	38⅛	38⅛	....	38⅝
1.60	Life Savers Inc.	4,000	31⅝	30⅝	31	+⅛	31
4b	Liggett & Myers Tobacco	200	122⅝	122⅛	122⅝	+⅛	122
4b	Liggett & Myers Tobacco "B"	1,400	122⅞	121⅝	121⅝	—1	121½
4	Lima Locomotive	11,300	62½	57½	61½	+4	61½
3.60	Liquid Carbonic	4,800	60½	58⅛	60½	+1½	60¼
3b	Loew's Inc.	2,600	57½	57⅛	57⅝	+1⅛	57
	Loft Inc.	500	5⅛	5⅛	5⅛	....	5½
4	Long Bell Lumber "A"	400	27⅛	26⅝	27⅛	+⅛	27
1.60	Loose Wiles Biscuit	700	53½	53	53⅛	—⅛	53¼
	Lorillard (Pierre) Company	7,100	38⅝	38⅛	38⅝	+⅛	38⅛
	Louisiana Oil Refining	2,500	10⅝	10⅛	10⅛	+⅛	10½
6.50	Louisiana Oil 6½s pfd (o.l.)	60	88⅛	88⅛	88⅛	+⅛	88½
1.75	Louisville Gas & Electric "A"	7,800	30½	28	29	+1⅝	28⅝
2	Ludlum Steel	800	27	26½	26½	—⅛	26½
6	Mack Trucks	3,700	107	106½	106⅝	—⅝	106½
7	Mackay Company	100	115	115	115	....	114
4	Mackay pfd	200	66⅝	66½	66½	+1	66
1	Madison Square Garden	1,200	24⅝	23⅝	23⅝	+⅝	23⅝
3	Magma Copper	17,100	58⅝	54⅝	57⅛	—1⅛	57⅛
	Mallinson & Co.	600	18¼	18	18¼	+1	17⅝
7	Mallinson pfd (o.l.)	10	89⅝	89⅝	89⅝	—1⅝	91
	Manati Sugar	100	37	37	37	+2	37
	Manati Sugar pfd	200	74	74	74	—⅝	74
2.50	Mandel Bros.	200	41⅛	41	41	—⅛	41
7	Manhattan Railway Gtd. (o.l.)	210	79⅛	78⅛	78⅛	—⅛	79
5	Manhattan Railway Mod. Gtd.	100	42½	42½	42½	....	42⅛
2	Manhattan Shirt	300	33⅝	33⅛	33⅛	....	33⅛
	Maracaibo Oil Exp.	700	15½	15	15	—⅛	15
	Marland Oil	8,200	36⅝	35½	35⅝	—⅛	35½
3.75b	Martin Rockwell	x900	49⅛	48⅛	49⅛	—⅝	49⅛
2	Martin Parry	400	16½	16⅝	16½	+⅛	16½
4	Mathieson Alkali Works	700	127⅝	126	127⅝	+1⅛	120½
4	May Department Stores	5,300	87⅝	85⅛	87	+1⅛	86½
3b	Maytag Company	2,100	34⅞	33⅝	33⅝	—⅛	33⅝
1.60	McCrory Stores (o.l.)	230	88⅛	88⅛	88⅛	—3	86
1.60	McCrory Stores "B"	100	94	94	94	—1	94
1	McIntyre Pors. Mining	400	26⅛	26	26⅛	+⅛	25½
	Mexican Seaboard Oil	3,400	4⅝	4½	4⅝	—⅛	4⅝
1.50	Miami Copper	1,600	20	19⅝	19⅝	—⅛	19½
	Mid-Continent Petroleum	5,100	29⅝	29⅛	29½	....	29⅝
7	Mid-Continent Petroleum pfd	100	104½	104½	104½	+1½	104½
	Middle States Oil	2,600	2⅛	2	2⅛	....	2
	Middle States Oil Ctfs.	300	1⅛	1⅛	1⅛	....	1¼
12b	Midland Steel Products pfd	x1,400	241½	236	238	+1	238
	Miller Rubber	200	21½	21	21	—⅛	20
	Minneapolis & St. Louis	100	3⅛	3⅛	3⅛	....	3⅛
	Minn. St. P. & S. S. M.	1,200	51⅛	49⅝	51⅛	+⅛	51
	Missouri, Kansas & Texas	1,000	42⅛	41⅛	41⅛	....	41½
6	Missouri, Kansas & Texas pfd	x100	107⅝	107⅝	107⅝	+⅛	107
	Missouri Pacific	2,500	52	50⅝	51	—1⅛	51¼
	Missouri Pacific pfd	1,300	113⅝	113	113⅛	+⅝	113⅛
5	Montana Power	400	103	103	103	—1	102⅝
4	Montgomery Ward	54,200	121⅛	118⅝	120½	+2⅝	120⅛
	Moon Motor Car	800	7⅝	7	7	—⅛	6⅝
.50	Mother Lode Coalition	1,900	3⅝	3⅛	3⅝	+⅛	3⅛
3.60	Moto Meter "A"	200	20⅝	20½	20½	—⅛	20⅝
2	Motor Wheel	100	25⅝	25⅝	25⅝	....	25⅝
	Mullins Body	300	71⅝	71	71	+⅝	70⅝
	Murray Corporation Am.	2,400	25⅛	24½	25	+⅛	25
5b	Nash Motors	2,500	98½	97⅞	98	+½	97⅞
	National Acme stmd	600	7⅛	7	7	—½	7
	National Bellas Hess	700	42⅛	42	42¼	....	42
7b	National Biscuit	200	173⅛	173⅛	173½	—⅛	173½
3	National Cash Register "A"	32,000	51⅝	50	50½	—⅛	50⅝
20	National City Bank (o.l.)	240	740	730	740	+6	738
3	National Dairy Products	3,300	62⅝	61⅝	62¼	+½	61¾
	National Distillers Products	2,900	54¼	51⅝	54	+1⅝	53⅝
	National Distillers Products pfd	600	63	60⅛	63	+1⅝	63
7	National Enameling & Stamping pfd	100	91⅝	91⅞	91⅞	+⅞	91
5	National Lead	2,100	138⅝	130	132⅝	+3⅝	131
7	National Lead pfd "A"	100	139	139	139	+1	139
.80	National Power & Light	2,700	23⅝	23⅛	23⅛	—⅛	23¼
3	National Radiator	600	38⅛	38⅛	38⅛	—⅛	35½
	National Railways of Mexico 2nd pfd	200	2⅝	2⅝	2⅝	—⅛	2⅝
4	National Supply	800	95	94	95	+1	94½
10	National Surety	2,900	372	351	355	—12	354
1.50	Nevada Consolidated Copper	12,400	20¼	19⅝	20⅛	—⅛	20
7	New Orleans, Texas & Mexico (o.l.)	10	136	136	136	....	136
3	New York Air Brake	7,600	45½	43⅝	45⅝	+2⅛	45
8	New York Central	13,800	164⅞	163½	164⅛	—⅝	164
6	New York, Chicago & St. Louis	400	126	125⅞	126	—⅝	128
	New York Dock	100	60⅛	60⅛	60⅛	—1⅛	60
5	New York, Lackawanna & Western (o.l.)	50	108⅛	108⅛	108⅛	+1⅝	108½
	New York, New Haven & Hartford	12,000	61⅝	60⅝	60⅝	—1	60⅝
7	N. Y., N. H. & H. pfd	1,100	113⅝	113⅛	113¼	—⅛	113½
1	New York, Ontario & Western	7,600	32⅛	30½	32	—1½	32⅛
	New York Railways Corp. pfd	200	5⅝	5⅝	5⅝	+⅛	5¼
	New York State Railway pfd	200	5⅝	5⅝	5⅝	+⅛	....
6	New York Steam $6 pfd (o.l.)	10	98⅝	98⅝	98⅝	—1⅛	98½
1.75	Niagara Falls Power pfd	400	28⅝	28⅝	28⅝	+⅛	28⅝
7	Niagara, Lockport & Ontario pfd (o.l.)	10	115⅝	115⅝	115⅝	....	115½
10b	Norfolk & Western	200	191⅝	191⅝	191⅝	—⅛	191
1	North American Company	4,000	60⅛	59⅝	60	+⅝	59⅝
3	North American pfd	300	54	54	54	+⅛	53⅝
5	Northern Pacific	3,200	99⅝	98⅝	99⅝	+1⅛	99
	Norwalk Tire & Rubber	100	3½	3½	3½	—⅛	3½
2	Oil Well Supply	13,500	38⅝	35⅝	35⅝	—3⅛	35½
	Omnibus Corporation	1,300	12⅝	12½	12½	—⅛	12½
4	Oppenheim Collins	900	77⅝	77½	77⅝	—⅛	77½
2	Orpheum Circuit	300	24⅝	24⅝	24⅝	—⅛	24⅝
6	Otis Elevator	100	148⅝	148⅝	148⅝	+⅛	147⅝
	Otis Steel	1,000	10⅛	10	10	....	10⅛
3b	Owens Bottle	500	76⅝	76⅛	76⅝	—⅝	76
7	Owens Bottle pfd (o.l.)	10	115	115	115	+⅛	114⅝
	Pacific Coast	100	30⅝	30⅝	30⅝	—⅝	30
5	Pacific Coast 1st pfd (o.l.)	10	63	63	63	....	63
2	Pacific Gas & Electric	100	49	49	49	+⅛	47½
7	Pacific Tel. & Tel. (o.l.)	20	153	153	153	—2	154
3	Packard Motor Car	9,500	58⅝	58	58½	+⅝	58⅝
	Paige-Detroit Motor Car	4,500	16⅝	16⅛	16⅛	—⅛	16⅝
	Pan American Petroleum	1,300	40⅝	40½	40½	—⅛	40
	Pan American Petroleum "B"	17,500	41⅝	40⅝	40⅝	—⅛	40⅝
	Pan American Western "B"	300	20⅝	20½	20½	—⅛	20½
	Panhandle Producing & Refining	800	16⅝	16½	16½	—⅛	16½
	Panhandle pfd	400	82	81½	81½	+½	80⅛
8	Paramount Famous Lasky	28,200	113⅛	112⅝	113	—½	113⅝
	Paramount Famous Lasky Rts.	7,700	2⅝	2⅝	2⅝	+⅛	2⅝
	Park & Tilford	4,000	34⅛	33⅝	33⅝	—⅛	33⅝
.80	Park Utah Consolidated Mines	13,300	10	9⅝	9⅝	—⅛	9⅝
	Pathe Exchange	1,200	21⅛	21	21	—⅛	20⅛
2.10b	Patino Mines & Enterprises	700	23⅛	22⅝	22⅝	—⅛	22⅝
	Peerless Motor Car	1,500	22⅛	21⅝	22⅛	+⅝	22⅛
	Penick & Ford	200	22⅛	22½	22⅝	....	22⅛
	Pennsylvania Coal & Coke	100	13⅛	13⅛	13⅛	....	12⅝
2	Pennsylvania Dixie Cement	1,400	22⅛	22	22	....	21⅝
3.50	Pennsylvania Railroad	1,400	65	64⅝	64⅝	....	64⅝
8	People's Gas, Chicago	100	160	160	160	+⅛	160
2.50	Philadelphia Company 5s pfd (o.l.)	10	50	50	50	+1	50
	Philadelphia & Reading Coal & Iron	10,500	39⅛	38⅝	39	—⅛	38⅝
	Philip Morris & Co.	2,100	20⅛	19⅝	20	+⅝	19
3	Phillips Petroleum	2,500	41⅝	41⅛	41⅛	—⅛	41⅛
	Phoenix Hosiery	400	37⅝	37	37	—⅝	34
	Pierce-Arrow Motor Car	3,000	14⅛	13⅝	13⅝	—1	13⅝
	Pierce-Arrow pfd	1,200	49⅛	49	49	....	48⅛
	Pierce Petroleum	200	3⅛	3⅛	3⅛	....	3
1.60	Pillsbury Flour	900	33⅛	32⅝	32⅝	—⅝	32⅛
6.50	Pillsbury Flour Cvt. pfd	100	108⅛	108⅛	108⅛	—⅛	108½
	Pittsburgh Coal	1,300	50⅛	49	49⅝	—1⅛	49⅝
	Pittsburgh Terminal Coal	200	34	33	34	+⅛	34
	Pittsburgh Terminal Coal pfd	200	76½	76	76	....	76
7	Porto Rican-American Tobacco "A"	900	76⅛	76⅝	76⅛	—⅛	76⅝
	Porto Rican-American Tobacco "B"	1,500	31⅛	30	31⅛	+1	31
5	Postum Company	37,000	125	121⅞	123⅝	+1	123⅝
	Producers & Refiners	1,000	23⅝	23⅛	23⅝	....	23⅛
3b	Prophylactic Brush	300	70	70	70	+1	67
2	Public Service Corporation, New Jersey	5,000	42½	41⅝	41⅝	—⅝	41⅝
7	Public Service, New Jersey, 7s pfd	200	120	120	120	....	....
6	Public Service Electric & Gas pfd	100	109⅝	109⅝	109⅝	—⅛	109½
4	Pullman Inc. new	1,000	82½	82	82	—⅛	81⅝
	Punta Alegre Sugar	800	30⅝	30⅛	30⅝	....	29⅝
1.87½b	Pure Oil	700	26⅝	26	26	—⅛	26
2	Purity Bakeries "B"	100	91½	91½	91½	+⅛	91
7	Purity Bakeries pfd (o.l.)	10	107⅝	107⅝	107⅝	....	107½
	Radio Corporation of America	52,000	93⅝	90½	92⅝	+1	92½
8b	Reading Company	4,000	105⅝	104⅝	105½	+1⅝	105
2	Reading 1st pfd	100	43	43	43	—½	43
2	Reading 2nd pfd	x200	44⅝	44⅝	44⅝	+½	44½
	Real Silk Hosiery Mills	200	23⅝	23⅛	23⅝	+½	23
3	Reid Ice Cream	800	80	80	80	....	79
	Remington Rand	4,000	22⅝	22½	22⅝	—⅛	22⅝
1b	Reo Motor	1,000	25⅝	25⅝	25⅝	+⅛	25⅝
4	Republic Iron & Steel	2,600	60⅝	59	59½	—⅝	59⅝
	Reynolds Spring	3,200	9⅛	8⅝	8⅝	—⅝	8⅝
3	Reynolds Tobacco "B"	2,000	157⅝	157	157	—⅛	156⅝
1.15b	Richfield Oil	1,000	27	26½	26½	+⅛	26
6	Rossia Insurance Company	8,700	191½	187	187	+⅝	185½
3.13	Royal Dutch, New York, shares	100	47⅝	47⅝	47⅝	....	47⅛
2b	St. Joseph Lead	1,100	41⅝	41	41	—⅛	41
8b	St. Louis San Francisco Railway	1,600	109	108⅝	108⅝	—⅛	108
6	St. Louis San Francisco pfd	300	100⅝	100	100	—⅛	99
	St. Louis Southwestern	600	79⅛	78	78	—⅛	78
5	St. Louis Southwestern pfd	200	91⅝	90⅝	90⅝	—⅛	90
4	Savage Arms	300	63	63	63	—⅝	63
3.50	Schulte Retail Stores	2,100	52½	52	52½	....	52½
8	Schulte Retail Stores pfd (o.l.)	20	120⅝	120⅛	120⅛	—⅝	120
	Seaboard Air Line	100	30⅝	30⅝	30⅝	....	30⅝
	Seaboard Air Line pfd	300	40	39⅝	40	—⅝	39⅝
1.20	Seagrave Corporation	300	14⅝	14⅛	14⅛	—⅛	14⅛
2.50	Sears-Roebuck	18,400	90⅝	88⅛	88⅝	....	88⅝
	Seneca Copper	4,200	3⅛	2⅝	3	—⅛	2⅝
2	Shattuck (F. G.) Company	400	93⅛	92½	92½	+⅛	92⅛
2.41	Shell Transport & Trading	100	42⅝	42⅝	42⅝	+⅛	42⅛
1.40	Shell Union Oil	1,300	23⅝	23⅛	23⅛	—⅝	23½
2	Simmons Company	17,000	60⅝	59	59½	+1⅝	59⅝
	Simms Petroleum	8,100	25⅝	24⅝	24⅝	—1⅛	24⅝
	Sinclair Consolidated Oil	97,000	22⅛	21⅝	21⅝	—⅛	21⅝
8	Sinclair Consolidated Oil pfd	700	103	102½	102½	—⅛	102½
	Skelly Oil	600	27⅝	27	27⅛	—⅛	27
6	Sloss Sheffield Steel & Iron	300	124½	120	124½	+1⅛	122
	Solder Packing	300	13	12⅝	12⅝	—⅛	12⅝
2	South Porto Rico Sugar new	3,500	37⅝	36⅝	37⅝	+⅛	37
2	Southern California Edison	1,300	43⅝	43⅛	43⅝	+⅛	43⅝
	Southern Dairies "A"	3,400	28⅛	26⅛	26½	—1⅛	25½
	Southern Dairies "B"	900	10⅛	10	10	....	9⅝
6	Southern Pacific	4,000	124⅝	123⅝	124	—⅛	124
7	Southern Railway	4,200	148	145⅝	145⅝	—⅛	145⅝
	Spicer Manufacturing	100	23	23	23	....	23
3.50	Standard Gas & Electric	3,700	58⅛	58	58	—⅛	58
4	Standard Gas & Electric pfd	100	65	65	65	+⅛	64⅝
	Standard Gas & Electric Rts.	8,900	⅝	⅝	⅝	....	....
5	Standard Milling	1,700	101⅛	100	100	—1⅛	100
5	Standard Milling pfd (o.l.)	20	100	100	100	—1⅛	100
2.62b	Standard Oil, California	7,200	56	55⅝	55⅝	+⅛	55⅝
1.37b	Standard Oil, New Jersey	48,100	39⅝	38⅝	38⅝	....	38⅝
1.60	Standard Oil, New York	1,400	31⅝	31⅛	31⅛	....	31⅛
	Standard Plate Glass	600	2⅝	2⅝	2⅝	+⅛	2⅛
6b	Sterling Products	900	134	133⅝	133⅝	—⅛	133½
6	Stewart-Warner Speedometer	6,100	80⅛	79⅝	80	—1	79⅝
2	Stromberg Carburetor	100	43⅝	43⅝	43⅝	+⅛	44
3	Studebaker Corporation	8,800	60	59⅝	60	+⅝	59⅝
	Submarine Boat	600	4⅛	4	4	—⅛	4
1a	Sun Oil Company	2,100	32½	32⅝	32½	....	32⅛
6	Sun Oil pfd	400	101	100⅝	100⅝	—⅛	100
	Superior Oil	100	3⅛	3⅛	3⅛	....	3⅛
	Symington Company "A"	300	12⅝	12⅝	12⅝	—⅛	12⅝
.60	Telautograph Corporation	100	16⅛	16⅛	16⅛	....	16⅛
.50	Tennessee Copper & Chemical	1,200	11⅛	11	11	....	10⅝
3	Texas Corporation	2,400	53	52½	52⅝	—⅛	52⅝
4	Texas Gulf Sulphur	10,400	78⅛	73⅝	76	—⅛	73⅝
	Texas & Pacific Railway	700	101	100	101	....	100⅛
.60	Texas-Pacific Coal & Oil	700	14⅝	14⅛	14⅛	—⅛	14
	Texas-Pacific Land Trust new	13,200	27⅝	27	27	—⅝	27
2.40	The Fair Company	x600	34	33⅝	33⅝	—⅛	33⅝
	Third Avenue Railway	100	31	31	31	....	31
	Tidewater Associated Oil	10,800	17⅝	17⅛	17⅝	—⅛	17⅝
.80	Tidewater Oil	300	23⅝	23⅝	23⅝	+⅛	23⅛
5	Tidewater Oil pfd	100	86⅛	86⅛	86⅛	+⅛	85⅝
5b	Timken Roller Bearing	12,500	136⅛	134⅛	134⅛	—1⅛	134⅛
7	Tobacco Products	4,600	114⅝	114	114⅛	—⅛	114⅛
7	Tobacco Products "A"	5,700	118⅛	115⅝	118⅛	+2⅝	118
	Transcontinental Oil	4,000	9⅛	9	9	—⅛	9
1	Transue & Williams Steel	1,600	47⅛	46½	46⅝	—⅛	46⅛
4	Underwood Typewriter	3,800	64⅝	63⅝	63⅝	—⅝	63⅝
5	Union Carbide & Carbon	3,800	148½	147⅝	148⅛	—⅝	148
2.50b	Union Oil of California	800	44⅝	44⅝	44⅝	+⅛	44⅝
10	Union Pacific	1,100	193	192⅛	193	+⅛	192
4	Union Pacific pfd	300	85	84⅝	84⅝	—⅛	84⅝
.60	United Cigar Stores	900	33⅛	33⅛	33⅛	—⅛	33⅛
6	United Cigar Stores pfd	300	108	107⅝	107⅝	—⅛	107⅝
9	United Drug	800	194	193⅝	193⅝	....	193⅝
7	United Dyewood pfd (o.l.)	20	46	46	46	....	42½
10	U. S. Cast Iron Pipe & Foundry	100	215	215	215	—8⅛	215
	U. S. Distributing	1,100	18⅛	18	18	—⅛	18
5	U. S. Industrial Alcohol	4,700	108⅝	108	108	—1	107⅝
	U. S. Leather	300	23⅛	23	23	—⅝	23
	U. S. Leather "A"	3,600	56⅛	53½	53½	—⅝	53½
4	U. S. Realty & Improvement	300	67⅝	66⅝	67⅝	+⅝	66⅝
	U. S. Rubber	10,800	55⅝	54⅝	55	—⅛	54⅝
8	U. S. Rubber 1st pfd	100	102½	102½	102½	....	102
3.50	U. S. Smelting & Refining	2,600	48	47	47⅝	+⅛	47½
3.50	U. S. Smelting & Refining pfd	1,100	52⅛	51⅝	52⅛	+⅛	52⅛
7	U. S. Steel Corporation	141,500	151	148⅝	148⅝	+1	148⅝
7	U. S. Steel pfd	300	140	140	140	....	140
3	Universal Leaf Tobacco	1,000	66	65	66	—⅛	65½
8	Universal Pictures 1st pfd (o.l.)	60	101⅛	100½	100½	....	99
2.50b	Universal Pipe & Radiator	800	27½	27	27½	....	27
6	Utah Copper (o.l.)	60	155	149	155	+7½	150
2	Utilities Power & Light "A"	300	29⅛	29⅛	29⅛	+⅛	29
4b	Vanadium Corporation	22,400	66⅛	63	63	+1⅝	64⅝
	Van Raalte 1st pfd (o.l.)	20	45	45	45	....	43
4	Vick Chemical	300	59⅝	59⅛	59⅝	—⅛	59½
	Victor Talking Machine	11,600	53⅝	52	53½	+1	53⅛
6	Victor Talking Machine Cvt. pfd	1,400	108⅝	107	108⅛	....	108
7	Victor Talking Machine prior pfd	1,000	102½	102	102	....	101
	Virginia-Carolina Chemical	300	13⅝	13⅝	13⅝	—⅛	13⅝
	V.-C. Chemical 6s Part. pfd	300	47⅛	46⅛	46⅛	—⅛	46
3	Vivaudou Inc.	2,000	21⅝	20½	20½	—1	20⅝
	Vulcan Detinning (o.l.)	40	26⅝	26⅝	26⅝	—⅝	26
	Wabash Railway	700	65⅛	65⅛	65⅝	—⅝	65½
	Ward Baking "B"	2,200	27⅛	26½	27	—⅝	26⅝
	Warner Bros. Pictures "A"	3,100	19	18⅝	18⅝	—⅝	18⅝
2	Warner Quinlan	2,000	31⅝	31	31⅝	—⅛	31⅝
	Warren Bros. Rts.	3,000	18⅝	18⅛	18⅛	—⅛	....
	Warren Foundry & Pipe	100	20	20	20	—⅛	19⅝
4	Weber & Heilbroner	800	70⅛	69	70	....	69
4	Western Dairy Products "A"	300	55⅝	55⅝	55⅝	....	55⅛
	Western Dairy Products "B"	200	25⅝	25⅝	25⅝	+⅛	25⅝
7	West Pennsylvania Electric pfd	3,000	112	111⅝	111⅝	+⅝	111⅝
7	West Pennsylvania Power 7s pfd (o.l.)	60	115⅝	115½	115⅝	+⅛	115½
6	West Pennsylvania Power 6s pfd (o.l.)	30	109½	109½	109½	+⅛	109
6	West Pennsylvania Electric 6s pfd (o.l.)	40	101⅝	101⅝	101⅝	....	101¼
	Western Maryland	3,400	50⅝	49⅝	50	—½	49⅝
	Western Maryland 2nd pfd	300	50⅛	50	50⅛	—½	50
	Western Pacific	100	36⅛	36⅛	36⅛	—⅝	36
	Western Pacific pfd	100	60⅛	60⅛	60⅛	....	60⅛
8	Western Union Telegraph	2,700	174⅝	171⅛	174⅛	+3⅛	172
2	Westinghouse Air Brake	2,300	43⅛	43⅛	43⅛	+½	....
4	Westinghouse Electric & Manufacturing	4,100	90⅝	89⅝	89⅝	....	89⅝
2	White Eagle Oil	1,100	29⅝	29⅝	29⅝	—⅛	29⅛
2	White Motor Company	1,200	37⅝	37⅛	37⅛	....	37
3b	White Rock Mineral Springs Ctfs.	1,900	34⅛	34⅛	34⅛	—1⅛	34⅛
	White Sewing Machine	3,600	46⅛	45⅛	45⅝	—1⅛	45⅛
	Willys-Overland	40,000	18⅛	17⅝	17⅝	+⅛	17⅝
7	Willys-Overland pfd	100	94⅛	94⅛	94⅛	+⅝	94⅛
	Wilson & Co.	300	11⅛	11⅛	11⅛	+⅛	11⅛
3	Woolworth Company	4,100	193⅝	192	192⅛	—⅛	192
1	Wright Aeronautical	2,600	78⅛	76⅝	77⅛	+1⅝	77⅛
3.50b	Wrigley, Jr. (Wm.) Company	100	69⅝	69⅝	69⅝	—⅝	69
3b	Yale & Towne Manufacturing	100	73½	73½	73½	+½	72⅝
	Yellow Truck & Coach	11,400	34⅝	34	34	—⅛	34
5	Youngstown Sheet & Tube	1,800	95	94	95	+⅝	94⅝

x—Ex-dividend. xr—Ex-rights. o.l.—Odd lot. a—Plus extras. b—Including extras. d—Partly stock. f—2½% quarterly in common stock. g—Extra 4% stock. h—Paid so far this year. k—Payable in stock. o—Payable 1-40 of a share in Class A stock quarterly.

Total sales—2,591,700 shares, against 3,006,400 previous day, 2,694,290 a week ago and 1,401,300 a year ago. From January 1 to date, 554,614,600, against 438,207,100 a year ago and 443,559,400 two years ago.

CHEESE PRICES

No. 1—New York Flats	.33
No. 2—New York Twins	.32
No. 3—New York Cheddars	.32
No. 4—Wisconsin Twins	.28½
No. 5—Wisconsin Daisies	.31
No. 6—Wisconsin Horns	.29
No. 7—Wisconsin Sandwich Prints	.29
No. 8—Wisconsin Cream Brick	.29
No. 9—Tillamook Triplets	.29
No. 10—Tillamook Horns	.29
No. 11—Tillamook Sandwich Prints	.30
No. 12—Western Triplets	.23
No. 13—Western Horns	.24
No. 14—Western Sandwich Prints	.24½
No. 15—California Flats	.24
No. 16—Case's Full Cream Jack	.26½
No. 17—Case's Half-Skimmed Jack	.21½
No. 20—Old Block Swiss	.30
No. 21—New Brick Swiss	.27
No. 22—Imported Wheel Swiss	.47
No. 23—Domestic Wheel Swiss	.35
No. 24—Limburger, one-pound prints	.36
No. 25—Limburger, two-pound prints	.26
No. 26—Meloweet Triplets	.25
No. 27—Meloweet Horns	.26
No. 28—Roquefort	.45

RUBBER MARKET

NEW YORK, Dec. 22. (Exclusive)—Trading in the outside rubber market was extremely dull, with prices unchanged. New York spot was translated at 41c, unchanged from Wednesday's close. London cables were quiet and spot changed hands at 19⅝d, same as previous close.

Many prominent officials in the trade have been issuing bullish statements regarding next year's outlook. F. R. Henderson, president of the Rubber Exchange, and William O'Neil, president of the General Tire and Rubber Company, have made similar remarks in regard to the increased automobile production in 1928 to record figures, which will unquestionably reflect to an increased demand for crude rubber.

	Spot.	Dec.	Jan.-Feb.	March-April.
Smoked ribbed sheets	.41	.41	.41¼	.41½
First latex crepe	.41⅝	.41⅝	.41⅝	.42
Amber No. 3	.31⅛	.31⅛	..	..
Clean thin brown crepe	.31⅛	.31⅛	..	..
Para upriver fine	.31⅛	..	..	..

LOGAN & BRYAN
MEMBERS NEW YORK STOCK EXCHANGE
636 South Spring Street
Biltmore Hotel
Beverly Hills Hotel
Head Office, 42 Broadway, New York
PASADENA LONG BEACH CORONADO SAN DIEGO

Merrill, Lynch & Company
MEMBERS NEW YORK CHICAGO, DETROIT, CLEVELAND STOCK EXCHANGES
411-414 L. N. VAN NUYS BLDG.

CLEARINGS, MONEY

Clearings yesterday were [illegible], an increase of $4,482,484.12 over corresponding day last year.

CLEARINGS

	1927.
Monday	$31,151,932.90
Tuesday	$31,003,677.03
Wednesday	$29,329,108.10
Thursday	$30,844,194.38

BANK DEBITS

Saturday, Monday, Tuesday, Wednesday [illegible]

SAN FRANCISCO CLEARINGS

SAN FRANCISCO, Dec. 22. (AP)—Bank clearings, $35,100,000.

FOREIGN EXCHANGE

Selling rates for drafts on [illegible] furnished by Farmers' and Merchants' National Bank.

England, per pound sterling; France, per 100 francs; Germany, per 100 reichsmarks; Belgium, per 100 belgas; Italy, per 100 lire; Czecho-Slovakia, per 100 kronen; Denmark, per 100 kroner; Finland, per 100 finmarks; Greece, per 100 drachmas; Holland, per 100 guilders; Jugo-Slavia, per 100 dinars; Norway, per 100 kroner; Rumania, per 100 lei; Spain, per 100 pesetas; Sweden, per 100 kronor; Switzerland, per 100 francs; Hongkong, per 100 local currency [illegible]

NEW YORK RATES

NEW YORK, Dec. 22. (AP)—Foreign exchange mixed. Quotations in cents: Great Britain, demand, 4.87[illegible]; cables, 4.88 11-32; sixty-day bills on banks, 4.84[illegible]. France, demand, 3.93¾; cables, 3.93⅞. Italy, demand, 5.27; cables, 5.27¼. Demand: Belgium, 13.9[illegible]; Germany, [illegible]; Holland, 40.39; Norway, 26.61; Sweden, [illegible]; Denmark, 26.81; Switzerland, 19.[illegible]; Spain, [illegible]; Greece, 1.33; Poland, 11.2[illegible]; Czecho-Slovakia, 2.96¼; Jugo-Slavia, 1.76; Austria, 14.[illegible]; Rumania, .62⅛; Argentina, 43.[illegible]; Brazil, [illegible]; Tokio, 46.37; Shanghai, 63.[illegible]; Montreal, 99.93 15-16.

CALL MONEY

NEW YORK, Dec. 22. (AP)—Call money firm; all loans, 4½; closing bid, 4½. Time loans steady; mixed collateral, [illegible] 4@4¼; 4-6 months, 4¼. Prime mercantile paper, 4@4¼.

NEVADA MINES

Sales yesterday on the San Francisco Stock Exchange. Furnished by Logan & Bryan, 636 South Spring street.

Tonopahs—Tonopah Extension, West End, West End Extension, Halifax, Rescue, Jim Butler. Divides—Alto, Brougher, Gold Zone, Harmill, Hasbrouck, Hall City, Hercules, Kernick, Midway, Thompson, Victory. Goldfields—Booth, Florence, Goldfield Cons., Goldfield Dev., Goldfield Deep Mines, Sandstorm, West Reorg. Manhattans—Keystone, Union Amal., Whiteseye. Comstocks—Cons. Virginia, Gould & Curry, Ophir, Union. Californias—Belcher Extension, Central Eureka, Pay Divide, Operator. Nevadas—Buckingham, Round Mountain, Simon, Vota Grande, Mineral Mountain. Arizonas—Aladdin, Belmont, Dividend, Kingman, Smuggler, Divide Extension, Comstock Silver, Treasure Vault, Great Bend, Sierra Nevada, Arrowhead Divide, Western Apex, Argyle, Calico, San Rafael, Treasure Vault Extension. [Prices illegible]

E·F·HUTTON & COMPANY
Members New York Stock Exchange and other principal exchanges
Private Wires Coast to Coast
643 SO. SPRING STREET Telephone TRinity 6[illegible]
543 SO. OLIVE STREET Telephone TRinity [illegible]
AMBASSADOR HOTEL Telephone Fitzroy [illegible]
HOLLYWOOD 6406 Hollywood Boulevard Telephone GLadstone [illegible]
Other Offices at San Francisco, Oakland, Del Monte, Pasadena, San Diego, [illegible]
New York Office 61 Broadway, Woolworth Building

INVESTMENT BONDS
BOND DEPARTMENT
Bank of Italy
NATIONAL TRUST AND SAVINGS ASSOCIATION
RESOURCES OVER [illegible]

THE FIRESTONE TIRE AND RUBBER COMPANY
Akron, Ohio

DIVIDEND, 6% PREFERRED STOCK

The regular quarterly dividend of one and one-half per cent (1½%) on the 6% Preferred Stock of this Company has been declared, payable January [illegible] to stockholders of record [illegible] 1928.

DIVIDEND, 7% PREFERRED STOCK

The regular quarterly dividend of one and three-quarters per cent (1¾%) on the 7% Preferred Stock of this Company has been declared, payable [illegible]ary 15, 1928, to stockholders of record February 1, 1928.

DIVIDEND, COMMON STOCK

A dividend of two dollars ($2.00) per share on the Common Stock of this Company has been declared, payable [illegible]ary 20, 1928, to stockholders of record January 10, 1928.

EXTRA DIVIDEND, COMMON STOCK

An extra dividend of two dollars ($2.00) per share on the Common Stock of this Company has been declared, payable January 5, 1928, to stockholders of record December 28, 1927.

JOHN J. SHEA, Treasurer

CLEARINGS, MONEY

Clearings yesterday were $50,614,194.28, an increase of $4,460,454.12 over corresponding day last year.

CLEARINGS

	1927.	1926.	
Monday—	$51,151,932.90	$51,277,299.34	[illegible]
Tuesday—	$51,083,677.83	$52,142,962.83	[illegible]
Wednesday—	$29,329,196.18	$28,295,462.33	[illegible]
Thursday—	$50,614,194.28	$26,495,718.16	[illegible]

BANK DEBITS

[illegible]

SAN FRANCISCO CLEARINGS

SAN FRANCISCO, Dec. 22. (AP)—Bank clearings, $35,100,000.

FOREIGN EXCHANGES

Selling rates for drafts of substantial amounts furnished by Farmers' and Merchants' National Bank.

[illegible]

NEW YORK RATES

NEW YORK, Dec. 22. (AP)—Foreign exchange mixed. Quotations in cents: Great Britain, demand, 4.87[illegible]; cables, 4.88 11-32; sixty-day bills on banks, 4.8[illegible]. France, demand, 3.93¾; cables, 3.93⅞. Italy, demand, 5.27; cables, 5.27⅛. Demand: Belgium, 13.90; Germany, [illegible]; Holland, 40.29; Norway, 26.61¼; Sweden, [illegible]; Denmark, 26.81; Switzerland, 19.29; Spain, [illegible]; Greece, 1.33; Poland, 11.25; Czecho-Slovakia, 2.96¼; Jugo-Slavia, 1.76; Austria, 14.0[illegible]; Rumania, .62¾; Argentina, 42.72; Brazil, [illegible]; Tokio, 46.87; Shanghai, 62.62½; Montreal, 99.95 15-16.

CALL MONEY

NEW YORK, Dec. 22. (AP)—Call money firmer; all loans, 4½; closing bid, 4½. Time loans steady; mixed collateral, 60-90 days, 4¼@4½; 4-6 months, 4½. Prime mercantile paper, 3¾@4.

NEVADA MINES

Sales yesterday on the San Francisco Stock Exchange. Furnished by Logan & Bryan, 626 South Spring street.

[illegible]

E·F·HUTTON & COMPANY

Members New York Stock Exchange and other principal exchanges

Private Wires Coast to Coast

643 SO. SPRING STREET Telephone TRinity 0911
545 SO. OLIVE STREET Telephone TRinity 1401
AMBASSADOR HOTEL Telephone Fitzroy 1151
HOLLYWOOD 6406 Hollywood Boulevard Telephone GRanite 3131

Other Offices at San Francisco, Oakland, Del Monte, Pasadena, San Diego, San Jose

New York Offices 61 Broadway, Plaza Hotel, Woolworth Building

INVESTMENT BONDS

BOND DEPARTMENT

Bank of Italy

NATIONAL TRUST AND SAVINGS ASSOCIATION

RESOURCES OVER SIX HUNDRED MILLION DOLLARS

THE FIRESTONE TIRE AND RUBBER COMPANY

Akron, Ohio

DIVIDEND, 6% PREFERRED STOCK

The regular quarterly dividend of one and one-half per cent (1½%) on the 6% Preferred Stock of this Company has been declared, payable January 15, 1928, to stockholders of record January 1, 1928.

DIVIDEND, 7% PREFERRED STOCK

The regular quarterly dividend of one and three-quarters per cent (1¾%) on the 7% Preferred Stock of this Company has been declared, payable February 15, 1928, to stockholders of record February 1, 1928.

DIVIDEND, COMMON STOCK

A dividend of two dollars ($2.00) per share on the Common Stock of this Company has been declared, payable January 20, 1928, to stockholders of record January 10, 1928.

EXTRA DIVIDEND, COMMON STOCK

An extra dividend of two dollars ($2.00) per share on the Common Stock of this Company has been declared, payable January 3, 1928, to stockholders of record December 26, 1927.

JOHN J. SHEA, Treasurer.

[LOGAN] & BRYAN

[NEW] YORK STOCK EXCHANGE

[626] South Spring Street

42 Broadway, New York · SAN DIEGO · SANTA BARBARA · CORONADO

[...]ch & Company

[...], DETROIT, CLEVELAND STOCK EXCHANGE[S] PHONE TRinity [...]

NEW YORK BOND PRICES

NEW YORK, Dec. 22. (AP)—A rush of Italian governmental, municipal and industrial bonds, following stabilization of the lira at 5.31 cents, was the dominant feature of today's bond market. More than $1,500,000 of the [Italian] obligation changed hands at prices ranging from large fractions to nearly 2 points. Government [bonds] reached a new peak and [several] others sold within striking [distance] of new high territory. Moderate reactions near the close were [due] to realizing.

[Aside] from the Italian group the foreign department was not especially active and prices were irregular. A few German securities followed an upward trend.

[Buying] in the domestic list again [was confined] to a few semispeculative issues which closely followed the fluctuations of related stocks. Liquid [issues] rallied from early softness and established a new high for the year and New Haven convertible duplicated their previous top. Copper issues, which have been [moving] steadily, inclined to heaviness on profit taking and heavy pressure was felt by United States Rubber 7½s and Simms Petroleum 6s.

[Baltimore] led the rails with the exception of a jump of more than 3 points to a new high by Burlington [...] Erie 5s and a few [others] of that class were offered freely and hovered close to yesterday's [...].

[Brooklyn] Union Gas 5½s and [Kansas] City Railway 5s were in [demand], but other public utilities attracted little attention.

[Prices] of Treasury issues, 3¾s [were] holding their previous maximum, [bonds] with heaviness among the [Liberty] bonds. Transactions were [...].

The following represent sales of bonds (in thousands of dollars) and the high, low and closing prices for each issue. To expedite transmission the low is omitted when the same as high and both low and close when same as high.

DOMESTIC

	Sales in $1000	High.	Low.	Close.
[illegible]	[illegible]	[illegible]	[illegible]	[illegible]

FOREIGN

	Sales	High.	Low.	Close.
[illegible]	[illegible]	[illegible]	[illegible]	[illegible]

Total sales, $11,540,000; previous day, $13,379,000; week ago, $12,178,000; year ago, $8,071,000; January 1 to date, $3,276,018,000; same year ago, $2,871,467,000; same two years ago, $3,371,430,000.

UNITED STATES GOVERNMENT BONDS

(Dollars and Thirty-seconds)

Sales in $1000

	Sales	High.	Low.	Close.
Liberty 3½s	450	102	101-29	101-29
Do. 1st 4¼s	7	103-11	103-9	103-10
Do. 1st 4¼s reg.	1	103-5		
Do. 3rd 4¼s	19	100-23	100-20	100-23
Do. 4th 4¼s	49	104	103-31	104
Do. 4th 4¼s reg.	27	103-31	103-29	
Treasury 4¼s	1	115-22		
Do. 4s	1	110-26		
Do. 3¾s	111	108	107-26	
Do. 3⅜s	15	102-31		

LOS ANGELES EXCHANGE

Oils Feature Activity on Local Board; Richfield Leads Advance, Adding 1-2 Point to 26 5-8

Oil stocks featured trading on the Los Angeles Stock Exchange yesterday with almost the entire list closing higher than on the preceding day. The balance of the list disclosed considerable weakness and evidence of preholiday profit-taking.

Richfield led the advance of the oil list, adding 5-8 to a high at 26 3-4 and closing 1-2 point net higher at 26 5-8 with a turnover of 2845 shares. Union Oil of California added a fraction to 44 3-4, while Associates moved up 1-4 to 43 1-2. Shell-Union rallied 1-4 to 25 3-4. California Petroleum added a fraction to 23 1-4, while Standard of California yielded a like amount to 55 5-8. Bolsa Chica receded a cent to 62. The remainder of the list held unchanged.

Bank issues were weak. Bank of Italy yielded 1-2 point to a low and close at 243 1-2, while the rights closed firm at 9 7-8. Los Angeles-First National receded 1-4 to 104. Farmers and Merchants National was unchanged at 455. Globe Grain common added 1-4 to 81 1-2. No changes were recorded in the utility list.

Bancitaly Corporation yielded 7-8 to 136 1-8, after touching a low at 136. Los Angeles Investment dropped 5 cents to 2.65.

Tom Reed yielded 6 cents of the 14-cent gain recorded on Wednesday and closed at 34 on a turnover of 4000 shares. Western Apex was unchanged at 7 on a volume of 11,500 shares. Big Jim declined a cent to 43.

Electrical Products common receded 2 1-4 points on announcement that directors failed to institute dividends on the stock. The issue closed at 87 3-4.

Sales for the day aggregated 65,011 shares and the par value of bond transactions amounted to $131,000.

1927 Low.	Range High.	Div. Per Sh.		Sales.	High.	Low.	Last.	Net Change.	Closing Bid.
			BANK STOCKS						
171	250	6.00	Bank of Italy	180	243	242½	242½	— ½	242½
380	11½		Do. rites	3,471	9⅞	9⅞	9⅞		9⅞
..	..	16.00	California Bank	..	..	..	..		465
..	..	16.50	Citizens' National	..	..	..	..		475
440	510	18.00	Farmers & Merc. Natl.	10	455	..	..		455
83	112	4.45	L. A. First Natl. Bank	800	104⅛	104	104	— ¼	104⅛
..	..	18.00	Merchants' National	..	..	..	..		510
..	..		Pacific National Bank	..	..	..	..		157½
..	..	16.00	Sec. Tr. & Sav. Bank	..	..	..	..		490
..	..	7.00	Un. Bk. & Tr., L. A.	..	..	..	..		250
			INDUSTRIALS						
90	101½	7.00	Globe G.&M. pfd.	140	101	..	..		101
77	84¾	6.00	Do. com. 6s	30	81½	..	..	+ ¼	81½
83¼	102	7.00	Goodyear T.&R. pfd.	23	99¾	99½	99¾		99½
95	99½	7.00	Goodyear Textile	50	98	..	..		98
..	..	6.60	Home Service	..	..	..	..		71
..	..		Moreland Motors pfd.	..	..	..	..		3½
..	..		Do. com.	..	..	..	..		1½
23	25½	2.00	Hal Roach pfd.	100	24¾	..	..		25
27	29½	2.25	Pacific Clay Prod.	..	..	..	..		27
			PUBLIC UTILITIES						
..	..	6.00	L. A. Gas & Elec. pfd.	..	..	..	..		104
24¾	26¾	1.50	Pacific G.&E. 1st pfd.	8	26¼	..	..		26¼
..	..	2.00	Do. com.	..	..	..	..		48½
..	..	6.00	Pacific Lighting 6s pfd.	..	..	..	..		100¾
..	..	7.50	S. J. L.&P. pr. pfd.	..	..	..	..		113½
..	..	6.00	Do. pr. pfd. 6s	..	..	..	..		100½
..	..	7.00	Do. 7s pfd.	..	..	..	..		107
..	..	2.00	So. Cal. Edison orig. pfd.	..	..	..	..		47
27⅛	29¼	1.75	Do. 7s pfd.	6	28¾	28⅝	28⅝		28⅝
24⅝	26¾	1.50	Do. 6s pfd.	66	25⅞	..	..		25⅞
31⅝	45	2.00	Do. com.	700	43¾	..	..		43⅝
..	..	1.37½	Do. 5½s	..	..	..	..		24
..	..	1.50	So. Calif. Gas 6s	..	..	..	..		25½
104⅛	108½	7.50	So. Co. Gas Co. 7s pfd.	25	108¼	..	..		108
			MISCELLANEOUS						
80⅛	140	2.24	Bancitaly Corp. x-d. 50c.	1,849	136⅛	136	136⅛	— ⅞	136⅛
96	107	7.00	Broadway Dept. St. pfd.	12	101½	..	..		100½
..	..	1.00	Commercial Discount com.	..	..	..	..		24½
..	..	1.00	Foster & Kleiser com.	..	..	..	..		14
250	300	.20	*L. A. Investment	1,230	265	..	..	— 5	265
..	..	7.00	Mortgage Guarantee Co.	..	..	..	..		150
..	..	8.00	Pac. Fin. pfd. "B" A	..	..	..	..		110
..	..	8.00	Do. pfd. "C" B	..	..	..	..		102
..	..		Pacific National Co.	..	..	..	..		130¼
..	..	1.50	Piggly Wiggly W. S. com.	..	..	..	..		24
..	..	.40	Sun Realty com.	..	..	..	..		3½
..	..		Central Pac. Imp.	..	..	..	..		130
			OIL STOCKS						
48	63		*Bolsa Chica	1,000	62	..	..	— 1	58
20¼	33	1.00	California Pet. com.	380	23⅜	23¼	..	+ ⅛	23¼
..	..		Gilmore Oil	..	..	..	..		3¾
..	..	.40	*Holly Dev. Co.	..	..	..	..		125
115	150	.12	*Mascot Oil	300	115	..	..		115
..	..		*Oceanic Oil	..	..	..	..		63
..	..		*Olinda Land Co.	..	..	..	..		14
..	..		*Premier Oil	..	..	..	..		7
14	28¾	1.00	Richfield Oil com.	2,845	26¾	26	26⅝	+ ½	26½
..	..		Rio Grande Oil com.	..	..	..	..		17½
25	31¾	1.40	Shell Union com.	125	25¾	..	..	+ ¼	25½
50⅛	61	2.50	Standard Oil of Cal.	13	55⅝	..	..	— ⅛	55⅝
39½	50¾	2.00	Union Oil of California	210	44¾	..	..	+ ⅛	44⅝
39½	50⅝	2.00	Union Oil Associates	110	43½	..	..	+ ¼	43½
6½	14½		*U. S. Royalties	3,000	9½	9	..		8½
			MINING STOCKS						
..	..		*Argentina Const. Mag.	..	..	..	..		20
25	54		*Big Jim, Inc.	6,000	43	43	..	— 1	42
..	..		*Black Range	..	..	..	..		2
..	..		*Gas Gold	..	..	..	..		5
2	10½		*Goldroad Cons.	8,000	3	2½	3		2½
3	7½		*Gold Dust	1,000	8	..	..		5
8½	20½		*Gold Ore	5,000	18	..	..		15
..	..		*Great Bend Mines	..	..	..	..		5
..	..		*Katherine Ext.	..	..	..	..		3½
..	..		*New Gibraltar	..	..	..	..		2½
1	10		*North Star Mining Co.	4,000	2½	..	..		2½
..	..		*Oro Amigo	..	..	..	..		4½
..	..		*San Francisco Gold	..	..	..	..		
4½	23½		*Sunnyside Cons.	9,000	12	11	11½		11
23	60	.08	*Tom Reed	4,000	36	34	..	— 6	32
..	..		*United American	..	..	..	..		2
35	57		*United Eastern	1,050	45	..	..	— 1	45
..	..		*Virginia Lou	..	..	..	..		1
4	70		*Western Apex	11,500	7	6½	7		6½
..	..		*Yellow Pine	..	..	..	..		30
			UNLISTED						
..	..	7.50	Barker Bros. pfd.	..	..	..	..		100
..	..	6.00	Central Investment	..	..	..	..		96
..	..	7.00	Crown Will. Paper pfd.	..	..	..	..		94½
..	..		Do. com.	..	..	..	..		14
84	94	7.00	Electric Products pfd.	120	90	87¾	..	— 2¼	92
..	..		Do. com.	..	..	..	..		86
100	104	7.00	G. W. Power Co. pfd.	12	103⅛	..	..		104⅛
..	..	4.00	L. A. Biltmore Units	..	..	..	..		100
..	..	9.60	Pacific Finance com.	..	..	..	..		178
..	..		Pacific Indemnity Co.	..	..	..	..		148
..	..		Pacific Light. com. new	..	..	..	..		78¼
..	..	6.50	Pacific S. W. Realty pfd.	..	..	..	..		101
..	..		Pan-American, Western	..	..	..	..		20½
..	..		Peoples National Bank	..	..	..	..		72½
..	..	6.00	Tidewater Associated pfd.	..	..	..	..		88
15⅛	18¾	1.20	Do. com.	325	17⅝	..	..		17½
..	..		United Bk.&Tr. 3.50 div.	..	..	..	..		212
..	..	6.00	Zellerbach Paper pfd.	..	..	..	..		114

BONDS

Sales—		High.	Low.	Sales—		High.	Low.
18,000	Cal. Pet. 5½s, '38	100		72,000	Richfield Oil 6s, '41	98¼	97¾
1,000	G. W. Pr. 1st rf. 5½s, '53	102		10,000	Sierra-S.F. 2nd 5s, '49	93⅞	93½
3,000	L. A. G.&E. 1st gen. 5s, '61	101½		15,000	So. Cal. Gas 5s, '57	100½	100⅛
20,000	Pac. G.&E. 5½s, '52	105⅛	105				

*—Prices in cents.

COAST BONDS

	Bid.	Asked.
Associated Telephone Co. 5s, '65	104½	105
Cal Gas & Elec. Unifying 5s, '37	102⅞	103⅛
Cal.-Or. Power 1st & Ref. 5½s, '55	102⅞	102⅞
Do. 1st & Ref. 6s, '42	106⅞	106⅞
Coast Valley Gas & Elec. 1st 6s, '52	104⅞	105⅛
East Bay Water Co. 1st 5½s, '48	105	105⅝
Do. Unif. & Ref. 6s, '42	107⅛	107⅝
Do. Unif. & Ref. 6s, '55	103⅝	103⅞
Do. Unif. & Ref. 5s, '56		
Feather River Power Co. 1st 6s, '64	102	102⅛
Great Western Power 1st 5s, '46	101⅞	102⅛
Do. notes, 5½s, '30	102⅛	102⅝
Do. 1st & Ref. 6s, '46	103⅝	103⅞
Do. 1st & Ref. 6s, '52	105⅛	106
Home Tel. & Tel. L. A. 1st 5s, '33	102⅛	103
Do. 1st & Ref. 5s, '45	102	
L. A. Gas & Elec. Gen. 5s, '38	101⅞	102⅛
Do. 1st & Ref. 5s, '39	103⅜	103⅝
Do. Gen. & Ref. 5½s, '43	105	105⅝
Do. Gen. & Ref. 5½s, '47	105⅜	106
Do. Gen. & Ref. 5½s, '49	104⅛	104⅝
Do. 1st & Gen. 5s, '61	101⅛	101½
Midland Co. Pub. Serv. 5s, '57	100⅛	100⅝
Mt. States Power Co. 1st 5s, '38	97	
Do. 1st 6s, '38	103⅛	104
Nevada-California Elec. Corp. 6s, '56	96	96½
Do. 6s, '41	99	100
Pacific Gas & Elec. Gen. 5s, '42	102⅞	103⅛
Do. 1st & Ref. 5½s, '52	105	105½
Do. 1st & Ref. 5½s, '52	104⅜	105⅛
Do. 1st & Ref. 6s, '41	113⅛	114⅛
Do. 1st & Ref. 4½s, '57	98	98½
Pacific Light & Power 1st 5s, '42	103⅛	106
Do. 1st & Ref. 5s, '51	104½	105
Pacific Lighting Corp. 6s, '40	103⅛	103⅝
San Diego Consol. G.&E. 1st 6s, '39	103	
Do. 1st & Ref. 5s, '47	102⅛	102⅝
Do. 1st & Ref. 6s, '39	104½	105
Do. 1st & Ref. 6s, '47	104⅜	105
San Joaquin Lt. & Pr. 1st 5s, '45	102⅞	103
Do. Unif. & Ref. 5s, '57	102⅛	103⅛
Do. Unif. & Ref. 6s, '52	113⅛	114
Southern Cal. Edison Gen. 5s, '39	103⅛	
Do. Gen. & Ref. 5s, '44	103⅛	103⅜
Do. Ref. 5s, '51	102⅛	102⅝
Do. 5s, '52	102⅛	102⅝
Southern Cal. Gas 1st 6s, '50	104⅛	104⅝
Do. 6s, '38	105	105
Do. 5½s, '52	104	104⅜
Do. 5s, '57	100⅛	100⅝
Southern Cal. Tel. 1st & Ref. 5s, '47	102⅜	103⅛
Southern Counties Gas 1st 5½s, '36	104⅞	104⅝
Do. Gen. & Ref. 6s, '45	104⅝	105
Western Power Corp. 5½s, '57	99	100⅛
Western States G. & E. 1st 5s, '41	102⅛	102⅝
Do. 1st & Unif. 6s, '47	107⅞	107⅞
Do. notes, 6s, '37	102⅜	102⅝

MISCELLANEOUS

	Bid.	Asked.
Amalgamated Sugar Co. 1st 7s, '37	104⅛	104⅝
Arnold Terminal 1st Mtg. 6½s, '45	100	102
Associated Oil Co. 6s, '35	102⅛	102⅝
Cal. & Haw. Sugar Refining 7s, '37	103	103½
Central Inv. Corp. 1st Mtg. 6s	101	102
Crown Willamette Paper Co. 6s, '51	101⅛	102⅛
Forve Pettebone 1st Mtg. 6½s, '41	100	101
General Petroleum Corp. 1st 5s, '40	101	102⅛
Goodyear Tire & Rub. Co. 5½s, '31	100	30
Holly Sugar 1st Mtg. 7s, '37	100⅛	100⅝
Los Angeles Railway 1st 5s, '38	94	95
Do. 1st & Ref. 5s, '40	84½	85½
Miller & Lux, Inc., 1st 6s, '45	98	99
Do. Sec. Deb. 7s, '35	90	93½
Pacific Electric Railway 1st 5s, '42	98⅛	99⅛
Pacific Palisades Assn. 6½s, '38	100	102⅛
S. Monica Bay Tel. 1st&Ref. 6s, '44	103	104

Foregoing quotations are compiled from representative sources.

NEW YORK CURB STOCKS

NEW YORK, Dec. 22. (AP)—Shares of insurance companies took the lead in today's strong curb market with heavy buying also in oil, public utility and the metal stocks. Trading again was in heavy volume and a long line of issues was carried into new high ground.

New peaks in the insurance group and advances ranging from 2 to more than 7 points were outstanding. Mary Casualty, New Amsterdam Casualty, Alliance, Fire Association of Philadelphia, Fireman's Fund and Insurance Company of North America rose.

As pace setters, oils were not far behind, new peaks being reached by gulf and mountain producers, while several others gave good accounts of themselves, but Vacuum moved against the trend. Newmont Mining and Bunker Hill and Sullivan stood out in that group, each scoring an extreme gain of about 6 points and the former touching a new top.

Heavy buying continued in Canadian Marconi, the price gaining a small fraction to a new maximum. Penn Water and Power and Northern Ohio Power also sold at their best price of the year. Electric Investors was heavy.

Industrial Rayon made a further advance into new high ground, accompanied by Celanese preferred. Celluloid new common gained about 3 points and Tubize fell back 5. Rolls Royce of America recovered 8 points of its recent dip to year's low levels and Sheaffer Pen scored a net advance of 11.

Johns Manville, Firestone and General Silk were among the soft spots, the last named falling to 1 3-4, a new low for the year.

The closing price is omitted when same as the low, and both low and close when same as the high.

Stocks—	Sales in Hundreds	High	Low	Close
[illegible]	[illegible]	[illegible]	[illegible]	[illegible]

Domestic Bonds—
(Sales in $1000)

	Sales	High	Low	Close
[illegible]	[illegible]	[illegible]	[illegible]	[illegible]

Foreign Bonds—

	Sales	High	Low	Close
[illegible]	[illegible]	[illegible]	[illegible]	[illegible]

Total sales of stocks, 814,900 shares.
Total sales of bonds, $3,861,000.

AS—Actual sales. XD—Ex-dividend. XR—Ex-rights. UR—Under rule.

POULTRY PRICES

(Quotations corrected daily by Los Angeles Produce Exchange.)

No. 1—Hens, White Leghorns, under 3½ lbs.	.18
No. 2—Hens, Leghorns, 3½ to 4 lbs.	.21
No. 3—Hens, Leghorns, 4 lbs. and up	.21
No. 4—Hens, colored, 4 lbs. and up	.25
No. 5—Broilers, 1 to 1½ lbs.	.30
No. 6—Broilers, over 1½ to 2¼ lbs.	.30
No. 7—Fryers, Leghorns, 2¼ to 3 lbs.	.25
No. 8—Fryers, colored, 2¼ to 3 lbs.	.30
No. 9—Roosters, soft boned, 3 lbs. and up	.25
No. 10—Stags	.18
No. 11—Old roosters	.15
No. 12—Ducklings, Pekin, 3½ lbs. and up	.23
No. 13—Ducklings, 3½ lbs. and up, other than Pekin	[illegible]
No. 14—Old ducks, 3½ lbs. and up	[illegible]
No. 15—Geese	[illegible]
No. 16—Young Tom turkeys, 13 lbs. and up	[illegible]
No. 17—Young Tom turkeys, dressed, 13 lbs. and up	[illegible]
No. 18—Hen turkeys, 8 lbs. and up	[illegible]
No. 19—Hen turkeys, dressed, 7 lbs. and up	[illegible]
No. 20—Old Tom turkeys	[illegible]
No. 21—Old Tom turkeys, dressed	[illegible]
No. 22—Small hen turkeys, under 8 lbs.	[illegible]
No. 23—Small Tom turkeys, under 13 lbs.	[illegible]
No. 24—Squabs, light and heavy	[illegible]
No. 25—Old pigeons, per dozen	[illegible]
No. 26—Capons, less than 7 lbs.	[illegible]
No. 27—Capons, 7 lbs. and up	[illegible]
No. 28—Rabbits, 2½ to 4 lbs.	[illegible]
No. 29—Rabbits, 2½ to 5 lbs.	[illegible]
No. 30—Rabbits, over 5 lbs.	[illegible]

DAILY EASTERN CITRUS MARKETS

(By the Associated Press)

CARLOT SHIPMENTS

SOUTHERN CALIFORNIA

	Oranges.	Lemons.
December 21	31	3
Season to date	941	779
Last season to date	1,744	1,048
CENTRAL CALIFORNIA		
December 21	253	3
Season to date	4,453	73
Last season to date	4,476	81
NORTHERN CALIFORNIA		
December 21	4	1
Season to date	331	30
Last season to date	470	28

Florida citrus shipments were reported by the U. S. Bureau of Agricultural Economics as follows: Oranges, Wednesday, 65 cars; unreported Tuesday, 9; grapefruit, Wednesday, 16; unreported Tuesday, 6; mixed citrus, Wednesday, 25; unreported Tuesday, 4.

California navels found a fluctuating market in eastern fruit auctions yesterday, some markets being higher, others easier.

Analysis of yesterday's trading by auction lot averages follows:

CALIFORNIA CITRUS AUCTION SUMMARY

Auction—	Oranges: Graded above choice.	Oranges: Choice.	Lemons: Graded above choice.	Lemons: Choice.
New York	4.75@7.30	4.45@5.70	6.60@7.25	6.10@6.[illegible]
Boston	5.00@6.15	5.05@5.75	6.30	5.23
Chicago	4.20@6.05	3.95@5.40	5.95@7.25	5.90@[illegible]
Philadelphia	5.70@5.75	None sold	None sold	None sold
Pittsburgh	5.00@5.95	4.75@5.40	None sold	None sold
St. Louis	5.75@6.00	5.10@5.65	4.95	4.95@[illegible]
Baltimore	None sold	None sold	None sold	4.45
Detroit	5.15@5.75	5.10@5.25	6.20	[illegible]

Sales by size of Sunkist oranges were reported by the California Fruit Growers' Exchange as follows:

Brand and District—	80s	100s	126s	150s	176s	200s	216s	252s	288s	324s
NEW YORK—										
Earlibest, Citro	5.55	5.30	6.05	6.90	7.35	7.80	7.30	6.30	5.95	...
Surebest, Cairns	5.15	4.90	5.60	6.20	6.70	7.50	6.80	5.90	5.30	...
BOSTON—										
Cali-4-nia, Lindsay	4.00	4.20	4.90	5.30	6.05	6.80	6.00	6.40	6.05	...
Malta, Magnolia	...	...	5.00	5.50	6.15	6.90	6.70	5.70	5.70	...
CHICAGO—										
Our Best, Elderwood	...	...	5.40	5.85	6.80	6.75	6.75	...	...	...
Golden State, Lemon Cove	3.85	4.25	5.00	5.50	5.80	6.00	6.00	7.10	6.00	6.00
PHILADELPHIA—										
Order, Sanger	4.75	4.65	5.45	6.30	6.30	6.55	5.65	5.10	...	...
DETROIT—										
Demand, Strathmore	4.20	4.90	4.35	5.45	5.85	6.15	6.40	6.55	5.60	4.60
PITTSBURGH—										
Forget Me Not, Portland	4.55	4.35	5.00	5.55	6.50	6.90	6.05	6.35	5.50	...
ST. LOUIS—										
Cali-4-nia, Lindsay	4.50	4.05	5.30	5.90	6.80	6.35	6.75	7.00	6.50	...

Florida market conditions were reported by the U. S. Bureau of Agricultural Economics as follows: ORLANDO—Moderate frost, no damage to citrus; moderate wire inquiry, demand moderate, market steady; carloads f.o.b. usual terms 250s larger, U. S. No. 1, 4.00@4.50, few 4.75; choice, 3.50@3.75, few 3.90.

Florida citrus auction sale averages yesterday were as follows:

BOSTON—Seven cars oranges, 3.30; one car grapefruit, 4.50.

ST. LOUIS—Three cars oranges, 5.55; one car tangerines, 2.35.

BALTIMORE—Six cars oranges, 4.70; two cars grapefruit, 3.60; (21st) eight cars oranges, 4.05; (21st) two cars grapefruit, 3.65.

DETROIT—Three cars oranges, 4.15.

CHICAGO—Four cars oranges, 4.70; nine cars grapefruit, 3.95; two cars tangerines, 2.60.

PHILADELPHIA—Twenty-six cars oranges, 4.75; seven cars grapefruit, 4.10; seven cars tangerines, 2.35.

Official averages of yesterday's auctions, with reports by the California Fruit Growers' Exchange on its own fruits and other sales reported by wire to the Associated Press, were as follows:

BOSTON—Eight cars oranges, one car lemons sold. Market lower navels, easier lemons.

NAVELS

Brand, grade and district—	Avg.
Cali-4-nia, LM, Sunkist, Lindsay	5.45
Malta, TC, Sunkist, Magnolia	6.00
Exeter, CC, Sunkist, Exeter	6.15
Yokohl, CC, Red Ball, Exeter	5.75
Blue Rooster, LM, Sunkist, Lindsay	5.65
Checkers, LM, Sunkist, Lindsay	5.65
Malta, TC, Sunkist, Magnolia	5.30
Windmill, SC, Sunkist, Hamilton City	6.15
Edison, TC, Sunkist, Edison	5.65
Wizard, TC, Red Ball, Edison	5.65

LEMONS

Bear, OK, Sunkist, Upland	5.20
Cub, OK, Red Ball, Upland	5.25

NEW YORK—Sixteen cars oranges, two cars lemons sold. Market strong, higher navels; strong, higher lemons.

NAVELS

Brand, grade and district—	Avg.
Earlibest, CC, Sunkist, Citro	6.50
Mineral King, CC, Red Ball, Citro	6.40
Mt. Whitney, TC, Sunkist, Sanger	7.20
Dawn of Gold, TC, Red Ball, Sanger	5.50
Hillcrest, TC, Sunkist, Porterville	5.95
Lindsay Pride, LM, Sunkist, Lindsay	5.75
Pioneer, LM, Sunkist, Lindsay	5.30
Honey, CC, Sunkist, Ivanhoe	5.95
Genuine, CC, Sunkist, Elderwood	6.05
Surebest, CC, Sunkist, Cairns	5.85
Windmill, SC, Sunkist, Hamilton City	6.60
Magnolia, TC, Sunkist, Magnolia	6.45
Malta, TC, Sunkist, Magnolia	5.65
Early Bird, TC, Sunkist, Edison	5.70
Wizard, TC, Red Ball, Edison	5.35
Gosling, TC, Red Ball, Edison	5.70
Bunny, TC, Sunkist, Ultra	7.15
Ultra, TC, Sunkist, Ultra	5.25
Earlibest, CC, Sunkist, Citro	6.25
Mineral King, CC, Red Ball, Citro	5.40
Vista de Robles, fancy, Vista de Robles	5.15
Captive, STRT, choice, Vista de Robles	4.65
Bulldog, RMCo, first, Porterville	4.75
Terrier, RMCo, choice, Porterville	4.45

LEMONS

Radiant, OR, Sunkist, Villa Park	6.60
Puritan, OR, Red Ball, Villa Park	6.10
Tartan, Q, Sunkist, Corona	7.25
Kiltie, Q, Red Ball, Corona	6.25
Domestic, Q, standard, Corona	6.65

PHILADELPHIA—Two cars oranges sold. Market easier navels.

NAVELS

Brand, grade and district—	Avg.
Order, CC, Sunkist, Sanger	5.70
Honey, CC, Sunkist, Ivanhoe	5.75

BALTIMORE—One car lemons sold. Market easier lemons.

LEMONS

Brand, grade and district—	Avg.
Bengal, NO, Red Ball, La Habra	4.45

PITTSBURGH—Six cars oranges, one mixed car sold. Market very steady oranges.

NAVELS

Brand, grade and district—	Avg.
Souvenir, LM, Sunkist, Orange Cove	5.95
Skyrocket, CC, Sunkist, Exeter	5.75
Forget Me Not, CC, Sunkist, Porterville	5.85
Orange Cove, LM, Sunkist, Orange Cove	5.60
O-C, LM, Red Ball, Orange Cove	5.60
Sunflower, MOD, Pure Gold, Lindsay	5.50
Blue Goose, AFG, fancy, Lindsay	5.35
Kay, fancy, Lindsay	5.00
Kay, choice, Lindsay	4.75

LEMONS

Native, MOD, standard, Lindsay	5.00

DETROIT—Market lower navels, higher lemons.

NAVELS

Brand, grade and district—	Avg.
Demand, TC, Sunkist, Strathmore	5.65
Record, TC, Red Ball, Strathmore	5.35
Blue Rooster, LM, Sunkist, Lindsay	5.15
Genuine, CC, Sunkist, Elderwood	5.35
Genuine, CC, Sunkist, Elderwood, TT	5.70
Golden State, CC, Sunkist, Lemon Cove	5.40
Lemon Cove, CC, Red Ball, Lemon Cove	5.30

LEMONS

Golden W, WD, Sunkist, Whittier	6.30
Blue W, WD, Red Ball, Whittier	4.35
Whittier Reserve, WD, standard, Whittier	4.35

ST. LOUIS—Six cars oranges, one car lemons sold. Market slightly higher 176s larger, unchanged balance best grades oranges; unchanged choice; unchanged lemons.

NAVELS

Brand, grade and district—	Avg.
Cali-4-nia, LM, Sunkist, Lindsay	5.75
Dawn of Gold, TC, Red Ball, Sanger	5.65
First Class, TC, Red Ball, Ridgetove	5.15
Sutter, SC, choice, Fair Oaks	5.10
Forget Me Not, TC, Sunkist, Porterville	5.40
Oakleaf, TC, Red Ball, Porterville	5.30
Sphinx, CC, Red Ball, Lindsay	5.75

LEMONS

Selected, VC, Sunkist, Limco	4.95
Loma, VC, Red Ball, Limco	4.60
Golden Bowl, VC, Red Ball, Limco	5.00
Silver Cord, VC, Red Ball, Limco	5.00
Loma, VC, Red Ball, Limco	4.60
White Cross, VC, Red Ball, Limco	4.25
Rough Diamonds, VC, standard, Limco	4.25

CHICAGO—Fifteen cars oranges, three cars lemons sold. Market lower 126s larger, doing better 150s to 176s, about steady balance oranges; market doing better lemons.

NAVELS

Brand, grade and district—	Avg.
Our Best, CC, Sunkist, Elderwood	4.60
Genuine, CC, Sunkist, Elderwood	4.65
Golden State, CC, Sunkist, Lemon Cove	5.05
Gateway, CC, Red Ball, Lemon Cove	5.35
Surebest, CC, Sunkist, Cairns	5.85
Chimes, LM, Sunkist, Lindsay	5.05
Lindsay Pride, LM, Sunkist, Lindsay	4.85
Strathmore, TC, Sunkist, Strathmore	5.20
Scotch Lassie Jean, TC, Red Ball, Strathmore	5.00
Terra Bella, TC, Sunkist, Terra Bella	5.05
Bountiful, TC, Red Ball, Terra Bella	4.70
Malta, TC, Sunkist, Magnolia	5.00
Cali-4-nia, LM, Sunkist, Lindsay	5.15
State, LM, Sunkist, Lindsay	5.00
Kaweah Chief, CC, Sunkist, Lemon Cove	5.05
Basket, CC, Red Ball, Lemon Cove	4.85
Skyrocket, CC, Sunkist, Exeter	5.05
Unabest, CC, Sunkist, Naranjo	5.10
Unagood, CC, Red Ball, Naranjo	4.55
Double, HCA, fancy, E. Highland	4.75
Chanticleer, HCA, fancy, E. Highland	4.30
Sunnade, fancy, Oroville	4.60
Wyandotte, choice, Oroville	4.50
Mariposa, fancy	4.90
Mariposa, choice	3.50

LEMONS

Pioneer, LM, Sunkist, Lindsay	5.85
Liberty Maid, LM, Red Ball, Lindsay	5.95
Canopa, ST, Sunkist, Owensmouth	7.25
Twilight, ST, Red Ball, Owensmouth	6.70
Highlander, CC, Sunkist, Lemon Cove	6.70

SALT LAKE MINES

SALT LAKE CITY (Utah) Dec. 22. (Exclusive)—Closing quotations:

Alta Con.	.02	Mammoth	1.52½
Alta T. & T.	.33½	Moore Valley	1.25
Bullion	.01	Mich. Utah	.02½
Big Hill	.11½	Montana View	.02½
Central Eureka	.11½	New Quincy	.02½
Cedar Talisman	.06	North Lily	6.50
Columbus Rexall	.04	North Standard	.07½
Comb. Metals	.05½	Opohongo	.02
Colorado Con.	.05½	Ohio Copper	.08
Crown Point	.07	Park Bingham	.02½
Cardiff	.85	Park Utah	6.50
Chief Con.	2.37½	Prince Con.	.01½
Daly	.60	Price Mining	.05½
Emma Silver	.01	Provo	.10
Empire Mines	.08	Rico Arg.	.30
E. Crown Point	.02¼	South Standard	.05
E. Tintic Coal	.23	Syndicate	.05½
Eureka Bullion	.46	S. K. Coal	10.00
Eureka Lily	1.30	S. K. Con.	1.50
Gold Chain	.05½	Silver Shield	.20
Galena	.05½	Tar Baby	.01
Howell	.01	Tintic Standard	12.75
Iron King	.33	Utah Con.	.02
Keystone	.22	West Gold	.02
Knoxaboo	.14	West Toledo	.05½
Leh. Tintic	.05½	Walker Mining	.85
Lynn Big Six	.05½	Zona	.02

Pulling up a cabbage, a man of Middlesborough, Eng., found a treasury note worth $2.50 curled around the root, and surmises that it had been blown into the garden.

BUTTER AND EGGS

December 22, 1927

[Closing prices quoted are corrected daily by Produce Exchange of Los Angeles.]

Butter

Wholesale prices, 49.
Price to retailers, 52 to 53.

Eggs

Extras, 41.
Fresh firsts, 39.
Case count, 35.
Mediums, 39.
Smalls, 33.
Price to retail trade, 3 to 5 cents above these figures.

SAN FRANCISCO, Dec. 22. (AP)—Net wholesale prices: Butter, 92 score, 48; 90 score, 46. Eggs, No. 1 special, 38; No. 1 extra, 36¼; No. 3 special medium, 35; No. 1 extra medium, 34½; No. 1 extra small, 32. Cheese, California fancy flats, 24½.

CHICAGO, Dec. 2. (AP)—Butter, lower; receipts, 6172 tubs; creamery extras, 49; standards, 47; extra firsts, 47@48; firsts, 43@44; seconds, 38@40. Eggs, lower; receipts, 2486 cases; firsts, [illegible]@42; ordinary firsts, 36@37.

NEW YORK, Dec. 22. (AP)—Butter, firm; receipts, 9650; creamery firsts, 88-91 score, 43@51. Eggs, irregular; receipts, 17,413; fresh gathered extra firsts, 47@50; do., firsts, 45@48; do., seconds and lower, 38@44; near-by hennery browns, extras, 57; Pacific Coast whites, extras, freight, 52@54; Pacific Coast whites, pullets, unquoted. Cheese, firm; receipts, 89,296.

WHAT'S DOING today

Southern California Manufacturers' Exhibit, Southwest Bldg., 130 South Broadway. Daily, 9 to 5. All welcome.

Los Angeles City Club children's Christmas party, clubhouse, 833 South Spring street, noon.

Los Angeles Chamber of Commerce Advertising Club round-table, committee rooms, Chamber of Commerce Building, 12:15 p.m.

Friday Morning Club meeting and program by Hart House Quartet, clubhouse, 833 South Spring street, 10:30 a.m. Special Christmas program at luncheon, 12 noon.

Los Angeles Teachers' Health Institute, Patriotic Hall, 1816 South Figueroa street; special health section, 9 to 11 a.m.

Altrurian Club-Ex-Rotarians luncheon meeting, Los Angeles Athletic Club, 431 West Seventh street, noon.

Los Angeles Alumni Association of the Sigma Alpha Epsilon fraternity luncheon meeting, University Club, 614 South Hope street, noon.

Masonic Club of Los Angeles luncheon meeting, clubhouse, 623 South Grand avenue, noon.

California Teachers' Institute, southern section, Bible Institute, 540 South Hope street, all day.

Los Angeles Opera and Fine Arts Club Christmas party, 214 Loma Drive, evening.

Hollywood Studio Club Christmas party, clubhouse, 1215 Lodi Place, evening.

Filipino Federation of America convention, all day.

Olive Hill Art Salon of the California Art Club, clubhouse, Vermont avenue and Hollywood Boulevard, 2 to 5 p.m.

Southwest Museum exhibit, Highland Park, afternoon.

Los Angeles Museum exhibit, Exposition Park, 10 a.m. to 4:30 p.m.

Free permanent California exhibit, scenic motion pictures, State Exposition Building, Exposition Park, 10 a.m. to 5 p.m.

Illustrated lectures, scenic motion pictures, Chamber of Commerce, 10 a.m. to 4:30 p.m.

Boxing, Hollywood Legion Stadium, 8:30 p.m. Armand Emanuel vs. Vigo Doman.

Motion Pictures

Broadway Palace, Broadway between Sixth and Seventh—"Jesse James."

Carthay Circle Theater, Wilshire at Carthay Center—"Sunrise."

Criterion, Grand and Seventh—"Old San Francisco."

Grauman's Chinese, Hollywood and Orange—"The Gaucho."

Grauman's Egyptian, 6708 Hollywood Boulevard—"The Gorilla."

Loew's State, Seventh and Broadway—"The Wild Oat."

Metropolitan, Sixth and Hill—"Quality Street."

Million Dollar, Third and Broadway—"Old Ironsides."

Rialto, 812 South Broadway—"The City Gone Wild."

Tower, Eighth and Broadway—"Pajamas."

West Coast Boulevard, Washington and Vermont—"On Your Toes."

Stage

Belasco, Eleventh and Hill—"Laugh, Clown, Laugh."

Belmont, Vermont and First—"Adam and Eva."

Biltmore, Fifth and Grand—"The Cocoanuts."

Egan Theater, Pico and Figueroa—"Salt-Chunk Mary."

El Capitan, Hollywood and Highland—"Pigs."

Hollywood Playhouse, 1733 North Vine—"The Morning After."

Majestic, Broadway at Ninth—Dark.

Mason, 127 South Broadway—"Broadway."

Mayan, Eleventh and Hill—"Sunny."

Moroseo, 744 South Broadway—"The Four Flushers."

Music Box, Hollywood and Gower—Dark.

New Mission Playhouse, San Gabriel—Dark.

Orange Grove, 730 South Grand—Dark.

Philharmonic Auditorium, Fifth and Olive — Philharmonic Orchestra presenting "Stabat Mater."

Playhouse, 940 South Figueroa—Dark.

Vine-street, Vine and Selma—"Relations."

Varieties—

Orpheum, Ninth and Broadway—Toto.

Burbank Sixth and Main—Burlesque.

Hillstreet, Eighth and Hill streets—Harry J. Conley.

Pantages, Seventh and Hill—Alice Lloyd.

Forum, 4080 West Pico—"The Wise Wife."

CHINA OWES LARGE SUM TO SOVIETS

Russian Says Nationalists' Purchases of Arms Since 1923 Total $7,000,000

[Copyright, 1927, by the Chicago Tribune]

SHANGHAI, Dec. 22. (Exclusive)—The Nationalist government owes soviet Russia the sum of $7,000,000, covering arms purchases from Russia since the summer of 1923. This statement was made tonight by a prominent Russian prior to his departure from Shanghai in accordance with the breaking off of relations between the Nationalist government and the Red government of Russia.

This official said the sum of $7,000,000 covers large shipments of rifles, artillery and munitions, much of which was manufactured in the arms plants of other European countries, but handled through Russian offices and shipped to China across the Trans-Siberian Railway. According to the informant, about two-thirds of these shipments were delivered to Nationalists in Canton by Russian ships from Vladivostok, while the remainder were shipped by motor trucks across Mongolia to Gen. Feng Yu-Hsiang.

The soviet official said he had received information, supposedly from reliable sources in Canton, that eleven Russians, all connected with the Soviet consulate in Canton, were executed, including a Consul named Pohvalinsky and Vice-Consul Hassis. The official expressed anxiety regarding the reaction in Russia when the Canton executions become known in Russia, where thousands of Chinese live, including several hundred students, as well as Eugene Chen, former Foreign Minister of the Hankow Nationalists, and Mme. Sun Yat-Sen, wife of China's first President, both of whom are in Moscow.

BUSINESS BREVITIES
[Advertising]

The Times Branch Office, 621 South Spring street. Advertisements and subscriptions taken. Telephone MEtropolitan 0700.

THE WEATHER
[Official Report]

LOCAL OFFICE, U. S. WEATHER BUREAU, Los Angeles, Dec. 22.—[Reported by H. B. Harney, Meteorologist.] At 5 o'clock a.m. the barometer registered 30.13; at 5 p.m., 30.13. Thermometer for the corresponding hours showed 45 deg. and 58 deg. Relative humidity, 5 a.m., 69 per cent; 5 p.m., 66 per cent. Wind, 5 a.m., north, velocity 4 miles; 5 p.m., west, velocity 6 miles. Temperatures, highest, 62 deg.; lowest, 45 deg. Rainfall for season, 4.35 inches; normal to date, 4.13 inches; last season to date, 4.71 inches. Barometer reduced to sea level.

WEATHER CONDITIONS.—Dec. 22: Light to moderate showers have occurred during the past twenty-four hours at some stations in Southern Utah, Arizona and on the Southern California coast, but no measurable amount of precipitation is reported in other portions of the country. Cold weather continues in Tennessee and the Gulf States, but the temperature has risen a little in Wyoming, Utah, Western Colorado and Northern Arizona. In Southern California mild, cloudy weather prevailed yesterday, with light to moderately heavy rains from the west to the mountains. It was clear and cool at all stations this morning. Fair, moderately cool weather may be expected in Los Angeles and vicinity Friday.

SUN, MOON AND TIDES.—Los Angeles, Dec. 23: Sun rises 6:56 a.m.; sets 4:49 p.m. Moon rises 6:34 a.m.; sets 4:32 p.m. Moon rises Dec. 22: High tides, 5:17 a.m. and 9:37 p.m.; low tides, 12:01 a.m. and 3:41 p.m.

LOCAL TEMPERATURES.—Dec. 22: Minimum and maximum temperatures from Southern California points, reported yesterday to the Los Angeles office of the U. S. Weather Bureau, were as follows:

Stations—	Max.	Min.
Imperial	70	31
Los Angeles Harbor	58	51
Mt. Wilson	59	44
Newport Harbor	59	46
Pasadena	63	35
Pomona	69	33
Porterville	65	35
Redlands	67	32
Riverside	68	34
San Bernardino	66	33
Santa Ana	68	34
Santa Barbara	67	37
Tustin	68	36

LOCAL FORECAST

For Los Angeles and vicinity: Fair Friday and probably Saturday, with moderate temperature.

STATE FORECAST

SAN FRANCISCO, Dec. 22.—Weather forecast: San Francisco and vicinity: Partly cloudy; moderate temperature; gentle variable winds.

Northern California: Fair in south, cloudy in north, probably rain in extreme north portion; frosts in interior in morning; gentle variable winds on coast.

Sacramento Valley: Partly cloudy; frosts in the morning; gentle southerly winds.

Santa Clara and San Joaquin valleys: Partly cloudy; frosts in early morning; gentle variable winds.

Southern California: Fair; frosts in the morning; gentle variable winds.

ARIZONA FORECAST

PHOENIX (Ariz.) Dec. 22.—Forecast for Arizona: Friday and Saturday fair; not much change in temperature.

COLORADO RIVER

YUMA (Ariz.) Dec. 22.—[Exclusive Dispatch from the U. S. Reclamation Service.] Gauge height: Colorado River, 17.6 feet. Discharge, Thursday, 34,400 cubic feet.

TEMPERATURES

Stations—Conditions, 5 p.m.	Tempera-tures—	Max.	Precip-ita-tion
Abilene—Clear	46	34	0
Boise—Clear	30	16	0
Boston—Cloudy	36	28	0
Buffalo—Cloudy	34	26	0
Chicago—Cloudy	34	28	0
Denver—Clear	32	16	0
Des Moines—Clear	30	18	0
Dodge City—Clear	32	16	0
El Paso—Partly cloudy	46	30	0
Kansas—Cloudy	32	20	0
Flagstaff—Partly cloudy	36	18	0
Fresno—Clear	34	22	.01
Galveston—Cloudy	54	40	0
Grand Junction—Clear	30	20	0
Havre—Clear	12	2	0
Helena—Snowing	20	0	.02
Huron—Snowing	18	14	.01
Kamloops—Cloudy	18	14	0
Kansas City—Clear	32	18	0
Knoxville—Clear	42	30	0
Lander—Clear	24	4	0
Los Angeles—Clear	62	42	0
Marshfield—Clear	42	30	0
Modena—Snowing	28	20	.07
Needles—Clear	52	30	0
Oklahoma—Clear	42	20	0
New York—Clear	40	30	0
North Head—Cloudy	52	40	0
Oklahoma—Cloudy	42	20	0
Omaha—Clear	30	22	0
Phoenix—Clear	52	30	0
Pittsburgh—Clear	42	34	0
Portland, Or.—Cloudy	38	34	0
Rapid City—Cloudy	40	24	0
Red Bluff—Partly cloudy	32	18	0
Roseburg—Cloudy	42	32	0
Sandpoint—Partly cloudy	20	10	0
St. Louis—Partly cloudy	36	32	0
St. Paul and Minneapolis—Clear	24	16	.01
Salt Lake City—Cloudy	36	26	.01
San Diego—Clear	58	38	0
San Francisco—Partly cloudy	52	36	0
Santa Fe—Clear	36	16	0
Seattle—Cloudy	36	26	0
Spokane—Cloudy	28	12	.01
Tampa—Clear	72	52	0
Tonopah—Clear	42	20	0
Tucson—Clear	54	26	0
Washington—Clear	38	30	0
Winnemucca—Cloudy	41	20	0
Winnipeg—Clear	40	12	0
Yuma—Clear	72	46	0

VITAL RECORD

NOTICES OF INTENTION TO MARRY

The following notices of intention to marry were issued yesterday. Name and age given.

BEARS—BARRETT. Marvin Louis Bear, 24; Elsinor McKelvie Barrett, 18.

BATEY—HESSERT. Ben Herbert Batey, 23; Katherine Francis Hesselt, 26.

BRAND—GOODMAN. William Brand, 29; Ruth Goodman, 24.

DANIELS—IRVING. Dan Daniels, 48; Muriel C. Irving, 29.

ESPIRON—WOLFHIRER. Francisco Esperon, 21; Margaret Wolfhiser, 20.

FOWLER—VAN FLEET. Madison Harmon Fowler, 27; Dorothy Anna Van Fleet, 22.

GANNON—GORDON. Robert E. Gannon, 24; Dorothy E. Gordon, 21.

GARCIA—MORALES. Valentin Garcia, 37; Alberta Morales, 29.

GARNER — MYERS. Robert E. L. Garner, 24; Catherine Myers, 23.

GARVEY—MORACCHI. Thomas Carlton Garvey, 24; Rita Beatrice Moracchi, 19.

GOMEZ—ALDECOA. Remigio Gomez, 27; Dolores Aldecoa, 25.

GONZALES—URTADO. Mucio Gonzalez, 29; Eduardo Urtado, 55.

HORN — KOREY. Albert A. Horn, 25; Doris R. Korey, 18.

JOHNSON — THOMPSON. Robert Johnson, 30; Pearl Thompson, 29.

KOPF — DREUELL. Richard Kopf, 25; Gertrude Dreuell, 22.

KRIEGER — KARNOFSKY. Sam Krieger, 32; Caroline Karnofsky, 19.

LAMBERT—SULLIVAN. Casper R. Lambert, 43; Sarah Sullivan, 41.

LATFIELD—BARNARD. George William Layfield, 19; Gertrude Eleanor Barnard, 19.

LILLEY—MERCER. William E. Lilley, 21; Andrea L. Mercer, 18.

LITKE—REDROWSKY. Edward Litke, 28; Victoria Zebrowsky, 24.

MALANG—BARLOW. Frank A. Malang, 28; Nina Barlow, 28.

McDAVID—KELLY. John S. McDavid, 29; Dorothea Belle Kelly, 21.

MILLER—SNYDER. Lewis W. Miller, 28; Donna S. Snyder, 20.

MILLS—COLLETT. Burt B. Mills, 43; Effie M. Collett, 38.

MOLINA—MAIRA. Jose Molina, 26; Maria de Jesus Lopez Araiza, 23.

MONG—COLLINS. Edward M. Mong, 22; Marie L. Collins, 21.

MORRISON — EVERS. Joseph J. Morrison, 25; Grace Evers, 23.

OVERDAY — JAMISON. Charles H. Overbay, 34; Marguerite M. Jamison, 34.

PUTMAN — REILLY. Frank R. Putman, Jr., 21; Ivy A. Reilly, 21.

REED—LAWRENCE. George Lafayette Reed, 58; Genevieve Lorelle Lawrence, 58.

RODDA—TURNER. Howard N. Rodda, 33; Edith M. Turner, 32.

SANDERS — SCHRAM. Royal H. Sanders, 30; Marian Ella Schram, 25.

SUERTH — KEMMERER. Ernest Suerth, 63; Lena Kemmerer, 60.

TAGGART—MOORE. George H. Taggart, 30; Gertrude J. Moore, 29.

TAYLOR—EDMONDS. Alfred Taylor, 25; Ethel L. Edmonds, 24.

TUTTLE — HOLLIDAY. George W. Tuttle, 66; Lydia C. Holliday, 45.

VANCE—SWINT. Leslie William Vance, 23; Gladys M. Swint, 24.

WAGI—McGLOTHLAN. John Paul Wagi, 21; Vera Cordoy McGlothlan, 19.

WALTERS — MACK. Lucius Walters, 50; Hattie Mack, 46.

WILSON — LYKKE. George Wilson, 31; Della Lykke, 30.

WORLEY — BURNHAM. Charles W. Worley, 21; Barbara Burnham, 21.

WYNNS—PATRICK. Paul F. Wynns, 34; Daisylee Patrick, 23.

YOUNG—ROBISON. Dale C. Young, 30; June R. Robison, 22.

ZUVELA — UNKOVICH. Jerko Zuvela, 49; Jela Unkovich, 51.

BIRTHS

Names, sex, place and date of birth.

AUE, Mr. and Mrs. George. Daughter. Rice's Maternity Hospital, December 16.

BEEBE, Mr. and Mrs. Harry. Daughter. Lincoln Hospital, December 20.

BULLIS, Mr. and Mrs. Glen. Boy. Maternity Cottage, December 15.

COLLETT, Mr. and Mrs. John. Daughter. French Hospital, December 19.

DRUMMOND, Mr. and Mrs. George. Boy. Hollywood C. R. M. Hospital, December 16.

FLOLLENDORF, Mr. and Mrs. Richard. Daughter. Lincoln Hospital, December 17.

FOREST, Mr. and Mrs. John. Boy. Rice's Maternity Hospital, December 14.

HAGGARD, Mr. and Mrs. Ralph. Daughter. 1926 West Forty-first Drive, December 11.

HATS, Mr. and Mrs. Clyde. Daughter. Rice's Maternity Hospital, December 13.

HUNTZ, Mr. and Mrs. Harold. Boy. Hollywood C. R. M. Hospital, December 18.

LINDERMAN, Mr. and Mrs. Earl. Boy. Maternity Cottage, December 17.

MANDICH, Mr. and Mrs. John. Boy. Lincoln Hospital, December 16.

MORRIS, Mr. and Mrs. Samuel. Daughter. Rice's Maternity Hospital, December 15.

BIRTHS

Names, sex, place and date of birth.

NICHEL, Mr. and Mrs. Joseph. Boy. 1341½ South Fremont avenue, December 19.

PETERSEN, Mr. and Mrs. Paul. Daughter. Pahl Hospital, December 18.

RITCHARDSON, Mr. and Mrs. Harry. Daughter. Southwest Maternity Hospital, December 17.

SETH, Mr. and Mrs. Ralph. Boy. Maternity Cottage, December 17.

STEWART, Mr. and Mrs. James. Daughter. Pahl Hospital, December 18.

UPTON, Mr. and Mrs. Ford. Boy. Hollywood C. R. M. Hospital, December 19.

WALL, Mr. and Mrs. Edward. Daughter. Hollywood C. R. M. Hospital, December 17.

WELLS, Mr. and Mrs. William. Boy. Maternity Cottage, December 12.

DIVORCE SUITS FILED

ACKER, Mary Bonvie against Sam Smith.

BARBARA, Encarnacion Castellanos against Guaro.

BRIGGS, Ola Blanche against Richard Hue.

CHANEY, Harvey M. against Frances Nyquist.

CONRAD, Mildred against Paul.

DIAMOND, Beula against Abraham.

DUARTE, Phyllis against Raymond R.

GAMPA, Pairocinia against Baldomero.

GLENNON, Regina E. against Earl G.

GRANOWSKY, Ethel against Frank.

GREEN, Rosalie against Thomas G.

HALVORSON, Thelma Bula against Harry.

HAMILTON, Josephine against William.

HIRATA, Fusa against Matsutaro.

KRIEGBAUM, Hubert E. against Nina L.

LEINOW, Ida against Scotty Salomon.

LEMBKE, Emma R. against William C.

LINTON, Edna M. against Harvey B.

MACLAREN, Mary T. against William R.

MENDON, Willie A. against Harold J.

MENDENHALL, Jo Lou against Charles Thomas.

MORGON, Katherine against Ralph C.

OLCOTT, Ira M. against Charles J.

OLGIN, Fulgencio against Jose.

PARKS, Custer against Lottita.

PHILLIPS, Ina E. against Wendell D.

SALO, Anna L. against William.

WEISENMULLER, Harry P. against Helen Anna.

WILLIS, William Frederick against Matilda Mae.

WURTZELL, Grace B. against Harry L.

DIVORCE DECREES GRANTED

BLAIR, Charlotte L. from Arthur D.

BROWN, Allen from Inez.

COHEN, Grace from Sadia.

COOK, Mabel from Glenn.

CROSS, Elsa Carl from Nellie.

DENISON, Margaret G. from Frank G.

DENNIS, Louise Elizabeth from Frank.

ELLSWORTH, Ruth from Edward T.

FELLOWS, Loretta Katherine from Edward L.

HARRIS, Stella B. from H. H.

LINARER, Henrietta from Julio.

McELROY, Elizabeth H. from John H.

NELSON, Florence B. from Le Roy S.

SCHENCK, Carl from Elsa.

SCHWARTZ, Esther from Moses B.

SWINDLE, Bessie from George R.

OFFICIAL DEATH LIST

Name and place of death— Age. Date.

BROWN, Frank, Los Angeles..... 26 Dec. 17
DANIELS, Herbert, Los Angeles..... 72 Dec. 20
DIXON, William, Los Angeles..... 40 Dec. 20
FOOTE, Ruth Lee Angeles..... 2 Dec. 18
FRY, Walter, Los Angeles..... 21 Dec. 18
GERNLIP, Wilhelmina, Los Angeles..... 63 Dec. 18
GURLEY, Leroy, Los Angeles..... 29 Dec. 18
KERELLES, John, Los Angeles..... 39 Dec. 18
McDIVITT, Elizabeth, Los Angeles..... 79 Dec. 20
ROBERTS, William, Los Angeles..... 52 Dec. 19
STEVENSON, James, Los Angeles..... 67 Dec. 21
TOWNE, William, Los Angeles..... 73 Dec. 20

DEATHS

With Funeral Announcements.

ABER, December 22, Walter Texas, son of Mr. and Mrs. Charles B. Aber of 325 North Carondelet street.

Services at Brauer Brothers, 885 Figueroa.

BOWERS, At 813 Solano avenue, Mrs. Nina B. Bowers, aged 49 years, beloved wife of Edgar L. Bowers.

Funeral services today at 2 p.m. from the chapel of W. A. Brown, 1815 South Flower street.

BROOKER, Mrs. Anna Brooker, loving wife of Andrew Brooker, mother of Frank and Walter Brooker and Mrs. Jennie Bell.

Services will be held Saturday at 1:30 p.m. from Bethel Methodist Church, Eighteenth street and Hoover. Southwest Funeral Home in charge.

COLLINS, Mrs. Sarah Jane Collins, wife of W. W. Collins, 1070 Rose Villa, Pasadena, December 21.

Funeral services will be held at the chapel of Turner & Stevens Co., 2700 Fair avenue at Holly street, Pasadena, today at 3:30 p.m.

CORNER, The funeral services of Mrs. Agnes Marshall Wright Corner will be held today at 2 p.m. from the chapel of W. A. Brown, 1815 South Flower street.

CRICHTON, Funeral services for James Crichton today at 10 a.m. from Pierce Brothers' chapel.

CUNNINGHAM, Elizabeth M. Cunningham.

Announcement of funeral later by the Rappe Mortuary, 642 South Figueroa street.

CUTSHALL, Catherine A. Cutshall.

Services will be held today at 4 p.m. from the Rappe Mortuary, 642 South Figueroa street. Interment, Salt Lake City, Utah.

DAVIS, Miss Mary M. Davis, late of Atascadero, Cal., darling daughter of Mr. and Mrs. George R. Davis, sister of Walter L. Davis of Pacific Grove, Cal., and D. Wright Davis of Los Angeles.

Funeral services Friday at 1:30 p.m. from the Bramble Funeral Church, 1816 Tobermat.

DIXON, At 5323 South Arlington, December 20, William H. Dixon.

Funeral at Breese Brothers' chapel, 835 Figueroa, Friday at 3 p.m.

DREHER, Margaret Grisbel, beloved wife of P. J. Dreher of 701 Cooper Arms, Long Beach, entered into rest December 22, 1927.

Funeral notice later.

DUBOIS, Mrs. Clement, aged 32 years, at 921 West Fifty-eighth Place.

Remains in care of Norquist & Peterson, 911 Venice Boulevard. Notice of funeral later.

EGGER, December 22, Richard Egger, beloved son of Mr. and Mrs. John A. Egger and loving brother of John and Frederick Egger.

Services today (Friday) at 12 o'clock noon from the Little Church of the Flowers, Forest Lawn Cemetery. Pierce Brothers, directors.

ELLIOTT, William W. Effiott of 232 Aldebaran Canal, Venice, December 22 at the Soldiers' Home.

Funeral notice later.

ENDERWIER, December 22, Mary Ellen Enderwies.

Cunningham & O'Connor, directors.

FOOTE, The funeral services of Mrs. Ruth Pope Foote will be held today at 11 a.m. from the chapel of W. A. Brown, 1815 South Flower street.

FRESTON, December 22, Arthur W. Freston, aged 65 years, beloved husband of Annie W. Freston and father of Herbert, Mildred and Arthur Freston and Mrs. Ruby Carter.

Remains at The White Company, 604 West Washington street. Notice of funeral later.

GENE, John Gene.

Funeral today at 2 p.m. at chapel of Gee Alvaro & Moore.

GERULFF, Wilhelmina, late of 2626 Udell Court.

Funeral services Friday at 10 a.m. from the Le Bar Bagley Mortuary, 6446 Hollywood Boulevard.

GOODROE, Accidentally, at Fresno, Cal., William Goodroe, beloved husband of Mrs. Florence Goodroe of Los Angeles, and son of Mr. and Mrs. William Goodroe, brother of Mrs. Laura Elsmer of Oswego, N. Y.

Funeral services today at 12 noon from the chapel of W. A. Brown, 1815 South Flower street.

GUNSCHANON, December 20, 1927, Mrs. Mary Gunschanon.

Remains at the parlors of R. G. Hoop. Funeral notice later.

GUNSCHANON, December 20, 1927, William Gunschanon.

Remains at the parlors of R. G. Hoop. Funeral notice later.

HART, December 22, Dr. Harry V. Hart, beloved husband of Myrta Hart and loving father of John Raymond and William Edward Hart of this city and Mrs. Donald Bell of Quincy, Ill.

Services Tuesday, December 27, at 2 p.m., from Pierce Brothers' chapel.

HIMMELSCHEIN, The funeral of Ralph Himmelschein will be held today at 3 p.m. at the Hollywood Crematory chapel.

KEITH, December 21, Albert, beloved husband of Mary Keith and father of Lillian Keith, a native of Dayton, O.

Funeral Saturday, December 24, at 9:30 a.m. from chapel of Cunningham & O'Connor, 1031 South Grand avenue. Requiem mass at the Church of the Immaculate Conception, Eighth and Valencia streets, at 9 a.m. Interment, Calvary.

KING, Mildred Irene King, aged 22 years, loving wife of Oscar King.

Remains at the parlors of L. P. Utter, 10628 South Broadway. Notice of funeral later.

LATTIN, Accidentally, at Altadena, December 22, Ernest H. Lattin, aged 18 years, beloved son of Mr. and Mrs. K. W. Lattin of Altadena.

Funeral services will be held from the Altadena parlors of F. A. Utter & Son, December 24 at 11 a.m. Interment, San Gabriel Cemetery.

LOGAN, At Monterey Park, December 22, William H. Logan, aged 71 years, beloved husband of Laura W. Logan.

Funeral services will be held from Monterey Park parlors of F. A. Utter & Son, Saturday at 2 p.m. Interment, San Gabriel Cemetery.

MARTIN, Henry C. Martin, aged 85 years, loving husband of Effie Martin.

Services today at 2 p.m. from the parlors of L. P. Utter, 4354 South Broadway.

McCABE, December 22, John McCabe, a native of Ireland, aged 85 years.

Funeral Saturday, December 24, at 8 a.m., at chapel of Cunningham & O'Connor, 1031 South Grand avenue. Requiem high mass at Holy Cross Church at 8:30 a.m. Interment, Calvary.

McDIVITT, At 1840 East Sixty-first street, Mrs. Elizabeth McDivitt, mother of F. P. McDivitt of Pomona, W. L. McDivitt of Los Angeles and Mrs. Grace J. Clark of South Pasadena.

Funeral at Breese Brothers' chapel, 835 Figueroa, Friday at 1:30 p.m.

MEADOWS, In this city, Roy A. Meadows, beloved husband of Hannah Meadows and father of Roy Sidney.

Funeral services and interment at Banning, Cal., today (Friday) at 2 p.m. Sharp & O'Connor Co., directors.

MESSERLY, Suddenly, Everett A. Messerly, beloved husband of Gertrude Messerly and father of Elizabeth M. Ross, Catherine Martindale and Janice Wilson; brother of Mrs. J. W. Ball.

Funeral from the chapel of Pierce & Chase Co., 1219 South Figueroa, today at 3 p.m.

MORFORD, At 1630 South Norton, James H. Morford, aged 58 years, beloved husband of Mrs. Elizabeth H. Morford and father of Mrs. Catherine Torino, Charles Robert and James Henry Morford, Jr.

Funeral services Saturday, December 24, at 11 a.m., from the chapel of W. A. Brown, 1815 South Flower street.

DEATHS

With Funeral Announcements.

NEARY, December 21, Dorothy Helen Neary, beloved wife of William Charles Neary and loving mother of Patricia Adele and Rose Kathleen Neary.

Services Saturday, December 24, at 11 a.m., from Pierce Brothers' chapel. Interment, Hollywood Cemetery. (Victoria, B. C., papers please copy.)

OGE, Rebecca S., died Sunday, December 18.

Funeral was private, Tuesday, December 20. Memorial service at St. Stephen's Church, Hollywood, Saturday, December 31, at 11 a.m.

PARNT, Anna, December 23, at 1716 Wayne avenue, South Pasadena.

Funeral services from chapel of Reynolds & Rhein, 925 East Orange Grove avenue, Pasadena, Saturday at 1:30 p.m. Interment, Mountain View Cemetery, Pasadena.

PACK, At 5043 Meridian street, Don Elbert Pack, beloved husband of Harriet M. Pack and father of Mrs. Alberta Buraingham of Salt Lake City; Chirs Parks, Paul M., Wesley and Lloyd Pack of Los Angeles.

Funeral services at Cressey's, Highland Park, Tuesday, December 27, at 1 p.m.

PRINNEY, The funeral services of Mrs. Margaret Hart Prinney will be held today at 10 a.m. from the chapel of W. A. Brown, 1815 South Flower street.

PINKHAM, December 22, H. L. Pinkham.

Remains at the chapel of W. A. Brown, 1815 South Flower street. Notice of funeral later.

PRAT, In this city, Paul Prat, aged 36 years.

Funeral services today at 3 p.m. from chapel of Sharp & O'Connor Co., 921 Venice Boulevard. Interment, Calvary Cemetery.

RENDON, At 2100 Hallada, Theodora Rendon.

Remains in care of Gee Alvarez & Moore.

ROBERTS, At 1733 South Orford, Oscar Roberts, aged 72 years, beloved cousin of Mrs. A. Wills and George W. Riethmann of this city; brother-in-law of Mrs. Newton Baird of Memphis, Tenn.

Funeral services Saturday, December 24, at 2 p.m., from the chapel of W. A. Brown, 1815 South Flower street. Interment, Hollywood Cemetery.

RUPP, December 22, John Rupp, beloved husband of Anna Buehler Rupp and loving father of George B. Rupp.

Strictly private funeral services Saturday, December 24, at 2 p.m., from Pierce Brothers' chapel.

SCHERLIN, Enoch Scherlin.

Funeral services will leave 911 Venice Boulevard today at 2:30 p.m. Services at the grave in Forest Lawn Cemetery. Norquist & Peterson, directors.

SCHMIDT, Paul W., beloved husband of Catherine Schmidt and loving father of Frank; son of Mrs. Louise Schmidt of 1115 West Fifty-third street, and brother of Mollie and Jennie Schmidt and Mrs. H. C. Webster.

Funeral Saturday, December 24, at 2 p.m., from the Dulmer A. Smith Mortuary, 721 West Washington street. Rev. S. Wiget, officiating.

SELLERS, December 20, Carrie M. Sellers, loving mother of Flora V. Smith and grandmother of William E. Smith.

Funeral services today (Friday) at 1 p.m. from the Little Church of the Flowers, Forest Lawn Cemetery. Pierce Brothers Co., directors.

SHANKS, Hugh A. Shanks.

Remains in care of Edwards Brothers.

SHORROW, At 5945½ West Forty-second Place, William M. Shorrow, beloved husband of Mrs. Paris K. Shorrow and father of Roy and Myrtle Shorrow of this city and Mrs. Helen Tyler of Ivy H. Overholtzer, 1710 South Flower street, Saturday, December 24, at 2 p.m.

Funeral services will be held from the chapel of Ivy H. Overholtzer, 1710 South Flower street, Saturday, December 24, at 2 p.m.

STEVENSON, Services for James A. Stevenson will be held today at 2 p.m. from the Rappe Mortuary, 5040 Compton avenue.

VENEA, December 17, Mary, beloved wife of Christos Venea; loving mother of Mrs. Anthony Patralis, Mrs. Joseph Classi, Mrs. Cecelia Classi, Mrs. Anna Arineo, Rosner H. and Christo Venea.

Funeral today at 9:15 a.m. from the chapel of Godato & Martinoli, 231 West Washington street; thence to St. Patrick's Church. Interment, Calvary.

VON BECKENDORFF, At 1918 Chichasaw avenue, Eagle Rock, Adelina Von Beckendorff, beloved mother of G. G. Sorick.

Funeral services at Cressey's, Eagle Rock, today at 2 p.m.

WATKINS, The funeral services of W. L. Watkins will be held today at 1 p.m. from the chapel of W. A. Brown, 1815 South Flower street.

WEISBROD, Funeral services for Frank C. Weisbrod today at 11 a.m. from the chapel of Reed Brothers Co., 731 West Washington street.

WOODS, The funeral services of Lester M. Woods will be held Saturday at 10 a.m. from the chapel of W. A. Brown, 1815 South Flower street.

YAGUBIAN, Private services for Maryanne Yagubian will be held Saturday from the D. L. Warner Mortuary, 4074 Whittier Boulevard.

CARD OF THANKS

We wish to thank our many friends and neighbors for their love and kindness, also the many beautiful flowers, in the bereavement and loss of our husband and father.

MRS. ELSA KOEHLER AND
WILLIAM, MABLE AND MILDRED.

FUNERAL DIRECTORS

GEORGE B. REMINGTON
The Funeral Home of Service
Moderate prices. Ample parking space.
1133 SOUTH FLOWER STREET
TELEPHONE WEstmore 9725

EDWARDS BROTHERS, INC.
936 SERVICE, ECONOMY, RELIABILITY
Venice Boulevard (16th street) WE. 5843.

BRESEE BROTHERS
FREE PARKING IN OUR PRIVATE GARAGE
835 SOUTH FIGUEROA. FA. 3125.

BEN ISHAM—PERSONAL SERVICE
WASHINGTON COMPANY. Moderate Prices.
735 West Washington street WE. 5615.

E. CLAIR OVERHOLTZER CO.
WE. 6147. 1236 South Grand.

WASHINGTON CO., J. D. ROBINSON
735 West Washington street. WE. 5615.

GARRETT BROTHERS
921 Venice Boulevard (16th street) WE. 9939.

SHARP & O'CONNOR CO.
921 VENICE BOULEVARD. WE. 4443.

GEO. A. FITCH, INC. A. E. MAYNES
1201 SOUTH HOPE STREET. WE. 9940.

CEMETERIES

BEAUTIFUL
HOLLYWOOD CEMETERY
Mausoleum-Crematory-Columbarium
HOLLYWOOD CHAPEL, the most artistic Hills chapel on the Pacific Coast, available for funerals without cost.
CRYPTS $295.00
6000 SANTA MONICA BOULEVARD
HEmpstead 5336. HOllywood 9405.

BE SURE
that your CEMETERY LOT will be available for future burial and not restricted by City Laws.
THE INGLEWOOD PARK CEMETERY
is Secure as to such Laws.
Information gladly given to all visitors.
City Office, TR. 4447. Cemetery Office, TH. 1521

FOREST LAWN
Memorial Park
The Cemetery Unusual
Cemetery, Mausoleum, Crematory
Among the Hills
HOME OF
THE LITTLE CHURCH
OF THE FLOWERS
Glendale Avenue and San Fernando Road.

MAUSOLEUMS

ANGELUS ABBEY
MAUSOLEUM
Entombment crypts as low as $150.
Vaults for ashes from $25.
Information 603 Central Bldg., 6th at Main Sts. TUcker 9532.

FOREST LAWN MAUSOLEUM
Anchored in the rock
of the everlasting hills
FOREST LAWN
Memorial Park
Glendale Avenue and San Fernando Road.

INGLEWOOD PARK MAUSOLEUM
is very substantially built of the finest granite, and will stand comparison with any like building anywhere.
Crypts are priced very reasonable.
A VISIT WOULD BE INSTRUCTIVE
City Office, TR. 4447. Cemetery, TH. 1521.

CEMETERY LOTS

PRIVATE room, Glendale Mausoleum, cheap for cash. P. O. Box 1194, Los Angeles.

TWO or three lots, Inglewood, very cheap. Need money. BEL. 8386.

New Cold Spell Gripping North

SAN FRANCISCO, Dec. 22. (Exclusive)—Outside points in Northern California experienced another cold spell today, freezing temperatures being reported from Red Bluff, Chico, Lindsay, Merced, Modesto, Mt. Hamilton, Orland, Rocklin, Santa Rosa and Stockton. The outlook is unsettled and the prediction cloudy.

In San Francisco, the mercury receded 3 deg. from yesterday's minimum, but stopped in its descent at 46 deg. It has been down to 44 deg. thrice this month to date.

SAINT NICK PARTIAL TO AIR ROUTES

Reports Show Western Christmas Mail by Plane Double That of 1926

WASHINGTON, Dec. 22. (Exclusive)—The approval of the air-mail service by Santa Claus as a means of transporting his Christmas greetings is indicated by his more extensive use of the air even when the speed of the flying plane is not necessary to insure delivery before Christmas Eve.

This deduction was made by Postmaster-General New today following the perusal of reports showing air-mail weighings out of Chicago and Salt Lake City, taken as indicative of the situation at other cities and on other routes. The following tabulation shows the number of pounds of air mail leaving Chicago on the transcontinental route for the West and leaving Salt Lake City on the same route east

The Times
LOS ANGELES

Vol. XLVII. FRIDAY MORNING, DECEMBER 23, 1927.—PART II. 16 PAGES. POPULATION: By the Federal Census—(1920)— 576,673. By the City Directory—(1927)—1,242,857

Teeth as low as $5. Best Set $21
Best White Pin Teeth
No matter how much you pay, you can't buy better teeth than these. Your choice of red or pink gums.
THE WONDER PLATE
All flesh color. No rubber. "Unbreakable." Does not stop on them; will not break. Our latest advancement in dental science.
My Extremely Low Prices
Tooth Blend $5.00
Star White Pin (either set) $5.00
Gold Crown (22-karat) ..... $5.00 up
Bridgework (22-karat) ..... $5.00 up
Porcelain Crowns ..... $5.00 up
Gold Fillings ..... $1.00 up
Silver Fillings ..... $0.50 up
Tooth Extracted (Painlessly) $1.00
Old gold is valuable. I pay cash or exchange. Tell value for it on dental work.
NOT A DENTAL PARLOR A Sanitary Office
Dr. Medcraft EXAMINATION FREE
Entire Third Floor 536 S. Broadway TUCKER 8255
Hours: 8:30 to 6: Sun., 9 to 12.
Teeth as low as $5. Best Set $21
Best White Pin Teeth
No matter how much you pay, you can't buy better teeth than these. Your choice of red or pink gums.
THE WONDER PLATE
All flesh color. No rubber. "Unbreakable." Does not stop on them; will not break. Our latest advancement in dental science.
My Extremely Low Prices
Tooth Blend $5.00
Star White Pin (either set) $5.00
Gold Crown (22-karat) ..... $5.00 up
Bridgework (22-karat) ..... $5.00 up
Porcelain Crowns ..... $5.00 up
Gold Fillings ..... $1.00 up
Silver Fillings ..... $0.50 up
Tooth Extracted (Painlessly) $1.00
Old gold is valuable. I pay cash or exchange. Tell value for it on dental work.
NOT A DENTAL PARLOR A Sanitary Office
Dr. Medcraft EXAMINATION FREE
Entire Third Floor 536 S. Broadway TUCKER 8255
Hours: 8:30 to 6: Sun., 9 to 12.

PILES AND FISTULA
Permanently removed without pain, operation or detainment from business or place—cure guaranteed—or no cost to you. Also other Rectal Diseases treated successfully. Write for treatment.
Send for Free Booklet
Pacific Coast Proctological Clinic
Suite 1124 H. Lee's Temple Bldg.
W. P. Kennedy, M.D., and L. C. Smith, M.D.

CHICHESTERS PILLS
THE DIAMOND BRAND
Ask your Druggist for Chi-Ches-Ters Diamond Brand Pills in Red and Gold metallic boxes, sealed with Blue Ribbon. Take no other. Buy of your Druggist and ask for CHI-CHES-TERS DIAMOND BRAND PILLS, for 25 years known as Best, Safest, Always Reliable
SOLD BY DRUGGISTS EVERYWHERE

Schools and Colleges
The Times School and College Bureau will help you secure complete information about any kind of School or Educational Training. Carefully selected data are on file, from which accurate suggestions may be made which will be helpful to you. This SERVICE IS FREE. Address, write or call the TIMES Information Bureau, First Street and Broadway—telephone MEtropolitan 6700—stating your name and address with the TIMES Home Office Information Bureau, 621 South Spring street, and the desired school data will be mailed to you.

Business Schools
Summer for forty years. All courses—business college of university. Bachelor degree in two years. Day and evening sessions. Enter any time. Excellent positions when work is completed. Get catalog. Trinity 9051.
Sadbury Building 727 So. Figueroa Street

Costume Designing, 948 W. 7th
DISTINGUISHED FOR THE SUCCESS OF ITS GRADUATES. Highest standards in the designing profession. Academy of Fashion. French Model Making, Draping, Cutting. Day or Eve. Oldest established and largest.

UNIVERSITY TRAINED TEACHERS
Carefully Graded Classes—
and strict attention to individual needs insure success. SEND FOR "FACTS."

Men and Women, 15 to 50
Profession. Daily demonstrations by La Salle Extension students. Typing 812 a mo. Part-time Night School $8 a mo. CALIFORNIA COMMERCIAL COLLEGE Survey 1122.

Shorthand, "Quick as Thought"
Day and Night Sessions. All Commercial Courses. Tuition may be paid $15 a mo. Special Teachers' Training in Shorthand. MacKAY BUSINESS COLLEGE, MacKay Bldg., 6th and Hill. 747 S. Hill St. TU. 2501 Get Free Catalog

Military Schools
HARD SCHOOL
EDITED SCHOOL FOR BOYS
NOW OPEN—R.O.T.C. unit. Sixth to twelfth grades. R. Johnson, D.D., Bishop of the Episcopal Church. For information address the Headmaster, John Neal, Calif.
A Big School for Little Boys. The largest school of its class in America. Always open. Write for school course. Send for catalog. 1337 Cahuenga Ave. Whitney 1128.
ROBERT A. GIBBS, Headmaster.
The Great Outdoor School. 24th Year. Prepares for all colleges. Small classes. Superb buildings, cadets' private rooms, 9-hole golf course, swimming pool, corrective gymnasium, riding. 637 WILCOX ST. GL. 4497.

LEONTA MILITARY ACADEMY
Stone University. High School, Elementary and Primary. Day and Boarding; enrollment limited to 200. Catalog and literature, write or phone COL. H. CARTON SMITH, Principal. Ave., Seventh Park, So. Pasadena, Calif. Phone Fair 700.

PACIFIC MILITARY ACADEMY
Elementary and High School (Junior College). Limited Enrollment. Reference required. Phone KImore 4981.
"Not the Largest but One of the Finest"

ARMY AND NAVY ACADEMY
A fully accredited school preparatory to College. Unsurpassed location on mountain plateau 2 miles from ocean. Land and equatic sports during entire year. Private school boat at the Municipal Pier. For catalog address Capt. Sixth U. S. V. Infantry.) Pacific Beach, San Diego, Calif.

Non-Military Schools
For Sons of Discerning Parents. Strictly college preparatory through High School. Scholarships and Non-Sectarian. Accredited by leading Universities. Day and Boarding. 2901 S. Virgil Ave., Los Angeles. Telephone: DUnkirk 1655.
Annual Catalogue mailed on request.

Preparatory School For Boys Accredited
Thorough preparation for College. Catalog on request. Address Principal, Box 1, Coronado, Calif. A non-sectarian School for boys, supervised and conducted by members of the Society of Friends. Mr. and Mrs. T. Coates, Principals, Coronado, Calif.

Boarding and Day Schools
OLD SCHOOL FOR GIRLS
Accredited East and West. Kindergarten to College. MISS ELLIOTT, Principal, 1740 La Brea Ave. GR. 2161

GIRLS' SCHOOL (ST. CATHERINE'S SCHOOL)
323 West Adams Street
Boarding and day school for girls. Kindergarten to Junior College. Prepares for Marlborough and Girls' Collegiate School. Gymnasium teacher in charge until 6 o'clock. Principal. Telephone Westmore 8054.

CORONA FOOTHILLS SCHOOL
A SCHOOL FOR YOUNG CHILDREN
Phone Glendora 445-15 for appointment and literature

Private Training Schools
INSTITUTE OF LOS ANGELES
TRAINING FOR CHRISTIAN LEADERSHIP
JOHN MURDOCH MacINNIS, Dean
Courses in all accounting, shorthand, typing, secretarial, filing, etc. Call, write or phone 8 to 5 daily. 1151 So. Broadway, Los Angeles. PRospect 8161.

HOLIDAY TRAVEL TO COAST HEAVY

Ancient Mecca of Thousands from Other Climes

Railway Stations Thronged With New Arrivals

Rail Officials See Increase After Christmas

Los Angeles is the Mecca of thousands of persons from the East and North for the Christmas season, according to reports of railroads operating into and through this city which show that nearly every transcontinental and coast line train arriving here in the past week has been crowded by extra Pullmans or enroute sections.

The La Grande station of the Southern Pacific and Union Pacific and the Santa Fe station are thronged with visitors and the exits from the train gates are crowded every day with friends and relatives waiting to greet their visitors from other cities.

The Apache on the Southern Pacific arrived at noon yesterday in two sections, bringing 350 people from Chicago, Kansas City and other eastern points. It also is scheduled to arrive in two sections today. The heaviest rush of travel of the Southern Pacific also has necessitated extra cars on other limited trains of the line. The Golden State, the Sunset, the Argonaut, the Lark, the Owl and Owl are all running with from six to six extra Pullmans, reports C. L. McPaul, assistant passenger traffic manager.

TRAVEL OVER SANTA FE

Travel over the Santa Fe lines from the East also is reported as very heavy. The Chief and California Limited, daily limited trains from the East, are running with two and three cars each day, as are some of the other limiteds of that line, such as the Navajo, Missionary and others.

Santa Fe passenger officials report that reservations made many days in advance indicate much heavier travel to Los Angeles from the East, starting almost immediately after Christmas.

A special train is scheduled to leave Chicago on the 29th inst., arriving here on the 31st inst. with more than 300 persons coming here to attend the Tournament of Roses at Pasadena. Many of them plan to stay in Los Angeles until after New Year's.

Los Angeles is attracting hundreds of persons also from Utah and Nevada, Montana, Idaho, Wyoming and other Western States, reports L. M. Boyd, assistant general passenger agent for the Union Pacific Railroad.

INCREASE PREDICTED

The Continental Limited of that line has been running with two full trains every day for the past week and is scheduled to operate with two trains the remainder of the week. Today, tomorrow and the next day the Gold Coast Limited is scheduled to run in two sections, Union Pacific officials say.

Boyd said: "We look for a noticeable increase in travel from the East, especially, Chicago, Cleveland, Detroit, New York and other eastern points right after the holidays. In fact indications are that many special sections will have to be placed in operation to care for the people coming to Southern California."

The exodus of travelers from the Eastern States will continue beyond the holidays, McPaul of the Southern Pacific Railroad further stated. According to reports from the last special Pullmans and sections of transcontinental trains will be required to move the travelers desiring to come to California. Reservations from Ohio for January are a heavy that special Pullmans will be run.

Pay of City Hall Manager Fixed

The salary of the superintendent of the new City Hall was yesterday established by the City Council at $400 a month. Councilman Hall said that the superintendent of the building will have heavy responsibilities and that the position should carry an adequate salary.

Among the men mentioned for the position is G. L. Rodgers, recently engineer in the efficiency department, who was assigned to City Hall construction while the new building was being built.

COLORFUL COSTUMES IN PARADE

Students Vie for Prizes Offered by Art Teachers Here

Novel Creations in Competition

Princess of North Starland, Ruth Volk; King of Golden Bow, Harold Stenger, and Music, Ross Thompson and Katherine Walker.

A COSTUME parade was staged yesterday by the Art Teachers' Association of Southern California at the California Art Club, Olive Hill. First prize for the best costume was awarded the Chouinard Art School for a costume designed by Richard Earle. Second prize was won by University of California at Los Angeles; third, by Otis Art Institute and fourth by Sentous Junior High School.

At the afternoon program Ali Kuli Jahn, former attache of the Persian court, spoke on the fine arts in Persia.

FRENCH 'AD' ART WILL BE SHOWN HERE

Artist Brings Collection of Hundred Posters for Display Next Year

Search for a place which is strictly modern in its methods of advertising has brought Charles Desage, French artist, to Los Angeles to present an exhibition of posters of the type used in France in all forms of commercial activity. No date has been set for the exhibition yet, but he has announced that it probably will be during the latter part of January.

There will be fully 100 posters in the collection illustrative of as many industries and showing the type of publicity now used almost entirely in France. It is art of the cubist school and modern to the highest degree.

Desage was sent to this country by M. Bokanowski, French Minister of Commerce, and he is also sponsored by M. Rolf de Mare, Swedish patron of art. Except for one exhibition in Atlantic City when Desage first arrived in this country, the local showing will be the first one in the United States.

ARTISTS PLAN PARTY

Costume Fete Will Greet New Year at New Olive Hill Home

Los Angeles artists will greet the New Year with an elaborate costume party to be given by the California Art Club at its new home on Olive Hill, Vermont avenue and Sunset Boulevard.

Scenes from provincial Mexico will comprise the setting for the costume ball. Music and dances will also be characteristic of the setting. Mary Everett, Loren Barton and Alson Clark are in charge of the program.

CRIGHTON'S LAST RITES TO BE TODAY

Octogenarian Was Head of Woolen Mills and Beach Land Company

Funeral services will be conducted at Pierce Brothers' chapel at 10 a.m. today for James Clayton Crighton, 85 years of age, who died at the home of his sister-in-law, Mrs. A. B. Waggoner, 1548½ South Van Ness avenue, Tuesday.

Crighton was a native of Scotland and had been in California forty-five years. During the many years he had been in the West he was manager of the Ensenada Woolen Mills at Ensenada and manager of the Coronado Land and Beach Company at the time the Coronado Hotel was built. During his early career in this country he was a personal friend of George Pullman of the Pullman Company, and was auditor of the company for many years.

He leaves a sister-in-law, Mrs. A. B. Waggoner, and nephew, M. E. Waggoner.

Early Filing of British Claims in Mexico Asked

"British subjects or companies who have claims for losses incurred in Mexico on account of revolutionary acts which occurred between November, 1910, and May, 1920, should, if they have not done so already, communicate with the Undersecretary of State for Foreign Affairs at the Foreign Office, London, Eng., at once," says an announcement by the British Counsul here yesterday.

"Claimants or their legal representatives are warned that failure to communicate immediately with the Foreign Office may seriously prejudice their claims and, in cases where further evidence is required but not forthcoming, may lead to their abandonment."

STREET OPENING URGED

The City Council's street opening and widening committee has recommended that a petition be granted for the opening of a new forty-foot street westerly of Serrano avenue and northerly of Santa Monica Boulevard.

SHUT-INS WILL BE CHEERED

Playground Groups to Repeat Christmas Plays at Hospitals and Other Institutions

Dramatic groups from municipal playgrounds have scheduled visits during the coming week to twenty-three orphanages, homes for the aged and hospitals, to repeat, in costume, the plays they have given at the various recreation centers. Carol singers and harmonica bands will accompany these players on their visits of cheer.

Trees have been put up in Pershing Square, at Wilmington, Westlake Park and the old Plaza, to be decorated and illuminated on Christmas Eve. The tree in Pershing Square will have at its top, sixty feet high, a large star made in Neon electric light. The tree in Westlake Park is on a raft anchored in midlake. Ten living Christmas trees also have been decorated and illumined in as many parts of the city.

Final schedules will be checked today for the programs of carol singing to be given by 323 church choirs, under the direction of the music division of the playground department. These carols will be heard on streets, in parks, public buildings, radios and in hotel lobbies.

Christmas dramas to be given today at the city playgrounds include:

"A Doll for Sue" and "Christmas Babes in the Woods," South Park Playground, at 3 p.m., the plays to be repeated at 7:30 p.m.; "The Nativity," Sawtelle Playground, 7:30 p.m.; "A Doll for Sue," Slauson clubhouse, 7:30 p.m.; "The Dream Dolls" and "Transfiguration of the Gifts," Queen Anne Playground, 8 p.m.; "Which, Santa Claus or Mother Goose?" an operetta, Yale Playground, 8 p.m.; "On Christmas Eve," Pecan Playground, 8 p.m.

POOR PA
BY CLAUDE CALLAN

"Ma hasn't mailed the presents to my people yet. She's tryin' to think of somethin' to fill up the box."

(Copyright, 1927, Publishers Syndicate)

PHILIPPINE RALLY WILL OPEN TODAY

Approximately 7000 to Attend First Convention of Filipino Federation

Approximately 7000 Filipinos are expected to attend the first national convention of the Filipino Federation of America which will open tonight at Music Art Hall, 233 South Broadway, at 7:30 o'clock.

Hilario C. Moncado, president and founder of the federation, will deliver the welcoming address, with Filipinos from all parts of the Pacific Slope and Alaska listening. William J. Schaefle, editor of the American Globe, will relate his experiences during the time he lived in the islands and the needs of the insular possession.

Among the other speakers on the program are Isidro Edillo, Lorenzo Reyes, and Genero Zambrano. Edillo will speak in the Visayan dialect of the islands; Reyes's address will be in Tagalog, which is better known among Americans, as it is the language of the Philippines in the Manila district; and Zamorano will use the other popular Philippine dialect, Ilocano. Musical numbers will be rendered during the evening by the Gamut orchestra, organized by the Federation to play typical Philippine airs.

On Christmas Eve at 7:30 o'clock in the American Legion Hall, 327½ South Hill street, the second meeting of the federation will be given over to a general get-together of the various branches. The principal speaker of the evening will be Apolinario Felias, and each of the presidents of the federation branches will address the delegates. The convention sessions are scheduled to close December 29.

TEACHERS VOICE VIEWS

Fifteen Resolutions Passed by Association Bearing on Important Educational Topics of Day

Fifteen resolutions, covering topics of vital interest to the public, schools and teachers of the State were passed at the meeting of the California Teachers' Association yesterday.

Among them were the following:

Education Bill—All teachers, school authorities and public urged to support the National Education Bill authorizing the appointment, of a Secretary of Education to the Presidential Cabinet.

Teachers' College at the University of California at Los Angeles—Regents of the University of California urged to move the Teachers' College of the University of California at Los Angeles with the balance of the institution to Westwood instead of leaving it on the Vermont-avenue site as now contemplated.

PHYSICAL EDUCATION

Physical Education—Recommendation that programs of physical and health education, now being conducted in many of the leading schools of the State, be extended to all.

Bill-Board Advertising — Present tendency to picture women in connection with alluring cigarette advertisements condemned as having a harmful influence on the growing boys and girls.

Conservation of Wild Life—Enactment of a law creating a closed district embracing Southern California for a period of five years for the protection of nonpredatory wild birds and animals urged.

LAW ENFORCEMENT

World Peace—Program of "The World Federation of Education Associations" in emphasizing education for peace and international good will heartily indorsed.

Law Enforcement—Growing indifference on the part of the public toward the enforcement condemned and need for virile and intelligent participation by all loyal citizens in local, State and national affairs emphasized. This resolution included the following declaration by the teachers: "We, the 16,000 teachers of the California Teachers' Association, Southern Section, pledge our utmost efforts to inculcate in the hearts and lives of the boys and girls a proper respect for law and a willingness voluntarily to obey its provisions."

ROMANCE WRECKED BY TRUTH

Bride-elect Changes Age Figures from 51 to 65 Before Taking Oath on Marriage License Application and Bridegroom Says "Good Night"

"Good night!" exclaimed the bridegroom-elect, and the romance was off.

It happened in the marriage license bureau. Anne B. Gaston had filled out her part of the application for a license to wed Conrad Fischer. She listed herself as a "maid," and as to her age she wrote down "passed 51."

"Hold up your hand and swear to the application, directed Rosamund Rice, chief deputy of the office.

The bride-elect hesitated. Many do before taking an oath.

"I guess I would like to change that a little," she demurred.

The application was handed back to her. She crossed out "passed 51" and wrote in "65 years." Gaston watched over her shoulder.

"Good night!" was his only comment, as he strode out of the office.

"Aren't men queer," sighed the ex-bride-elect.

TEACHERS NAME SANTA MONICAN

Frederick F. Martin Heads State Association

Educator Tells How Youth May be Upbuilded

Children Declared Hope for World Peace

Announcement of the election of Frederick L. Martin, superintendent of schools of Santa Monica, as president of the California Teachers' Association, Southern Section, was made at the annual business meeting, yesterday afternoon. The meeting followed five great general sessions where approximately 15,000 teachers heard educators of the day discuss youth and citizenship, the theme upon which the thirty-fourth annual institute of the association is built.

Teachers poured into the spacious auditoriums, filling the seats from the orchestra row to the top gallery of the Polytechnic High School, Bovard Auditorium, Trinity, Bible Institute and Philharmonic auditoriums. Musical programs preceded the speeches and in many cases the stages were extended to accomodate the orchestras.

CONFIDENT OF YOUTH

"I am not discouraged; the plight of youth today is far from hopeless," Dr. F. J. Kelly, dean of administration, University of Minnesota, declared at the general session in Philharmonic Auditorium at which Frederick L. Martin, superintendent of schools of Santa Monica, presided.

"Schools, clubs, churches and other organizations understand the problems of youth far better today than ever before," the speaker said. "Of the steps being taken by these for the making of better citizens is that of developing in our youth a greater appreciation of all that is artistic and beautiful in life. We as teachers can render valuable service, because it is through an understanding of the finer things of life that young people grow into honorable men and women."

The speaker held the radio to account for its failure to give to the public better programs. "This is a tremendous field for education, and one which will be appreciated in the future. There are many radio programs today to which we should not allow our children to listen," said Dr. Kelly.

LOS ANGELES LEADS

"Student self-government is at its best here in Los Angeles, though it is developing throughout the country. Boys and girls in junior and senior high schools heed the admonitions of their fellows in authority even more readily than they do those of their teachers. Those student-officers are chosen by themselves; the student body is eager to see their own men supported. Out of this self-government comes self-control, idealism and citizenship.

"History is now being presented to children from an angle which they can understand and appreciate. It has been too long confined to matters of importance to adults and not to children. Hero-worship is one of the characteristics of childhood, and through this higher ideals and the sense of honor and loyalty can be developed."

PROGRAM FOR PEACE

International relations was the theme of speakers at the Polytechnic High School Auditorium yesterday morning, led by Dr. Augustus O. Thomas, commissioner of education for the State of Maine.

"Every nation has something of use for every other nation; co-operation and reciprocity have become necessary," the speaker said. "While we have developed courts of justice and means of settling our affairs, we have not yet developed suitable means for settling national misunderstandings other than by international treaties."

The Schoolmasters' Club of Southern California held its annual banquet last night at the City Club, 833 South Spring street. This is one of the largest of the organizations of its kind in the Southland and the dining-room was crowded. The speakers' list included names of educators from some of the great institutions of learning in the East and Middle West.

SELECTED TO HEAD STATE ASSOCIATION

Frederick F. Martin

HILL WILL ATTACKED BY WIDOW

Contest Over $290,000 Estate Filed on Behalf of Minor Children

A contest over the $290,000 estate of the late Randolph W. Hill was filed yesterday by Edith Grace Hill, his widow, as guardian of their two minor children.

The will, which was admitted to probate a year ago, devises $5000 to the Children's Hospital, $5000 to a sister and $2000 each to five nephews and nieces. The residue is ordered placed in trust and an income of $500 per month paid to the widow and children until the younger child attains the age of thirty years, after which the body of the trust is to be divided among them equally.

It is asserted in the contest that Hill was infirm and incompetent by reason of illness when he executed the will.

Beach Sands to be "Mined" for Treasure

Permission to "mine" the municipal beach between Venice and Ocean Park piers was yesterday granted to W. O. Brubaker, 148 Pacific street, Ocean Park, by the Los Angeles Playground and Recreation Commission.

The mining operations will consist of raking and screening the sand.

Brubaker seeks not only gold, but also coins, jewelry and whatnots of value that may have been lost in the sand during the summer and fall months.

In return for permission to screen the beach Brubaker must remove all other debris without cost to the city.

Similar screening operations in the past are said to have paid good returns for the efforts and time expended.

Arthur Cooper, Santa Fe Agent in Malabar, Dies

Arthur L. Cooper, 66 years of age, industrial agent for the Santa Fe at Malabar in the Vernon district of Los Angeles, died suddenly from heart disease at his home, 1525 Wilshire Boulevard, Wednesday night. The funeral arrangments have not been announced.

He had been in the service of the Santa Fe Railway for twenty years.

He leaves his widow, Mrs. Irene Cooper, who was in Philadelphia on a visit at the time death overtook her husband; one daughter, the wife of Phillip Anewalt of San Diego, son of H. P. Anewalt, general freight agent of the Santa Fe, and a son, W. G. Cooper of Flagstaff, Ariz.

LIGHT SHED ON COSMIC RAY

Dr. Millikan Reports on New Test Showing it to be Far More Powerful Than First Supposed

By a "Times" Staff Correspondent

PASADENA, Dec. 22.—New and important facts about the cosmic rays, most powerful known to man, were disclosed tonight before the Pasadena Teachers' Institute by Dr. Robert A. Millikan, noted scientist and head of the California Institute of Technology, who announced his discovery of the rays in 1925.

The other nine-tenths come from starlight and heat.

Experiments conducted last summer at Gem Lake and Lake Arrowhead by Dr. Millikan and Dr. Harvey Cameron, his associate, demonstrated that the rays are more than twice as powerful as first supposed, in that they can penetrate 16.7 feet of lead, Dr. Millikan said tonight.

Still more recent computations show that one-tenth of the total energy which enters the earth's atmosphere is from these beams which come from beyond the Milky Way.

NEW INSTRUMENTS USED

These latest discoveries were made possible by new and improved instruments, ten times more sensitive than those used in the experiments on Pike's Peak and Mt. Whitney, which led to the first discovery of the mysterious beams.

The Mt. Whitney experiments disclosed that the rays can penetrate six feet of lead. This made them

(Continued on Page 2, Column 6)

BAR DECIDES TO ERECT BUILDING

Will Cost $1,200,000 and be at Sixth and Flower

Decision Made Yesterday at Monthly Meeting

Committee to Nominate Officers Named

A Los Angeles Bar Association Building to cost $1,200,000 is to be erected on a site on South Flower street, just off of Sixth street, according to a resolution adopted with very few dissenting votes by the members of the association last night. The matter was decided at the monthly dinner meeting of the association in the Chamber of Commerce banquet room.

The structure will be modern in every detail, according to the tentative designs drawn up by the Allison & Allison architectural firm, and will be of limit height. It will be thirteen floors high, 110 feet wide on Flower street and 152 feet long.

Under the suggested plans, it will contain a law library of some 10,000 volumes, Los Angeles and State Bar Association's offices and libraries, hundreds of offices for rent to lawyers, doctors and business men and perhaps the offices of a bank on the first floor.

RESOLUTION ADOPTED

Kemper Campbell described the proposed building and introduced David Allison, who went into greater detail of the tentative plans using stereopticon slides to illustrate his remarks. J. K. Baillie, vice-president and general manager of the Lincoln Mortgage Company, was introduced, and told the assembled barristers that his company would finance the structure.

The resolution adopted was to the effect that the building committee be instructed to enter into a contract for the building on the guarantee that the association is not obligated financially for the structure.

Roland W. Schoettler, attorney, made an objection on the ground that the association could build its own building.

NOMINATING COMMITTEE

A nominating committee to nominate officers of the association to be voted on at the annual election of officers in February was chosen. It is composed of Judge L. W. Meyers, Everett Mattoon, Judge Dana R. Weller, Judge Perry J. Wood, James Anderson, Jefferson Chandler and Nathan Newby.

One feature of the program was an address by William T. Craig, attorney for the Board of Trade, who explained to the lawyers and to representative members of the Chamber of Commerce who were invited guests of the bar association, the purposes of the new California arbitration law.

"The demand of the mercantile world for a workable arbitration law was answered by New York in 1920 and has quickly been followed by the Congress of the United States and eight other States. In a short time every State in the Union will have provided this means of settling disputes without recourse to the law," said Mr. Craig.

CHANGES FORESEEN

"California, being the last to adopt the system, has improved upon the other statutes, but no doubt experience will dictate many changes in the California law to accord with the changed demands of the times.

"The fear that arbitration will deprive the lawyer of the fees that litigation would bring him will be as obsolete as the fear that resulted in labor riots on the introduction of machinery.

"It is the work of the lawyer to answer the popular demand for these laws by assisting in executing them in such form as will benefit the community. Laws constantly are changing with changing conditions and as these changing conditions arise the lawyers and the courts are forced to meet and provide for them. Inasmuch as hundreds of thousands of disputes have been settled by arbitration under these new laws, the public demand for this method of settling differences is one that cannot be ignored nor argued away."

McGARRY SPEAKS

President McGarry of the Chamber of Commerce was present and delivered a short address in appreciation of the work of the bar association.

Other guests of honor were George L. Eastman, first vice-president; A. F. Osterloh, second vice-president; John W. Kemp, vice-president; Shannon Crandall, John A. Burton, John C. Austin, directors of the Chamber of Commerce, and the following newspaper publishers: E. A. Dickson, H. H. Briggs, Wesley Barr, E. M. Boddy and William W. Rowe.

HOTEL FUND GIVEN CHARITY

The Ambassador Hotel yesterday announced that in place of elaborate Christmas cards usually sent out by that institution the management has decided to divide among several Los Angeles charities, including the Children's Hospital, the card money spent in former years.

The Lancer

by Harry Carr

WILLIAM EDWARD HICKMAN didn't arrange such a grand little Christmas for himself; but he has made Christmas a happier day for everyone else.

In all my newspaper experience I have never seen anything as dramatic as the wave of relief that swept over this city when the wire came announcing his capture. It was like the cessation of an acute physical pain.

The nerve strain, involving the whole community, has never been equaled by anything I have ever seen. It has been difficult for men to do their work. People scowled at each other murderously in the traffic. Business suffered.

The relaxation is like a soothing poultice. Not even the day of the Armistice equaled yesterday as relief from a tensity that was like a strangling constriction. You can almost feel hatred oozing away like a broken boil.

JUST A BONEHEAD

After all, he turned out to be a bonehead—in spite of his near Greek and his imitation sophistication.

About the stupidest thing he could have done in the circumstances—being a fugitive with a huge reward upon his head—was to run.

Had he remained quiescent for a while it might have been hard to catch him. It is one thing to talk about "combing a city;" it is quite another thing to do it successfully.

The minute he took to the open road his chances for concealment were about those of the traditional goldfish in a glass bowl.

A STUDY IN TERROR

They speak of the coolness and indifference of this boy.

I'll bet he is so scared that he is afraid to look into his own soul to find out how scared he is. There is a kind of terror that is paralysis.

As for instance, I remember hearing a police surgeon tell an injured man that he had but ten minutes to live from burns. The man's face relaxed into a sort of hashful grin.

There is such a thing as terror beyond terror.

THE COPS

There has been a great deal of rough criticism of the police in this case.

But the fact remains that, in one week, a seemingly bewildering mystery was solved and Hickman was in jail.

LEAVE IT TO THE LAW

Now that he is in handcuffs we can let our frenzy subside and go on cooking the Christmas turkey.

It will not be necessary for any of us to appoint ourselves court and jury in the case. It isn't that he deserves a fair trial so much as that the community deserves a fair trial. A year from now we will thank our lucky stars that the boy was not caught here in the heat of excitement and lynched.

The murderer of this child was a savage; but that is no reason why we, as a community, should be seized with a murder complex, and turn to savagery ourselves.

NO ESCAPE

At that, I don't see that it is going to make the case much better for Hickman—even if his unlikely story about another as the killer should be true.

His responsibility is the same.

(Continued on Page 2, Column 5)

AUNT HET
BY ROBERT QUILLEN

"Pa has always pouted a lot. When we was first married I could make him happy again with kisses, but now it takes fried chicken."

(Copyright, 1927, Publishers Syndicate)

CHILDREN HEAR VOICE OF SANTA

Sleigh Bell Jingle Goes Out Over Radio

Old Fellow Tells of Life at North Pole

All Ready for Regular Trip to Distribute Gifts

Santa Claus took to the air in more ways than one last night when he hitched up his reindeer team, soared to the roof of The Times Building and broadcast a message to the children over radio KHJ.

What a thrill it was for thousands of children sitting in their homes, to hear coming over the radio the very voice of Santa Claus—to hear his sleigh bells ringing and to hear him talking to Prancer and Dancer and the rest of the reindeer on his team.

JINGLE OF BELLS

First there was a faint jingling of sleigh bells that could be heard at a distance, growing louder and louder as Santa and his team swept on to the roof—exactly as it is pictured in the famous poem about the night before Christmas.

"Whoa, Prancer! Whoa, Dancer!" shouted Santa and his team came to a halt.

When Santa Claus started to speak through the microphone foxy little Prancer wanted to have his say, also, but Santa Claus good naturedly told him that it was Santa's night on the air and that Prancer would have plenty of time to put on his act the night before Christmas.

HAS TO HURRY

During the course of his short talk, Santa Claus told the children something about his life up in his Ice Palace near the North Pole, and how Mrs. Santa Claus is waiting for his return, otherwise he would be glad to stay down here even after Christmas.

But, he pointed out, he had a big task before him getting around the world with all his toys and gifts and so he could not spend much time talking over the radio. He reminded the children that he will be at his Ice Palace at Eighth and Grand avenue until Christmas Eve, and invited those who have not come down there to do so.

TWO KINDS OF MUSIC

Western music has taken one road and Oriental another, going in exactly the opposite directions. In contrast with our complicated harmony and simple melody and rhythm they have not developed harmony, but have complicated melody and rhythm. A cultured Chinese derives no pleasure from our greatest symphonies; our harmony only confuses him, and the simplicity of our melody and rhythm seems to him childish and uninteresting. We retaliate, of course, by looking in vain for harmony in Chinese music and by having the complicated melody and rhythm fall upon our unattuned ears with little meaning.—[Henry Cowell, in the Century.

Turkey has nearly 500,000 more women than men.

Today's Bible Text

Great gladness: The Lord hath done great things for us; whereof we are glad. Psalm cxxvi, 3.

Santa Voices Pledge to Childhood

And He Never Breaks His Word

Thousands of children tuned in on radio KHJ last night and heard Santa Claus speak. Old Santa enjoyed it as much as the children did. Here he is shown before the microphone.

SPECIAL COURSE GIVEN

Serge Oukrainsky, noted choreographic artist and dancer, will present in his Los Angeles studio, 4157 West Fifth street, a special Christmas course of two weeks' duration, starting the 26th inst. The course will offer unusual opportunities to students, professional dancers, and teachers and will include special dances as well as technical instruction. Mr. Oukrainsky is recognized in this country and on the continent as a superb performer and director. Equipped with a firm technical foundation, gained from such masters as Cecchetti and Clustine, he has been able to advance authoritatively into the most modern expression of this art. The pictorial beauty of his scenic effects, costume designs, and the originality of his conceptions, all contribute to make his productions unique and of surpassing beauty. The high praise accorded his recent ballets with the Los Angeles Civic Opera Company are indicative of the cordiality with which this colorful artist has been welcomed to this city.

MOTOR BUS ROW REOPENED

The State Railroad Commission has reopened for further hearing the application of the Los Angeles and Santa Barbara Motor Express Company. The matter has been set for hearing here before Examiner Vaughn on the 29th inst.

PAVING ACTION POSTPONED

The City Council yesterday postponed until June 15 of next year further consideration of the improvement of streets in the Court street and Hill street improvement district.

ELITE HELP OPEN HOTEL MAYFLOWER

Lobby Mass of Flowers as 250 Attend Dinner in New Bull Pen Inn

With the lobby a veritable mass of flowers, representing the best wishes of the city, Los Angeles' newest downtown hotel, the Mayflower, made its initial bow to the public last night at the formal opening dinner which was attended by more than 250 socially prominent persons and public officials of the city. The Mayflower is a thirteen-story, height-limit structure erected at 533 South Grand avenue, at a cost of approximately $1,250,000. It has 750 rooms.

The affair last night was different than the customary hotel openings, inasmuch as there were no speeches, but instead, a lively program of entertainment. The dinner was held in the new Bull Penn Inn, adjoining the lobby on the rear.

Charles F. De Long, restaurateur and for a number of years proprietor of the Bull Pen Inn, is the lessee of the Mayflower, and his son, John A. De Long, is the manager. They will operate both the new inn and the Mayflower Tavern Coffee Shop in conjunction with the hostelry and the old Bull Pen Inn is to be closed at its present location, 633 South Hope street, after Sunday.

The management announced that because of the limited capacity of the Bull Pen dining-room, it will be necessary to extend the opening celebration to tonight and tomorrow night in order to accommodate the many who desire to attend. The celebration tomorrow night will be in the nature of a welcome to Santa Claus.

Time Extended to File Claims on Wagy & Co.

Additional time of thirty days was granted yesterday by James T. Irwin, referee in bankruptcy, in the case of the Wagy Brokerage Company, which was declared bankrupt following the Julian Petroleum debacle, in which to file claims for stocks having been held by that company.

Yesterday was the last day in which claims of creditors of the Wagy concern could be filed. The amount of these claims ran into hundreds of thousands of dollars, it was reported.

BENEFIT THRONGED

Large Sum Obtained for Family of Culver City Ex-Chief

Several thousand dollars was paid in admissions last night by the crowd that jammed the Culver City Stadium to witness the smoker and entertainment given to raise funds for the family of the late Chief of Police of Culver City, Al F. Costigan.

In addition to boxing bouts there were several acts by talent furnished by the Hal Roach, Metro-Goldwyn-Mayer and Cecil B. De Mille studios.

The affair was sponsored by the Culver City American Legion Post No. 46, and all of the civic organizations of the community.

Mme. Felia Litvina, Paris opera singer, has a hobby for collecting hats of famous women and already has hundreds of bonnets in her collection.

BATTLE FOR CUSTODY OF GIRL BEGINS

Divorced Pomona Couple Line Up as Father Seeks to Take Child from Mother

A fight for the custody of Pearl Kettelle, 7 years of age, daughter of Mabel H. Kettelle and H. C. Kettelle a divorced couple of Pomona, began before Superior Judge McComb yesterday afternoon on an order to show cause why the custody should not be transferred from the mother to the father, on charges that the mother has been mistreating the child.

Affidavits filed in the case charge that the mother forced the youngster to sleep in an attic frequented by mice and that the latter ran all over the child so that she screamed in terror. It is also charged the mother and refused to let her go to sleep until she finished eating what was given which, it is asserted, nauseates her, refused to let her go to sleep until she finished eating what was given her.

Affidavits by the mother deny the charges and state the father is seeking custody of the youngster to avoid paying alimony, that the mother formerly was principal of a high school in Sydney, Iowa, and understands the bringing up of children, that she seeks to correct the child when necessary but does not abuse her.

Sixteen witnesses for one side and eighteen for the other, all from Pomona, have been subpoenaed.

THE LANCER

(Continued from First Page)

When you start a crime the law says that you are responsible for it to the end of the trip.

That somebody else did the killing part and Hickman the running-away part, like some one running for a fat batter in a baseball game, is not a theory that will do much to shelter the young man.

LAW AND THE PUBLIC

One thing that impresses me about this man hunt:

If the public could be persuaded to take the same interest in all flagrant lawbreakers there wouldn't be crime enough left in the world, in six months, to get out a crook melodrama.

The attitude taken by the public this time is the correct attitude to be taken at all times; that we are all policemen responsible for the enforcement of the law; the men in uniform are only our agents.

Except in some especially dramatic case like this we hold to the amiable theory that the law is a sort of settled habit characteristic of cops; and no affairs of ours.

MASONIC CLUB FETE TODAY

The Masonic Club of Los Angeles will have its annual Christmas program today noon. There will be a Christmas tree, Santa Claus and an entertainment for the children. The program will be under the direction of Charlie Means.

SHOOTING HEARING HALTED

Case Against Omer Lipps in Bush Wounding Put Off to January 13 So Victim Can Testify

Owing to the serious condition of Cleo "Slim" Bush, shot down in an asserted gang feud in front of 963 South Bixel street on the 10th inst., Municipal Judge Baird yesterday continued until January 13 the preliminary hearing of Omer Lipps, reported by police to have confessed to the shooting.

When Lipps was brought into the courtroom for trial on a charge of assault with intent to murder, Dep. Dist.-Atty. Holland made a motion that the hearing be continued because Bush's condition has taken a turn for the worse, preventing him from testifying. Attorney S. S. Hahn, counsel for the defendant, agreed to the continuance.

Bush, who is 27 years of age and lives at 513 South Flower street, was shot in the back as he emerged with several friends from the Bixel-street address. Mrs. Lelia Evans of 508 Union avenue was held as a material witness following the shooting, but later was released.

Lipps is 28 and lives at 438 South Union Drive, according to the police report. Bail was fixed at $3000.

GOLDEN FETE CELEBRATED

Mr. and Mrs. Mathias Schmidlin, 620 West Ninety-eighth street, have just celebrated their golden wedding anniversary with a party at Frontenac Hall, attended by relatives and friends.

RABBI MAGNIN TO TALK

"Who are the Worst Enemies of the Jews?" is a question to be discussed by Rabbi E. P. Magnin at the Temple B'nai B'rith this evening. At 10:30 a.m. tomorrow Dr. Magnin will speak on "Jew and Greek."

TEST REPORTED ON COSMIC RAY

(Continued from First Page)

many times more powerful than the hardest X-rays which had been discovered up to that time.

In 1926 Dr. Millikan and Dr. Cameron made an excursion high into the Bolivian Andes of South America, where they got results corresponding with those obtained at Mt. Whitney. But with the improved instruments they were able to demonstrate at Lake Arrowhead that the penetrating power of the rays will carry them through 190 feet of water, or 16.7 feet of lead.

FROM FAR DISTANCES

The local scientists further believe that the rays come to the earth from regions far beyond our solar system or Milky Way, which until a few years ago was considered as the entire universe. Now it is believed that the rays emanate from the spiral nebulae or perhaps even from regions so far distant that the most powerful telescopes on earth cannot reach them.

Results so far show that the rays come with virtually equal strength from all directions and that they are not appreciably affected by the sun or the Milky Way.

Just what causes these rays is largely a mystery to the scientists. But further experiments and calculations are under way in the hope that additional information will be forthcoming. Next summer Dr. Millikan plans another expedition into the Sierras to make additional experiments and to check up on his previous results with new equipment, he said tonight.

HIGH MOUNTAIN NEEDED

It is probable that another trip to South America will not be necessary, he said, because no alteration in results was observed which might have been laid to the change in latitude in the experiments made in the Andes.

High snow-fed mountain lakes are necessary to the investigations because they provide a homogeneous medium, free from radioactivity and far enough above sea level to eliminate most of the dimming effects of the earth's atmosphere. In these lakes Dr. Millikan lowers his instruments, testing the penetrating powers of the rays which reach them. The experiments are conducted at heights which are above about nine-tenths of the earth's atmosphere.

Dr. Millikan returned to Pasadena after a short eastern trip in which he attended a number of committee meetings of scientific societies.

DRAIN HEARING TODAY

Protests against the proposed construction of Section No. 6 of the Slauson avenue storm drain system are scheduled to be considered by the City Council this morning. There have been a number of mass meetings in the district at which property owners in the district protested against the building of the drain. Today's Council action probably will only to send the protests to the City Engineer for checking and the setting of February 24 as the date for the hearing.

Manicurists in Chicago work only forty-eight hours a week.

PRISONERS TO BE GIVEN SONG TREAT

Women Inmates of City Jail Will Hear Program in Merry Widow Car

Sheriff Traeger yesterday granted permission to the directors and principals of "The Merry Widow" company to visit the City Jail tomorrow afternoon and present a program of Christmas carols for the benefit of the prisoners. Frank M. Bishop, manager general of the forthcoming [illegible] season of light opera at the Shrine Auditorium, will head the group with the staging of "The Merry Widow," will head the group of [illegible] in all the light opera [illegible] follow "The Merry Widow" at the Shrine Auditorium. Ralph [illegible], leading tenor; Louis [illegible], Richard Powell and [illegible] comedians; Cora Bird, Portia Beth Lasmmle and others will participate.

Al Malaikah Temple is also planning special event to feature the week in the form of a pink tea dance. Ball which will follow the heels of the regular "Merry Widow" performance on the stage.

Following "The Merry Widow" matinee at Shrine Auditorium, lovers will be provided with excerpts staged of such favorites as "The Flower," "Katinka," "Rose Marie," "Mlle. Modiste," "The Chocolate Soldier," "The Firefly," "The Pilsen," "Naughty Marietta," "Maytime" and other gems from the pens of Victor Herbert, Rudolf Friml, Sigmund Romberg, Irving Berlin, Reginald DeKoven and Arthur Pall, Reginald DeKoven and Sir Arthur Sullivan.

For That Last-Minute Christmas Gift

Buy "Dad" or "Mother" What They *Really Need*

A Pair of Ground Grippers

Featuring Best Ever and Daniel Green "Comfy" GIFT SLIPPERS for men and women

Prosaic? Not all all! For GROUND GRIPPERS mean blissful foot-comfort the year round! And after all, it's human nature to be most pleased with the gift that one really wants and needs.

We have a size record of GROUND GRIPPER wearers on file, or merchandise orders are available for those who prefer them.

Ground Gripper

The Most Comfortable Shoe in the World

FOR MEN, WOMEN AND CHILDREN

C. H. FONTIUS

714 S. Hill Mezzanine — Exclusive Los Angeles Agent for Ground Gripper Shoes — 728 S. Olive Ground Floor

GORGEOUS *Diamond Set* WRIST WATCHES AND BRACELETS

The dowry of an Egyptian Princess would be a paltry pittance in the presence of this magnificent ensemble of jewel pieces .... gorgeous creations in platinum, set with Diamonds of rarest brilliance; Sapphires, Emeralds, Rubies, and genuine Oriental Pearls —

Wrist Watches, ... from $150 to $5,000
Bracelets, ... from $700 to $25,000
Gem Set Rings ..... from $150 to $20,000

These are Gifts that evoke deepest appreciation on Christmas morn ... and throughout the years to come.

Also, we feature countless other concepts of Gift craftsmen in Gold, Silver, Leather and Crystal as well as imported novelties ... all at moderate prices.

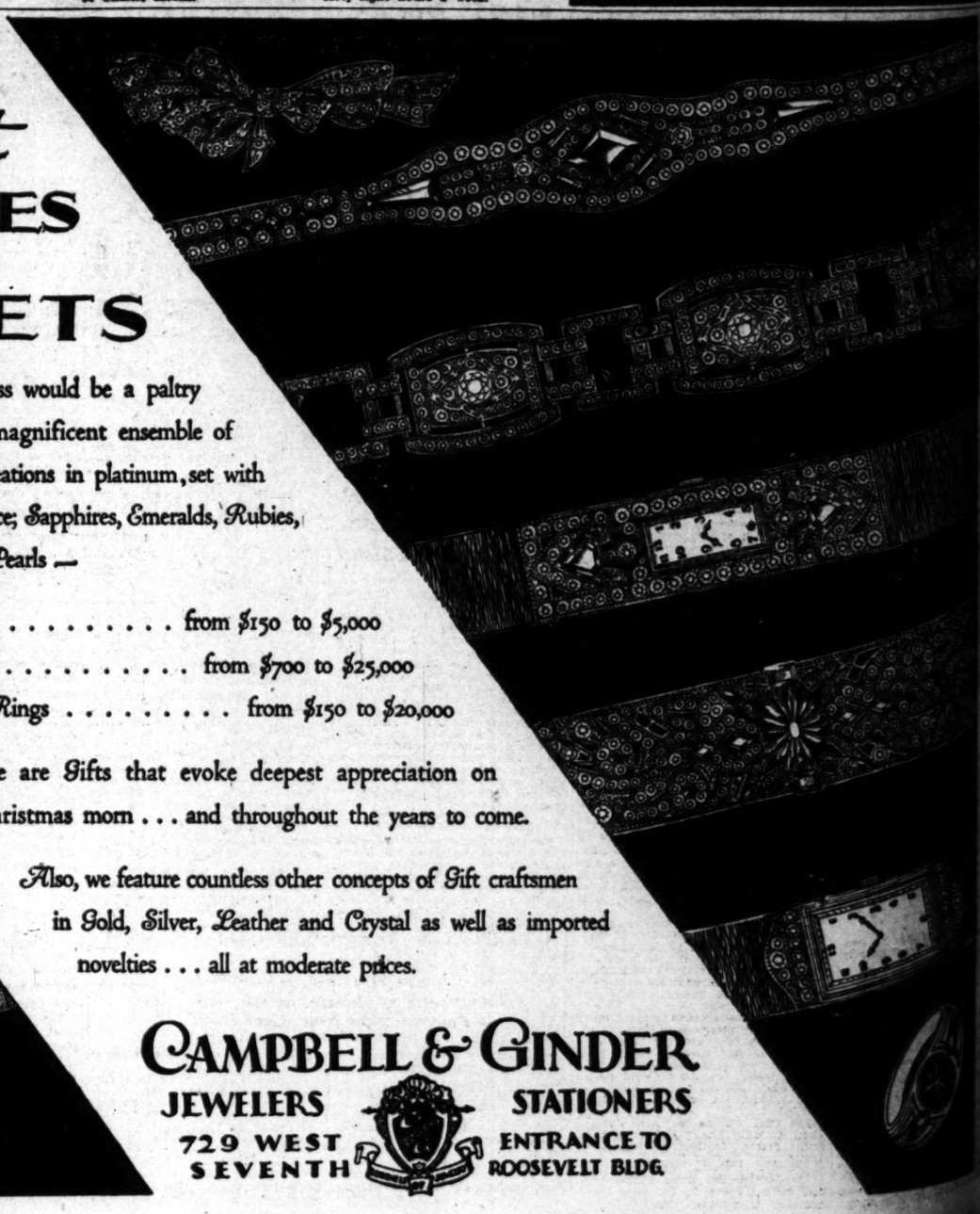

CAMPBELL & GINDER
JEWELERS STATIONERS
729 WEST SEVENTH — ENTRANCE TO ROOSEVELT BLDG.

PRISONERS TO BE GIVEN SONG TREAT

Women Inmates of County Jail Will Hear Principals in Merry Widow Company

Sheriff Traeger yesterday granted permission to the directors and principals of "The Merry Widow" company to visit the County Jail tomorrow afternoon and provide a group of Christmas carols for the women prisoners. Frank M. Ratinger, director-general of the forthcoming ten weeks season of light opera at Al Malaikah Temple, which opens the 26th inst. with the staging of "The Merry Widow," will head the group of singers.

Charles Woodruff, prima donna who will sing the leading feminine role in all the light opera presentations to follow "The Merry Widow" at the Shrine Auditorium; Ralph Brodie, leading tenor; Louis Templeton, Richard Powell and John Chard, comedians; Cora Bird, Paulina Pinedo, Beth Lasemmle and others will participate.

Al Malaikah Temple is planning a special event to feature Christmas week in the form of a gala New Year's Eve ball which will follow close on the heels of the regular "Merry Widow" performance on that night.

Following "The Merry Widow" premiere at Shrine Auditorium music lovers will be provided with elaborate stagings of such favorites as "Wildflower," "Katinka," "Firefly," "Rosalie," "Mlle. Modiste," "Prince of Pilsen," "Naughty Marietta," "Tess" and other gems from the works of Victor Herbert, Rudolf Friml, Jerome Kern, Reginald DeKoven and Gilbert and Sullivan.

t-Minute Christmas Gift

Buy "Dad" or "Mother" What They *Really Need*

Ground Grippers

rossie? Not all all! For ROUND GRIPPERS mean seful foot-comfort the year-and! And after all, it's human ture to be most pleased with the t that one really wants and needs!

e have a size record of ROUND GRIPPER wearers on , or merchandise orders are ailable for those who prefer m.

d Gripper

mfortable Shoe in the World

OMEN AND CHILDREN

. FONTIUS

ifty Los Angeles Agent *Ground Gripper Shoes*

728 S. Olive *Ground Floor*

t-Minute Christmas Gift

Buy "Dad" or "Mother" What They *Really Need*

Ground Grippers

rossie? Not all all! For ROUND GRIPPERS mean seful foot-comfort the year-and! And after all, it's human ture to be most pleased with the t that one really wants and needs!

e have a size record of ROUND GRIPPER wearers on , or merchandise orders are ailable for those who prefer m.

d Gripper

mfortable Shoe in the World

OMEN AND CHILDREN

. FONTIUS

ifty Los Angeles Agent *Ground Gripper Shoes*

728 S. Olive *Ground Floor*

FRAME-UP, SAYS BANDIT SUSPECT

Ex-Convict Asserts Burglar Held Prison Grudge

Witness Paroled on Murder Charge Takes Stand

Refused to Identify Man Who Now Accuses Him

[illegible] sentenced to expiate on the gallows for killing a friend in Arizona, Loyd Sundeen, paroled by Gov. [illegible] a year ago from the Arizona State Penitentiary at Florence for exemplary good behavior was held for trial yesterday by Municipal Judge [illegible] on three charges of burglary.

Asserting he is the victim of a deliberately framed frame-up" on the part of an ex-convict at the Arizona prison [illegible] was helped to identify by finger-prints as a criminal wanted in the United States for burglary, Sundeen took the witness stand in his own behalf at the order of his attorney, Jerry Vliet, and bitterly denied conspiracy with Edward Brooks in the [illegible] of offenses.

SENTENCED TO HANG

"Nine years ago, in 1918 to be exact, I was sentenced to hang for murder," Sundeen testified. "I was granted a special reprieve from the Governor at Phoenix and was assigned to the identification bureau at the prison because of my past fingerprint experience. A few years later I was 'framed through' for a burglary job. From circular records I received him with burglaries in Arizona and California. Then he swore to get me some day. In December, 1926, I was paroled and came to Los Angeles to make an honest living. [illegible] came here, too. Then I was arrested for three burglaries. But I am innocent, the victim of a diabolical frame-up scheme."

WOMAN WITNESS

[illegible] and Sundeen were accused of burglarizing the home of W. R. [illegible], 3720 Country Club Drive on [illegible] 22, last; the residence of [illegible] C. W. Rencheli, 1551½ South [illegible] Boulevard, on May 8, last, and that of J. G. Donovan, 2202 [illegible] Western avenue, on Thanksgiving Day.

[illegible] Juanita Green of 710 West [illegible] Cruz street, San Pedro, once held as a material witness in the case, stated that Brooks had promised to "treat her up," and had made good his promise by giving her a [illegible] bag, a coat and some dresses, stolen by Mrs. McCann as the [illegible] taken from her home. Further questioned by Dep. Dist.-Atty. [illegible] A. Cushman, Miss Green said she did not know the goods were stolen and was unacquainted with [illegible].

NEW PLANS OUTLINED TO AID CLINIC

Chamber in Move to Get State Support for Poultry Laboratory Now in City

The recommendation of its agricultural committee, the Chamber of Commerce yesterday resolved to ask that the poultry pathological laboratory established here last year be continued. The resolution, which was presented by B. R. Halloway, chairman of the agricultural committee, requests that the funds be supplied by the State Department of Agriculture, and the college of agriculture of the University of California.

The laboratory was established in southern California through the co-operation of the State Department of Agriculture, University of California, Los Angeles County Live Stock Department and poultrymen of this district.

While the laboratory has demonstrated its worth since its establishment, it was pointed out by the chamber, that the full expense has been borne by poultrymen, milling concerns, hatcheries and other private companies and individuals. It is hoped by the chamber to have the University of California and the State Department of Agriculture appropriate funds for the maintenance of the laboratory in the future.

Bigamy Charge Holds Husband

Two [illegible] wives was the cause [illegible] number of Ennis M. Crouch, 27 [illegible] age, being held for trial on [illegible] charge by Municipal Judge [illegible].

Called to the stand, Mrs. M. B. [illegible] Crouch, wife No. 1, of 117 [illegible] Kensington street, testified [illegible] married Crouch on March 7, [illegible] and was separated from him [illegible] months later. Then, on September 15 last, Crouch took Miss [illegible] Hart, 17, as his second [illegible]. Mrs. Crouch stated on questioning by Dep. Dist.-Atty. Holland.

Crouch, who was arrested in San [illegible] by Detective Lieutenants [illegible] and Fiets on complaint of Mrs. Crouch, was held on $2500 bail.

Wife Divorces Pajama Hater

Mrs. Charles Dorothy Walker, who [illegible] her husband scorned to wear [illegible] or pajamas on the ground [illegible] no real man were them, but instead [illegible] slumbering in his underwear, was granted a divorce yesterday from Allen R. Walker in Superior [illegible] court.

[illegible] brought out that Walker [illegible] in another court on the charge of failing to pay alimony [illegible] to $1000 since last February. [illegible] further charged that her husband [illegible] and choked her frequently.

SCREEN WRITER BACK FROM EUROPEAN TOUR

Mrs. Dorothy Parnum, Hollywood [illegible] writer, arrived in New York [illegible] with her husband, Maurice [illegible], head of the Cinema Finance [illegible] from Naples, Italy, according [illegible] received here last night.

[illegible] an informal reception in [illegible] of the Ritz Hotel, she [illegible] for Los Angeles. She [illegible] Monday. The writer has [illegible] a six-months' tour [illegible] She was on a leave of [illegible] continuing her study.

Advance Guard for Santa Claus

Three Christmas Entertainers
James Osborne, Guy Fasoli and Sam Good.

CAROLS SUNG FOR CHILDREN

"Times" Junior Club Members Entertain Young Inmates of Hospitals and Orphans' Homes

Santa Claus's advance guard, composed of The Times Junior Club carol singers, swooped down on a number of hospitals, and homes for children yesterday afternoon and serenaded the children with Christmas songs and distributed gifts.

Among the places on the visiting list of the club singers are the Orthopedic Hospital, Los Angeles Orphans' Home, the Volunteers of America and the Children's Home.

Aunt Dolly revived the old English custom of carol singing as a treat not only for her own club men'ers but also for the children of the institutions visited.

Wards at the hospitals were turned over to the gay singing party and the children enjoyed the programs given. James Osborne, outstanding tenor, was one of the best-liked silk-coated entertainers. Guy Fasoli was popular as second bass, Bob Wickersham first tenor and Sam Good, second.

Members of the club contributed to the large pile of boxes and sacks of good things distributed. The party went merrily from place to place in automobiles decorated in crimson and white banners, streamers and flags. There were jingling bells, tooting horns and other evidences of a jolly party of Christmas fun makers.

SENATOR'S KEEN VISION DISCLOSED

Papers of Clark's Legal Adviser Show Rail Head Foresaw Great City Here

The foresight [illegible] business acumen of the late Senator W. A. Clark in his plans for development of the Salt Lake Railroad, now part of the Union Pacific system, was evidenced further yesterday in an examination of the effects of Mrs. William Rilea Kelly, recently deceased, who has resided at 1400 West Third street for more than twenty-five years.

William Rilea Kelly was general attorney for the Los Angeles and Salt Lake Railroad, coming from Union Pacific headquarters at Omaha, which position he held until his death some years later. His personal papers, carefully guarded by his widow, now disclose that Clark and his legal adviser carefully planned for 1,000,000 population for Los Angeles in 1925 and insisted on rail development to the harbor in the belief that this city would enjoy the largest shipping trade on the Pacific Coast.

Mrs. Kelly, widely known among pioneer families, died the 7th inst., and was buried in Evergreen Cemetery on the 10th inst., Rev. C. W. Lemingwell of Pasadena officiating. The deceased was 77 years of age and leaves her daughter, Mrs. Raymond Marvin Welch of this city.

NEW INSIGHT TO FRASER'S CASH GIVEN

Documents Shown in Suit of Rich Man's Holdings About Rich Man's Holding

Documents revealing a further insight into the holdings of Earl A. Fraser, wealthy Ocean Park amusement man, which had been retained by Mrs. Lillian Fraser after she filed suit for divorce on grounds of cruelty and infidelity, were produced in Superior Judge Montgomery's court yesterday by Attorney Francis J. Heney, counsel for Mrs. Fraser, in an effort to ascertain the extent of Fraser's holdings.

It was brought out that the papers were turned over to Mrs. Fraser for safe keeping when her husband made a trip to San Diego and that when she began suit for divorce shortly afterward she retained them for evidence in her case.

Fraser again was placed on the stand and questioned as to what money he possessed in addition to stock in the Ocean Park pier and the bath house. He declared he has only $10,000.

Mrs. Fraser has contended he is worth $2,000,000 and he has admitted holdings valued at no more than $200,000.

The trial will be resumed today, when Attorney Heney will cross-examine Fraser. It then will be continued until January 5.

The Catholic Daughters of America plan to build a $1,000,000 hotel for homeless unemployed girls.

TRUST OFFICIAL AT BANK HURT IN FALL

Carl P. Smith, 45 years of age, assistant trust officer of the Citizens' Trust and Savings Bank, 736 South Hill street, slipped on the marble floor at the bank and broke his hip yesterday. He was treated at the Georgia-street Receiving Hospital and later removed to the Santa Fe Hospital, where it is said his injury is not serious.

FUNERAL OF MESSERLY T9 BE TODAY

Pioneer Laundryman Will be Given Final Rites at Forest Lawn Cemetery

Funeral services for Everett Messerly, 59-year-old pioneer laundryman of Southern California, who died suddenly at a dinner in the banquet room of the Diamond Laundry Building, Eighth street and Towne avenue, Wednesday night, are to be conducted today at 2 p.m. from the funeral parlors of Teck & Chase, 1213 South Figueroa street. Interment is to be in Forest Lawn Cemetery.

Mr. Messerly, who was president and general manager of the Home Laundry, Pasadena, leaves his widow, Mrs. Gertrude E. Messerly, and three married daughters. He had been a leader in the laundry industry for forty years and was a thirty-second-degree Mason as well as a member of many other organizations. He made his home at the Louise Dryden Apartments, Glendale.

The veteran laundryman was describing a trip around the world he was planning to take next summer, during the course of an after-dinner talk, when he suddenly gasped and fell unconscious to the floor. He was pronounced dead on arrival at the Georgia-street Receiving Hospital by Police Surgeon Saverien.

MUCH MAIL ARRIVES AND GOES BY AIR

Two and One-half Tons Leave City by Airplanes Since Monday

Unusually heavy loads which have characterized air mail dispatches from and to this section the past several days are expected to continue up to and including Sunday, postal officials said last night.

More than two and one-half tons of air mail have flown out of Los Angeles in planes of Western Air Express, Inc., and Pacific Air Transport, Inc., since Monday, it is said, while approximately one and one-half tons have been flown into the local airports.

Since Christmas packages and letters still can reach points as far distant as Chicago and Seattle for delivery Sunday if sent by air mail "special delivery" and placed in any mail box up to midnight Friday, it is expected that many belated mailers will yet take advantage of this service.

Five Southland Concerns Given Stock Permits

Five Southern California manufacturing companies having a total authorized capitalization of $610,000 yesterday received permits from the State Corporation Department to issue and sell stock.

The Corporation Department records show that under the terms of the permits the Western Redimat Company will manufacture matrices used in the printing business. The other corporations receiving permits were: Kay Steel Wheel Company, automobile wheels; Candycrafters, Inc., candy; California Shoe Repairing Service, Inc., manufacture and repair of footwear; Expo-Stucco and Art Marble Company, interior and exterior stucco, and Charles N. Miller Company, natural-food products.

Ball Player's Wife Freed in Battery Case

Following three hours of testimony Municipal Judge Georgia Bullock yesterday acquitted Mrs. J. C. Oldham, wife of "Red" Oldham, former pitching star of the Detroit Tigers, of battery on the person of Mrs. George Mundegle, 2058 West Twenty-eighth street.

The complainant charged Mrs. Oldham knocked her to the floor of her home, jumped on her and showered her with blows over a telephone bill for 45 cents on November 4, last.

Mrs. Oldham, represented by Attorney Chandos Bush, denied the accusation, and Judge Bullock ruled in her favor because of the lack of witnesses to the asserted attack.

Wife Who Didn't Smoke or Drink Given Divorce

Her husband lost patience with her because she refused to drink or smoke, Mrs. Herma D. Cary of Glendale testified in her suit for divorce from Henry O. Cary, a salesman, in Superior Judge Montgomery's court yesterday.

Mrs. Cary testified that shortly after they were married he began to stay out late and got to the point where he would remain away all night several nights a week. He bragged of his women acquaintances, she said.

She desired a home life and babies, she said, but he wanted neither.

Witnesses supported her story and the court gave her a divorce, the husband not contesting the suit.

More than 65,000 women are employed underground in the mines of Japan.

FINE PAID BY ACCUSED IN MAIL THEFT

Harry T. Robinson Enters Plea of Nolle Contendre in Nov. 3, 1921, Case

Harry T. Robinson, accused of conspiracy to rob the United States mail of more than $200,000 on November 3, 1921, pleaded a nolle contendre yesterday in the court of United States District Judge James. By the plea the defendant, who was once convicted, but was granted a new trial, does not admit his guilt, but does not deny it. The court fined Robinson $1000, which was promptly paid. Robinson was represented by Attorney Soren Christensen.

The Robinson case was the outgrowth of a series of charges against a score of persons accused of complicity in various mail robberies. Herbert Wilson, who has testified in several trials throughout the country and who is now serving a life term in San Quentin for murder, pleaded guilty to the mail-robbery charge.

Joe Bertsche, who recently pleaded guilty to a mail-robbery charge, and was sentenced in Cincinnati; Jack Elerick and Frank and Louis Wilson, brothers of Herbert Wilson, were acquitted by a jury in Los Angeles for a mail robbery here on March 3, 1921.

She Convinces Jury of Sanity

"I know the lawyers think I am crazy. One of them expects me to pay him $2500 and the other thinks he is going to get $1600. But I am not that crazy, anyway," declared Mrs. Edna V. Cooper, wealthy divorcee, before a jury in the Superior Court yesterday.

The jury held that she is not crazy and found that she does not need a guardian. Several months ago her property was placed in the custody of a guardian, after proceedings in Probate Court. It was from this decision that she appealed to the jury.

POLICE ASKED TO FIND MISSING DAUGHTER

Police were asked to look for Dorothy Jean Hudson, 16-year-old daughter of E. M. Hudson of 941 Sunburry avenue, by her father yesterday. According to his report, the girl disappeared last Saturday. She sent him a note in which she told of having found a "lovely home," where she is being treated well and is happy, but the father suspects his daughter has eloped, he advised detectives.

Council Delays Action on Police Cycle Requests

Action was postponed by the City Council yesterday until early next week on a report from the Council's finance committee recommending that steps be taken to purchase forty-four motorcycles for the police department, as requested by the Police Commission.

The postponement was taken at the request of Councilman Hall, who said he is opposed to the purchase of the motorcycles for the reason that the police department disposed of its motorcycles last year and replaced them with automobiles, saying that the operation of motorcycles was dangerous to the men using them and were less efficient than automobiles.

Hoxie Anderson, Broker, Facing Suit for Divorce

Suit for a divorce from Hoxie Anderson, investment broker and oil man, was filed yesterday by Elaine Anderson in a complaint in which Dorothy Raymond is named co-respondent.

Mrs. Anderson charges that her husband and Miss Raymond have been living in Long Beach. She estimates the value of his estate as $300,000 and declares his monthly income is $3500. The couple married in 1920 and separated last February, the complaint recites.

SHOOTING AT PLANT TO BE INVESTIGATED

Deputy sheriffs yesterday were ordered to investigate the shooting of John Stauffer, 638 Wall street, while working at the Pinch Chemical Company plant at Indiana avenue and Holibard street Tuesday. According to the report, Stauffer was struck in the upper right arm by a .22 caliber bullet. The wound was dressed immediately and pronounced not serious. Three boys seen hunting rabbits near by during the afternoon will be questioned about the affair, according to Deputy Sheriff Letts, who is investigating the case.

HOLIDAY FETE TODAY AT JUNIOR MUSEUM

The Los Angeles Junior museum in Exposition Park will maintain open house for the younger children of the city this afternoon. A Christmas play entitled "Santa Claus's Pack" will be given at 2:30 by the kindergarten primary club of the University of California at Los Angeles. After the play candy canes will be distributed to children present. Admission is free and everyone is invited.

GREAT GAIN IN THEATER FIELD TOLD

President of West Coast Chain Asserts Industry Optimistic for 1928

President Harold B. Franklin of West Coast Theaters, Inc., views the advent of a new year with supreme optimism. Business throughout the country is good, he says, and it will continue to be.

The theatrical industry, he declares, has made great strides toward stability.

"The popular prejudice against big business no longer persists as it did," he declares, "because such organizations see more clearly than ever before that success lies in not abusing their strength.

"It is apparent that in many communities theater building has reached the saturation point. In such instances older theaters will have to establish the most aggressive means in attracting and holding patronage. The overseating condition will be righted when those who furnish credit refuse to finance new theaters where theater seating is already overextended.

"The year 1927 may be set down as a milestone of great importance to West Coast Theaters. Marked progress has been made in the growth and operating results of the company."

INGLEWOOD CASE UP TO JURY TODAY

Second Van de Mark Trial on H. C. Mitchell Slaying Charge Nears Completion

The case of Arthur H. Van de Mark, Inglewood used car dealer, charged with murder in connection with the shooting last September of H. C. Mitchell, real estate operator, is scheduled to be placed again in the hands of a jury today in Judge Bishop's court.

Taking of testimony was completed yesterday and it was expected arguments and instruction to the jury will be completed this morning. At a previous trial of the case the jury disagreed and was dismissed.

Van de Mark is asserted to have shot Mitchell following a drinking party at which Van de Mark was the host. The accused man denied he intentionally shot Mitchell, asserting he procured the rifle to defend himself and that it was accidentally discharged during a scuffle for its possession.

Merry Christmas!

Piggly Wiggly 800 employes strong—extends heartiest greetings of the season to everyone. The Christmas spirit reigns in every store; smiling shelves greet you on every hand, filled to capacity with necessities and delicacies gathered for your selection.

These prices effective at all Piggly Wiggly stores in Los Angeles, Orange, Riverside and San Bernardino Counties

Mince Meat Libby's Moist; 16-oz. jar 30c

Marmalade Glen Rosa Orange; 16-oz. jar, 25c; 4-lb. jar... 90c

Coffee Newmark's High Grade; 1-lb. can, 48c; 2-lb. can... 95c

Salad Wafers Bishop's; per package 20c

Popcorn Little Buster; 10-oz. package 10c

Oysters Dunbar's Cove; 5-oz. tin, 16c; 10-oz. tin... 30c

Chocolates Bishop's Assorted; 2½-lb. box, 80c; 5-lb. box 1.55

Safeguarding Health

The health of the nation largely rests in the hands of the housewives. Foods that are served can make or break this precious health, and today, as never before, the housewife is alert to provide additional safeguards by trading at Piggly Wiggly.

Libby's Milk

Use Libby's wherever the recipe specifies milk.

3 Tall Cans 25c

(Friday, Saturday and Tuesday only)

Cigarettes Chesterfield, Lucky Strike, Old Gold, Camel; per pkg., 12½c; carton.. 1.20

Coaster Wagon Hardwood body, roller bearings, balloon tires, disc wheels; each..... 4.85

Cake Flour Swansdown; large package 38c

Sleeping Doll Sleeping, crying and fully dressed; 20 inches high, moving eyes. A lovely present 98c

FRUIT AND VEGETABLE DEPARTMENT

These prices effective Friday and Saturday, Dec. 23rd and 24th, at all Fruit and Vegetable Stands operated by Piggly Wiggly Co.

ORANGES Choice Navel, large; per dozen..... 35c Medium; per dozen..... 30c

Cranberries Ocean Spray Per lb. 25c

Yams Genuine Arkansas, 5 lbs. 25c

Celery Large, Fancy .. 2 Stalks 15c

Vegetables 2 Bunches 5c

All Piggly Wiggly stands are equipped with water sprayers to keep vegetables fresh.

Plum Pudding R. & R. Brand; 4-oz. tin, 12½c; 16-oz..... 30c

Sliced Peaches Libby's; No. 2 can, 19c; 2½ can.... 25c

Sweet Potatoes Famous Brand; No. 2½ can..... 12½c

Walnuts Fancy Budded; per pound..... 35c

Canned Peas Spring Garden, small; No. 1 can, 13c; No. 2 can.. 18c

Ginger Ale London Dry; 12-oz. bottle, 16c; dozen 1.80

Canned Pumpkin Del Monte; No. 2 can, 13c; No. 2½ can 15c

K-F-O-N Program

242 Meters

Christmas Day radio program from Piggly Wiggly station K-F-O-N will be replete with enjoyable features. Tune in any time during the day from 9:30 a. m. to midnight.

PIGGLY WIGGLY

Cleanest Stores in the World operated by the *Cleanest* and *Healthiest* staff of Employees

A SOUTHERN CALIFORNIA INSTITUTION

PUBLISHERS
THE TIMES-MIRROR COMPANY
OFFICERS
HARRY CHANDLER, Pres. and Gen. Mgr.
MARIAN OTIS CHANDLER, Vice-Pres. and Secy.
FRANK X. PFAFFINGER, Treasurer.
DIRECTORS
Harry Chandler, Marian Otis Chandler, Frank X. Pfaffinger, Mabel Otis Booth, Harry Carr.

Los Angeles Times

EVERY MORNING IN THE YEAR
DAILY FOUNDED DEC. 4, 1881—47TH YEAR

RALPH W. TRUEBLOOD, Managing Editor.

Average for every day of November, 1927.....102,701
Sunday only average for November, 1927.....254,925
Average every day gain over November, 1926 8,661

OFFICES
New Times Building, First and Broadway.
Branch Office No. 1, 621 South Spring Street.
Washington Office, 1217-1219 National Press Club Building.
Chicago Office, 360 North Michigan Avenue.
New York Office, 285 Madison Avenue.
San Francisco Office, 742 Market Street.
Seattle Office, 2323 White Henry Stuart Bldg.
In addition to the above offices, The Times is on file and may be found by European travelers at the office of the American Express Company, Paris.

LOS ANGELES (Loce Ahng hayl ais)

MEMBER OF THE ASSOCIATED PRESS
The Associated Press is exclusively entitled to the use for republication of all news credited to it or not otherwise credited in this paper and also all local news published here within.

The Times aims at all times to be accurate in every published statement of fact. Readers who discover any important inaccuracy of statement will confer a favor by calling attention of the Editorial Department to the error.

Bad laws, if they exist, should be repealed as soon as possible; still, while they continue in force, for the sake of example they should be religiously observed.

—*Abraham Lincoln.*

SO CALLED
Down in Wall street call money must be the kind that talks.

WIDE OPEN
Now the gossip is that Hollywood craves the wide open places where girls can be girls.

EAR MUFFS FOR HENRY
In buying something for the car one is now presumed to be buying something for the whole family.

SOMETHING TO UNDERTAKE
When our subdividers lay out a street it doesn't mean that it is dead, although it is a job for a great undertaker.

GIVE 'EM TIME
There are over 6000 different streets and avenues within the limits of Los Angeles and some of them are not being torn up at this moment.

AFTER MANY YEARS
Discovery of the skeletons of birds in the asphalt beds near Carpinteria emphasizes the fact that an asphalt pool is no place to take a bath—not even for a birdie.

NOTHING TO IT
Robbers spent five hours digging under the vaults of a Texas bank and finally got away with $15 in pennies. Thus proving that burglary is one of the poorest-paid professions we have.

THE CHASE
During the first week of the hunting season in Ohio eighteen men were shot for rabbits, three of them being killed. The Buckeye State used to furnish the country with much of its Presidential material. Now the citizens are being shot for rabbits.

BISCUIT SHOOTERS
A Texas traveling man won the first prize for the best biscuits baked in the Lone Star State. The women say they are making good in jobs that men have filled and it is now shown that the men can best the women in their own domain.

TO THE LIMIT
Were skyscrapers permitted in Los Angeles the sky would be scraped clear to the bone. The impulse of rivalry is mightily manifest in these diggings. It is well that the limit has been pinned down to fifty yards. Now they want to build garages that tall.

MANY VISITORS
Our justly famous highways are just now thickly studded with foreign cars and a casual review of license plates shows that there are a good many from Florida. Are the Palm Beach folk here to get a line on our climate or do they hope to dig up some of our mountains and take them home for scenic effects?

TARIFF TALK
Japan expects to increase materially the duties upon the steel and lumber imported—most of which comes from America. Will the sensationalists try to twist this into another declaration of war? Japan needs the revenue and is also trying to expand the use of her own building materials. She is behaving just as America does. It is neither a knock nor a threat.

APOSTLE OF GOOD WILL
In conferring the Civic Forum medal of honor upon Elihu Root it is mentioned that he has enhanced the prestige of America more than arms or battle fleets. This is a record of genuine patriotism. America wishes her victories to be those of peace and of such quality that all the world may have equal share. We do not choose that our heroes and most distinguished citizens shall be men of the sword.

THE LONGEST WORD
A new word descriptive of a chemical combination contains no less than sixty-four letters and there are laboratory students who can pronounce it in one breath. There are other recently manufactured words in the field of chemistry carrying from thirty to forty-eight letters and so assembled that they tell exactly what they are and what they mean. Modern words in the domain of science are well favored in that respect. They look rather vast and impressive, but they explain themselves as they go along.

FRENCH PAVEMENTS
France is trying to lay a nonskid pavement. Blocks of artificial stone of about ten inches by five are laid in diagonal pattern with the joints cemented with tar or asphalt. The stone is of yellowish composition and is guaranteed to last thirty-five years. It is more durable than cobblestones and will wear evenly without becoming slippery. The cost in France is about $2.85 a square yard. This is thought to be a stiff price, but is well worth it for its permanence and its freedom from the perils of skidding.

THE END OF THE TRAIL

With the capture of William Edward Hickman, accused slayer of little Marion Parker, every parent and every other good citizen of the United States will draw a breath of relief.

No crime in the history of the country has so shocked the decent instincts of humanity. No man hunt in the grim and spotted annals of crime has enlisted so many relentless and determined men. Literally the entire nation was alert for Hickman's capture. Like that of Abel, the blood of innocent Marion Parker cried aloud from the ground for vengeance.

That vengeance must be swift and sure. Likewise it must be in accordance with the provisions of the law—law devised for the protection of society even against itself in moments of vengeful hysteria. There need be no fear that the constituted authorities will fail to move with all the speed consistent with certainty. The trial, conviction and execution of Hickman should establish new records in the swiftness with which he pays the supreme penalty for the revolting crime with which he stands accused.

There must be no mob law. When Hickman is returned to Los Angeles, law-abiding citizens, however outraged, must and will unite to support the orderly processes of the law. Mob violence, whatever the provocation, is a lasting blot upon any community. One breach of the law, however great, is no justification for another.

Nor must there be any weak-kneed paltering with justice at the instance of sentimentalists. Already there are indications that insanity may be trotted out as a defense for Hickman. The sob-sister brigade may be expected to come forward with the usual pleas based on the prisoner's youth.

Hickman is neither crazy nor a boy. Young in years, he is old, mature and hardened in crime. So far from being mentally unbalanced, the Parker slayer demonstrated an intelligence of the very first order in the hatching and execution of his diabolical crime and in eluding the army of pursuers which instantly took his bloody trail.

At this writing there appears not the slightest reason for taking any stock in Hickman's story of two accomplices, one of whom he accuses of the actual murder. It is the thin and feeble concoction of a coward who, facing the gallows, seeks to shift the burden of the major crime to another to save his own neck. The material evidence as well as Hickman's own confession, damns him as the principal in the drama of horror. By his own statement it was Hickman alone who kidnaped Marion Parker. It was Hickman alone who wrote the ransom letters—every one of them save the pitiful appeals of Marion herself. It was Hickman alone who carried out the series of drugstore hold-ups which preceded the kidnaping. It was Hickman who lived alone in the apartment of the Bellevue Arms where the telltale fragments of nut hulls on the floor and in the pocket of dead Marion's clothing give the lie direct to Hickman's yarn that he turned the girl over to "Cramer" the night of the kidnaping. It was Hickman alone who did the telephoning to the distracted father. It was Hickman alone who delivered half of his victim's corpse to Mr. Parker and scattered the rest of it through Elysian Park. It was Hickman's fingerprints that were found everywhere along the ghastly trail of butchery—and those of no one else. Most convincing of all it was Hickman who collected and retained every penny of the blood money—there was no division with anyone of that fearful loot. There is no trace of "Andrew Cramer" or "June Dunning" that the police can find. Almost beyond the shadow of a reasonable doubt Hickman was not only the kidnaper but the slayer as well—and as such he must pay.

If there were errors of judgment on the part of the police in the early handling of this case, at a time when it appeared to be one of kidnaping only, they have been abundantly made up for by the relentless precision and energy with which the pursuit was conducted and the capture consummated. The officers who directed this gigantic man hunt, as well as those who finally drew tight the net of justice about the fugitive, are entitled to the thanks of every good citizen.

ON A GOLD BASIS
One of the best signs of the times is that Europe is getting back to a gold standard. England led the line, as might have been expected, and now comes Italy, the financial improvement of which has been so marked of late as to justify the conversion of currency to a gold basis at a ratio of nineteen to the dollar. It is evident that American aid or encouragement had something to do with the stabilizing of Italy's monetary system, as it is reported from London, where the negotiations were held, that Benjamin Strong, president of the Federal Reserve Bank of New York, was present at the conference, along with a group of Anglo-American bankers, among whom were the oldest and most important correspondents of the Italian treasury.

Italy emerged from the war with an enormous debt. It owed about $5,000,000,000 to the United States and England, and had other heavy obligations. A liberal funding scheme was arranged with our government, and this, together with a much improved internal condition of affairs, has helped to put Italy on its feet. Mussolini has fought every attempt of unscrupulous speculators to continue the unjustified depreciation of Italian currency, and his efforts, together with American encouragement, have resulted in the steady rise of the lira, the national monetary unit.

About a year ago the lira was worth only thirty-one to the dollar, but the effect of the recent decision of a return to a gold basis soon will make it worth eighteen to the dollar, so it is reported, and will help along the era of prosperity which Mussolini has been promising. By dint of unusual efforts his administration has reduced unemployment from 542,000 in 1922 to less than 75,000 at the present time. This, however, has been due in part to emigration, which has been going on at an enormous rate, averaging more than 300,000 a year since the war.

FROM GREELEY TO GUMP
Not long ago the Dearborn Independent had an arresting article on "From Greeley to Gump, the Pathway taken by American Journalism." The modern newspaper was reproached for the too-frequent question, "What is Andy Gump doing?" not "What does this or that editor think concerning national or international affairs?"

Whether the newspaper is responsible for the change in the public attitude, or the public for the character of its journalism, may be a contestable question. Possibly the newspaper should accept its full share of censure. However, it is easy for a critic to slip into cynicism and tell the world.

Everybody is on wheels or wings. There is little time for reading even the best literature. Few take time to more than glance at a headline, and they often pilfer this from the newsboy's pack at the corner.

Truth personalized in a cartoon does trap public attention. Gump is slaying the blowguns of the country. Winnie Winkle is disillusioning beauty concerning the mirages of the movies just now. Harold Teen may be calf-eyed at times, but he is wholesome and he makes goofs out of the lounge lizards about him.

Facts have to be put up in sugar-coated capsules. Even hay made in the sunshine has to be baled. Long-winds in Congress or church are shunned. Specializing seems to be the only way of acquiring. Scenery has to be accepted at forty miles an hour. Who would drink at the fountain of knowledge dare not fall on all fours—he must lap as he runs.

If truth can be injected by a funny strip, why level a double-barreled column at a grasshopper? The sting of an illustrated epigram sticks.

The gamin may absorb as much profitable knowledge on the street now as a collegian did in Greeley's day.

From Greeley to Gump may not be just a step forward—it may be a half century run.

THE HAPPY CLIMAX
European critics, followed parrot-like in their remarks by a few Americans, decry the appetite of American theater audiences for happy endings to the tales unfolded in drama. The German dramatic critics are especially acrid in their criticism and seem to consider artless a screen or stage drama in which the hero is not boiled in oil at the finish while the heroine is dragged into Siberia or thrown to the rabble.

These critics who acknowledge their own superiority fail to consider the psychological differences between European, especially German, and American audiences. America demands a higher standard of drama than any other nation in the world, because she insists upon refinement, nobility and justice and refuses to see in injustice and cruelty the fundaments of art. It is infinitely harder to produce impressive drama in which these principles are upheld than to startle an audience with vulgar realism and outraged nobleness. That is the reason why Europe now seldom sends us inspirational motion pictures. The horrible example profits little, for man sees it by night and strives to forget it before breakfast. The victory of the unrighteous does not please, because the rest of the world along with America is looking for justice and finds no entertainment in representations of conquests by force. America has set up a higher, not a lesser, art which insists that its drama conform to the modern American unities—Entertainment, Refinement, Justice, Inspiration and Fine Art in Production.

ONE OF LIFE'S LITTLE TRAGEDIES

By James J. Montague

It is now asserted that all tobacco contains methyl alcohol

Being reared under strict regulations
Regarding wines, liquors and beer,
My fear of all brews and potations
Has ever been deep and sincere.
And so it but little distressed me
When a drastic reform came along
And the laws of the land dispossessed me
Of the right to drink anything strong.

When feeling depressed or down-hearted,
When my system went down below par,
I tilted my chair back and started
To puff at a big black cigar,
And the smoke which soared up in queer flurries
And floated away in the air
Seemed to ease all insidious worries—
And to drive away trouble and care.

I was proud that through all my existence
I had practiced a stern self-control,
And had built up a rigid resistance
To the demon that lurks in the bowl;
I was glad that I never had hovered
Over whisky and rum-reeking bars
Till a few days ago I discovered
That alcohol lurks in cigars!

[Copyright, 1927, by the Bell Syndicate, Inc.]

THE LEE SIDE O' L.A.

By Lee Shippey

EVEN in toys there are signs of the times.

In one shop we noticed a very saucy doll, smoking a cigarette. Just the gift for the really up-to-date miss of 6 or 7. No, that's too old, isn't it? Well, then, from 3 to 5.

Armies Demobbed

The tin soldiers which used to be such popular toys for boys have fallen back. They have not exactly fled the field, but have sought bombproofs. Instead of marching out boldly with banners flying, they have vanished from view, and only by asking their whereabouts can one locate them in the average toy department. Then they are brought up from stockrooms or out from under counters—and they don't always look like this year's crop. Indeed, if Eugene Field were writing it now he probably would say:

The little tin soldier is needing a scrub
And his musket is all out of poise,
For the little boy's mother belongs to a club
which bans all such fightin'-like toys.

Deadlier Things

So now the little boys must cultivate tastes for only nice safe things—especially motor cars and airplanes.

God Save the Stars

Dear Lee: I see Mr. Hoover has been discussing "the aims of aviation." Writing this from the hospital, I sincerely hope they will be higher and different from the aim of the speeding motorist. An aviator should aim only at the stars.

—Claire Claremore.

We know Claire can't be in motion pictures, for she tries to break into print without calling herself a star. But that name—you aren't trying to play a Shelley game, are you, Claire?

Startling Visions

A few years ago few people knew just what a city-planner was. Now they are so numerous—and different—that nobody knows. All men of vision are more or less city planners, and some of their visions are nightmares. There are so many here that a magazine, the Community Builder, with headquarters in the Union League Building, has been started to carry some of their ideas to the expectant world.

Parking to Spare

One of them gently suggests that all our business buildings be put on stilts, with ground floors cut out, so that traffic could swish and swirl this way and that all under them, and one might park anywhere. Or, to put it a little more conservatively, he'd want all our buildings arcaded for motor traffic and parking somewhat as the Broadway Arcade Building is for pedestrian traffic. Then we'd never have to park twenty blocks from where we wanted to go, and could get some real pleasure and convenience out of driving downtown.

Skyscraper Garages

Another has a plan somewhat less striking. He wants the city to erect height-limit garages, capable of garaging 4000 cars daily, at strategic points about the city. They should charge low rates, he says, and no parking whatever should be allowed in the streets. He thinks that would be more effective than widening the streets, and cost far less.

Prize Goops

Well, there are a lot of poorly balanced people in the world. But the majority of them are not city planners. They're the people who refuse to give due consideration to the city planners' ideas.

CHRISTMAS FANTASY

BY SHERIDAN BICKERS

Are you in danger of developing into a Christmas curmudgeon? If so, you are right out of season. Indeed, I doubt whether—like all who do not agree with us—you have a right to live at all! For a curmudgeon cannot be tolerated at Christmas. Let them "curmudge" all the year around, but there must be no grumbling or "grouching" at Yuletide.

The Christmas curmudgeon is "the most unhappy man of men." He has a full purse but an empty heart. Father Christmas cuts holes in his pockets. He makes his money run out at the heels of his boots. He drags him into toy shops and forces him to buy expensive toys for his little nephews and nieces—yea, even unto his own children. But the more this modern Mr. Scrooge spends, the more miserable he becomes. He is generous without joy, beneficent without being benevolent. His heart is like a bundle of dried-up sticks, wet with the tears of many lost hopes and disappointments, which will crackle, but will never glow. Yet there is Father Christmas, the Spirit of Fun and Good Nature, gazing at himself in the glass, beaming with the happiness he is about to create. His is more than magnanimity. It is Yulanimity!

Come! Let us all be Yulanimous, Yuleficent and Yulevolent! Let us frolic again like children. Our Christmas curmudgeon may sneer at "callow youth" and the verdancy of virility. He has a heart like a dried-up pea, a brain like an addled egg and a self-consciousness like an over-ripe Camembert cheese.

He is green with jealousy of our joyfulness. He has no household gods of his own. His self-appointed mission in life is to "nose out" some imaginary evil in the "household gods" of the happy. He is always denouncing this form of enjoyment or trying to stop that. He is a cant-crank and a killjoy. All the year round he boasts of "keeping children in their proper place."

Christmas Is Childmas

James Douglas once said that Christmas sould be called Childmas. It is a happy thought, for every Christmas time we all want to become children again. When this period of the year comes round the children overwhelm us. The fetters are shaken off their childish limbs; the gags are taken out of their mouths. From a hundred thousand schools our boys and girls come laughing and leaping. Let us at least laugh, if we can no longer leap, with them. Cannot our eyes be bright again with hope? May not our hearts bound with eager anticipation? Let us take at least one lesson from the young at this glad season of the year. Let us learn to laugh.

If we could only learn to see ourselves with the eyes of the child! If only we could be filled this Christmas with a sense of our own ridiculousness. If only we might be allowed to see the clown in the clergyman, we should respect him just as much and love him a heap more. If only that "killjoy" crusading against her brothers and sisters could be converted into a columbine! She would be no worse a woman, and a more happy and healthful companion. Or that jaded journalist! What would one not give to see him trip into the editorial sanctum as a Harlequin in merry motley?

Forces of Fairyland

But here come the children of our dear old world. Here come the happy forces of Fairyland with their frenzied field marshals, their merry majors, their creeping captains, and their baby brigadiers. Look at that little trumpeter! God bless you, old boy, and make you always sound the "Reveille" to life's fallen throughout your life and career. Listen to the gurgles of that infant general and to the glad shouts of that baby brigadier!

Let us this Christmas not rob our children of the joy of games. If we have no children of our own, let us go gladly and plead to be allowed to play with our friends' children. And on this Christmas Day, go out from that happy home of yours, if but for an hour. Search the highways and the byways of our city's streets until you find some sad or lonely little soul—whose poor mother and father "cannot" or "are not!" Have compassion, good folk, on the childless doll and on the dollless child. Fill those empty arms and those hungry little bodies. Cheer those lonely little hearts.

Perhaps you then will be rewarded on Christmas night with the beautiful vision of a sleeping angel with a rag-doll infant clasped to her passionate breast.

A GAME OF CHESS

Well, Margaret—you've won the game,
And handsome, too, I must allow;
For yesterday you did the same,
So we are fifty-fifty now.

That was a pretty battle line,
Our men all standing vis a vis;
You moved a pawn as I did mine
Just where the struggle was to be.

Around the board, at right or left,
I chased your knights and bishops too
It little helped, you were so deft,
You had my queen before I knew.

A castle stood on my right hand.
Help—quick! I heard the warden call,
My bishop flew to give a hand,
It was too late, I saw it fall.

My king now too was bottled up,
How could I thus anticipate,
But worse—the last drop in the cup,
I looked, and lo, it was a mate.

But listen, Margaret, this is sure,
Of many pleasures, old or new,
There is not one that could allure,
Like playing chess, my dear, with you.

S. J. M. BYERS.

There are 27,650,267 automobiles in the world, according to a census just completed.

LETTERS TO The Times

[Name and address of writer must accompany all letters for this column. Letters of a personal nature or involving contentious religious questions are not acceptable.]

A Belated Settlement

LOS ANGELES, Dec. 15.—[To the Editor of The Times:] Although the great war has been over for a number of years, the recent financial settlement with Greece, announced only a short time ago by Secretary of the Treasury Mellon—a settlement that will mean the eventual release of greatly needed funds for humanitarian purposes—is, to me, a former member of the American Diplomatic Corps in Athens, an event that merits the unqualified support of every member of Congress. Though it is belated acquiesence on the part of our government to an old contract, it comes at a time when funds undoubtedly are urgently needed. The action should have the fullest support of our citizenry.

One of the main points of the present settlement is that Greece, while agreeing to relinquish a claim of $33,000,000 ($15,000,000 having been advanced early in the contractual period) in exchange for a loan of $12,000,000, will get money which is urgently needed for the rehabilitation of a million and a half refugees (20 per cent of the total population of Greece) who arrived in the motherland between 1923 and 1924. Of these refugees the larger number are agriculturists, and these have been settled upon land in Macedonia, and other sections. A great difficulty to be overcome is the extremely heavy percentage of women and children. Greece, not being an industrial country, has found it necessary to create industries where women can find employment, and, now that the agricultural refugees are settled, the commission is in need of immediate funds to establish small industries where the women can become self-supporting.

The Secretary of the Treasury has pointed out in his statement that the proposed new loan is amply secured, that the funds will be applied in entirety to the work of the Refugee Settlement Commission, and that consequently the United States will be in the position of aiding a great humanitarian work without any financial risk, as well as clearing up a question which has presented many complications.

WAIDE MOORE CONDON.
Former member of American Diplomatic Corps in Athens, in 1920-1921.

Lax Law Enforcement

LOS ANGELES, Dec. 18.—[To the Editor of The Times:] You have asked me for an expression of opinion as to the Parker murder case. I can only point out that this is the pass to which the sob-sisters (chiefly those in pants) and the morons who oppose capital punishment have brought this community. The monstrous crime against justice by which Loeb and Leopold were permitted to live still stinks in the nostrils of the world. It merely encouraged and incited this latest crime by some accidentally incarnated devil from the lowest region of hell, to which he will return.

The first duty of a State is to protect its genuine human citizens: America has failed in that duty, so that many a man and woman will exclaim today: "Thank God, I have no children!" There is no excuse. One bears the lazy remark that "this is such a big country," which is all the more reason why those caught in cold-blooded crime should be punished with greater celerity and damning force than obtains even in England. Instead, we see most of the machinery for law enforcement busying itself with what people drink, and thereby prolonging the lives and sharpening the wits of these very criminals whom the police, through no fault of their own, are too busy to watch and classify.

The police are not at fault, they have proven themselves brave, and may yet prove themselves intelligent. The fault lies with law enforcement which is, in the words of Chief Justice Taft (an intelligent individual,) a national disgrace.

CECIL E. REYNOLDS,
M.D., D.P.H.

Hospitals and Poor Houses First

HOLLYWOOD, Dec. 20.—[To the Editor of The Times:] To a community horrified, enraged and grief-stricken by the vilest crime in California's history, comes the announcement in the Tuesday morning paper that the entire cast of an operatic production is to sing carols to the inmates of the City Jail on Christmas morning, as "the most becoming way for the troupe to celebrate the holiday."

What of the crippled children, the soldiers at Sawtelle, the people in hospitals and old people's homes, and all the other deserving unfortunates into whose drab days such entertainment might bring real pleasure? But no, let us by all means have Christmas carols sung to the murderers, the dope fiends and perverts, the attackers of women and children, the thieves, and to all the lawless inmates of our prisons!

So long as these creatures are objects of the sympathy of the unthinking and careless, and of the maudlin, snivelling sentimentalists, crime and depravity will continue to flourish.

CHARLOTTE GARBER.

HELPFUL ADVICE

Doctor (to patient:) It's nothing to worry about—just a little boil on the back of the neck. But you must keep your eye on it.—[Brooklyn Eagle.

WASTED ENERGY

Professor: Can you give me an example of wasted energy?

Freshman: Yes, sir; telling a hair-raising story to a bald-headed man.—[Brooklyn Eagle.

PEN POINTS

1880: He took his ... 1927: He took his ... his arms.

The universal draft will be fair. Then nobody can be ... for being a second ...

Saying to a child, "... young to understand," means, "I am too stupid ... plain."

Give Japan credit for ... She thinks of America as ... —not as Santa Claus or ...

Fable: There are ... in the family, and not one ... ting dad a pair of ... pers.

It's nice to have a ... swer the door, but ... alibi you have for the ... tor.

Once we had wine, ... song; now the ... Bevo, boyish lines and ...

Slowly the race ... hairy and less savage. ... seldom are quarrelsome.

Americanism: A fine ... kids will go to the ... tion that you turned ... spite of being the ... kid.

Stories of that kind ... but formerly they ... stable loafers ... buyers.

It's hard to love your ... however, if he has a ... sists in delivering ... tion at close range.

Three kinds of ... cattle, street ... who blame their ... failure.

Funny man! He ... getting left-overs ... home, and tips the ... brings him left-overs ... rant.

Policemen are a ... the average town ... ones who don't ... gambling dens ...

At any rate it ... country that ... to provide a ... suits.

What doth it ... politician to ... term and ...

Chicago can't ... she clings to ... can't prove a ... until he's dead.

Correct this ... criticise anybody," ... doing the things ...

Republican ... do their hoping ...

Dad can hardly ... son to unwrap ...

An English ... closes that a ... strong as a ... still the better ...

Mussolini objects ... of Americas ... like jazz, ... to be a more ...

CHRISTMAS TIME

It is Christmas ... again we hold ... treason whose ... cold. At Christmas ... with glee should ... show he can be ... the signs are right. ... years have made us ... sigh and brood, the ... has frayed us and ... mood. We think about ... the coin we had to ... the Christmas ... wintry snow. We think of ... taxes we'll shortly have to ... business, which ... holiday. We think of ... er and of the ... storms which come ... near the northern pole. ... sit surveying the ... dawn, the kids around ... will find their ... They'll see their ... like statues of ... woes and cooking ... Christmas air. ... a blanket upon the ... glee; the Christmas ... rank it with heaped ... let us all be joyous ... tive day; let no ... noy us, let's show that ... When all the bells ... all the lights are ... dren, tired of riot, ... off to bed, then we may ... places upon the ... and readjust our ... good monkey wrench ... can brood and ... dusty gray, but let's ... who'd spoil a Christmas ...

[Copyright, 1927, by Gene Markey]

Socialism Stripped Bare

"So you are in favor of the redistribution of wealth, do you plan, may I ask?"

"On any plan that says I don't want and get anyone's raft of things that I've worked to."—[Boston Transcript.

Antwerp recently held a ... to commemorate the ... sary of the birth of ... bens, the painter.

The S... BRAND
Open Evenings Till 10 o'Clock 630
We have incorpor... makes it
Your Old Market
Izzel Smi... Sty...
One lot fine used upright pianos
$...
One lot fine used player pianos
$...
Wonderful Grand pianos
$...
Last Mi...
HOUSE PALMS
A Splendid Xmas Gift
KENTIA PALMS
... most beautiful and most ... factory of all house plants.
... ft. specimens (Reg. $2.50) for $1.59
... ft. specimens (Reg. $4.00) for $2.49
CALIFORNIA FRUITS
IN BASKETS
... delicious and appre... ...
... of pulled Calimyrna figs ... packed in an at... ... gift basket..... 43c
... of California's choice ta... ... raisins. An unusually ... festive gift package.... 30c
Store Open Until 9 P.M.

PEN POINTS

1880: He took his pen in hand. 1927: He took his typewriter in his arms.

The universal draft will be more fair. Then nobody can be blamed for being a second lieutenant.

Saying to a child, "You are too young to understand," usually means, "I am too stupid to explain."

Give Japan credit for one thing. She thinks of America as a nation—not as Santa Claus or Shylock.

Fable: There are seven females in the family, and not one is knitting dad a pair of bedroom slippers.

It's nice to have a maid to answer the door, but it spoils the alibi you have for the bill collector.

Once we had wine, women and song; now the combination is Bevo, boyish lines and statis.

Slowly the race becomes less hairy and less savage. Bald men seldom are quarrelsome.

Americanism: A fear that the kids will go to the dogs; a conviction that you turned out well in spite of being the same kind of kid.

Stories of that kind aren't sent, but formerly they were told to stable loafers instead of bad buyers.

It's hard to love your neighbor, however, if he has a cold and assists in delivering his conversation at close range.

Three kinds of calves: Veal, cattle, street ornaments and men who blame their wives for their failure.

Funny man! He growls about getting left-overs for supper at home, and tips the waiter who brings him left-overs at a restaurant.

Policemen are a decent lot. In the average town they are the only ones who don't know where the gambling dens are.

At any rate it was a capitalistic country that so arranged things as to provide a market for two-pants suits.

What doth it profit an Italian politician to get elected for one term and convicted for another?

Chicago can't clean house while she clings to the belief that you can't prove a man is a gangster until he's dead.

Correct this sentence: "I never criticise anybody," said he, "by doing the things that I do."

Republican candidates have to do their hoping early, too.

Dad can hardly wait for young son to unwrap his mechanical toy.

An English investigation discloses that a wife is only half as strong as a husband, but she is still the better half.

Mussolini objects to the whirl of American dances and doesn't like jazz, either. He is beginning to be a more human dictator.

RIPPLING RHYMES
by Walt Mason

CHRISTMAS TIME

It is Christmas season, and once again we hold that he is in league with treason whose heart is stern and cold. At Christmas every fellow with glee should be allgut, and show he can be mellow when all the signs are right. Of course the years have made us inclined to sigh and brood, the edge of life has frayed us and caused a fatal mood. We think about the sweet the coin we had to blow, to make the Christmas sunny amid the wintry snow. We think of heavy taxes we'll shortly have to pay, of business, which relaxes at every holiday. We think of bitter weather and of the price of coal, of storms which come together from near the northern pole. And if we sit surveying the troubles yet to dawn, the kids around us playing will find their gladness gone. They'll see their elders holding like statues of despair, brooding woes and cooking with sighs the Christmas air. And this will not a blanket upon the children's glee; the Christmas greenbacks rank it with basest perfidy. So let us all be joyous upon the festive day; let no cheap fears annoy us, let's shoo them all away. When all the bells are quiet, and all the lights are dead, and children, tired of riot, have scampered off to bed, then we may take our places upon the mourner's bench and readjust our faces with the good monkey wrench. Then we can brood and suffer in sackcloth dusty gray, but he's a cruel duffer who'd spoil a Christmas Day.

(Copyright, 1927, by George Matthew Adams)

Socialism Stripped Bare

"So you are in favor of a proper redistribution of wealth. On what plan, may I ask?"

"On any plan that would enable me don't want and get possession of a raft of things that I've taken a fond to."—[Boston Transcript.

Antwerp recently held a celebration to commemorate the 130th anniversary of the birth of Peter Paul Rubens, the painter.

STATE TO CLOTHE HIM FREE

After twice pleading guilty to charges of stealing clothes, Edward J. Campbell, 35 years of age, yesterday was sentenced to Folsom prison by Superior Judge Hardy, where he must serve a term of from seven to tetn years. His clothing will be furnished by the State free during that time.

The total value of the stolen clothing was $15.75, according to Dep. Dist.-Atty. Brayton, who prosecuted the case. The sentence provides approximately 1.5 days' imprisonment for each penny of value of the stolen articles.

Campbell was brought into court this time charged with the theft of a leather coat from the Army and Navy Department Store valued at $10.75, on the 12th inst. He pleaded guilty to this charge and to a prior conviction in March, 1926, and another in 1921.

NEW YORK AT ANCHOR IN PORT

Arrives After $3,000,000 Overhaul

Tripod Masts Outstanding Feature

Conduct Gunnery and Other Tests Here

After a $3,000,000 job of modernization which has made her the equal of any post-Jutland ship, the U.S.S. New York yesterday dropped anchor in Pier 3 in the local roadstead. She steamed three years ago. Because of her unwieldy cage masts and her top hamper, the New York is the most handsome ship in the fleet.

Following her return to the battleship fold after a seventeen-gun salute to Admiral Louis R. de Steiguer, commander-in-chief, as she slid through the channel fog at daybreak,

HER NEW MASTS

gone are her familiar cage masts, and New York now has the British-type mast and by the conversion of her smokestacks has been fitted with these two changes and installing a large amount of gear previously filled with mast bases, stacks and fire control gear. The New York also has been supplied with the latest type fire control systems for all batteries and on top of No. 3 turret is a catapult for launching amphibian observation planes.

A complete outer hull has been built over the ship's regular hull and armor belt, for submarine torpedo protection, giving her freeboard the "rumble-home" of a Dutch freighter. Her main deck has also been armored against aerial bombing attacks and high-angle gunfire.

TESTS TO BE MADE

The New York was in process of modernization at the Norfolk Navy Yard from September 1, 1926 to October 1, 1927, leaving for Los Angeles Harbor immediately upon completion of her shakedown cruise. She therefore has yet to fire all of her annual gunnery exercises and these will be executed during the next two months independent of Battleship Division Three, of which she is a unit.

Her speed and standardization trials also have yet to be held and it is planned to conduct them off this coast on her return from Hawaii next summer with the battle fleet.

Capt. Clarence A. Abele is the New York's present commander. Her executive officer is Commander George H. Bowdey.

CASH IN PROSPECT FOR MISSING COOK

Christmas cash may be waiting for J. N. Brendlin, a cook, whose present whereabouts are not known. He owns a plot of ground in the San Joaquin Valley and an oil operator is desirous of leasing the property. Frank Jones, 706 Petroleum Securities Building, says he is endeavoring to locate Brendlin to advise him of his good fortune. Jones represents the oil operator.

While the population within the territorial limits which embrace Germany today is one-tenth greater than twenty years ago, the number of workers has increased nearly 40 per cent, according to official figures just given out.

FEAR OF SLAYER MAKES HER HURRY

Claire Windsor

KIDNAPER BLAMED FOR SPEEDING

Actress Steps on Gas as She Reads About Crime; Fine of $15 Suspended

Frightened by accounts of the Parker girl's murder, Miss Claire Windsor, motion-picture actress, was speeding to her home on the night of the 16th inst., when Policemen Barnes and Phillips arrested her for driving thirty-five miles an hour on Rossmore avenue. She explained yesterday to Municipal Judge Valentine, "Though I really was not afraid, details of the tragedy so preyed upon my subconcious mind I found myself stepping on the gas, so to speak," the actress said.

Judge Valentine was impressed by Miss Windsor's story to the extent that he suspended a $15 fine, but requested her to prevent her subconscious mind from "running away" in the future.

Miss Windsor said she was returning from a meeting of the Academy of Motion Picture Arts and Sciences at the Roosevelt Hotel at 11:15 p.m., when the officers drove up behind her.

NEWS OF THE CAFES

A chicken dinner in Switzer-land style is scheduled for that Upper Arroyo Seco mountain resort for Christmas Day at noon.

Tomorrow evening a special entertainment will be provided, followed on Christmas morning with Christmas music in the Switzer-land mountain chapel, a well-known part of that camp. Another entertainment has been arranged for Christmas evening in the Switzer-land "Rock Room."

A dance and a program of events are planned for the New Year's holidays.

CUCKOO CLOCK POPULAR

Warren F. Sears of Los Angeles opened his new Beverly Boulevard Cafe, the Cuckoo Clock, a short while ago, and has been catering to record-breaking crowds ever since.

Associated with Sears is George W. Hockenberger, also of this city.

The new restaurant is in Beverly Boulevard, just west of La Brea avenue.

NEW CAFE OPENS TOMORROW

Frank Sebastian, proprietor of Sebastian's Cotton Club in Washington Boulevard, Culver City, announces the opening tomorrow night of his new cafe known as Sebastian's London Club.

The new roadside cafe is next door to his present Cotton Club, and also will be under the personal supervision of Sebastian.

The opening will inaugurate a gala revue, "The Sensations of 1928," with a large cast.

Jumbo Smith's Seven London Highhatters will provide the music.

DE LUXE DINNER PLANNED

The California Hotel in Fullerton is planning a Christmas dinner de luxe, to be served on Sunday and Monday, from 12 noon to 8 p.m.

That hotel is the mecca of many autoists who desire a delightful automotive drive, followed by an excellent meal. The drive to Fullerton is one of the shorter very enjoyable trips available to Angelenos.

TURKEY DINNERS PROMISED

Special turkey Christmas dinners are scheduled for next Sunday and for next Monday at noon and in the evening, in the Rosslyn Hotel, Fifth and Main streets, as announced yesterday by Hart Brothers, proprietors.

Imperial Valley milk-fed turkeys, with all the "fixin's" are on the holiday menus of that downtown hostelry, the dining room of which is open to the public.

OPERA PLANNED FOR PARIS INN

Christmas will be celebrated in the Paris Inn Cafe in East Market street, opposite the new City Hall, on Monday.

I. Pedroli, chef of the Paris Inn, will prepare a special New England turkey dinner for the occasion.

A souvenir of a Christmas tree in miniature will be given to each guest.

Grand opera and Italian street singing will comprise the musical programs.

BLARNEY GIRL OPENS CAFE

The opening of a new cafe in West Hollywood in Santa Monica Boulevard, known as Maggie's Irish Shack, occurred a few days ago.

The new restaurant is typically Irish, from design to food and service.

Music is furnished by Fred Stross, pianist and composer.

The owner and operator of the cafe is Maggie O'Shea, known to many radio fans as the "Blarney Girl of KHJ."

The Starr Piano Co.
630 SO. HILL ST
Open Evenings Till 10 o'Clock
Phono's Rented 50c per Month and Up

$9 Delivers Instrument
3 Years to Pay
Easy Little Terms Like Rent

This is the last chance in our present Christmas Factory Purchase Sale
These Specials are for Dec. 19th to 24th only. A small deposit secures Christmas delivery

Save 20 to 60%
BRAND NEW BABY GRANDS
We have just completed the purchase of the tremendous Werner Industries, Incorporated, of Cincinnati-one of the largest manufacturers of Pianos. This makes it imperative that we sell this stock NOW at a tremendous sacrifice.
Your Old Musical Instrument or Radio of Any Kind, in Any Condition, Taken at Full Market Value as First Payment. Tremendous Sacrifice Prices and Special Terms.

One lot fine upright pianos
Includes Many Desirable Small Bungalow & Studio Sizes in a variety of Case Designs
$99
One lot fine player pianos
$199
Wonderful grand pianos
$299

In addition to the special lots listed we have outstanding values in fine used Pianos of the best known makes including
—Bradbury $ 35
—Chickering $ 39
—Kimball $ 39
—Vose $ 59
—Remington $119
—Richmond $135
—Emerson $135
—Appolo $150
—Pianola $150
PAY NOTHING DOWN
$1.00 PER WEEK
Wonderful lot used high-class Phonographs includes Starr, Victor, Brunswick, Edison.
$50, $75, $100, $150 and $200 Instruments NOW $39
Your choice of Consolette types
Get Our Special Offer on 12 New Electric Recorded Records With Each

Last Minute Xmas Specials

HOUSE PALMS
A splendid Xmas Gift
KENTIA PALMS
The most beautiful and most satisfactory of all house plants.
6-in. containers (Reg. $2.00) for $1.59
8-in. containers (Reg. $3.50) for $2.49

CALIFORNIA FRUITS IN BASKETS
Choice selected and appetizing fruits packed in an attractive gift basket..... 43c
Boxes of California's choicest table fruits. An unusually attractive gift package.... 30c

BIRD CAGES STANDS
Beautiful cages of attractive design, splendid and long remembered Xmas gifts!
All Brass Cages $3.98
Round Cages, Duco finish $5.75
Gun Metal Cages $3.45
Stands from $2.98

SINGING CANARIES
(Special Prices)
In full song and splendid rich plumage. Fully guaranteed!
St. Andreasburg Rollers $7.98
Hartz Mountain Warblers $5.98

CYCLAMEN IN BLOOM
Few things are so charming at Xmas time as magnificent plants in full bloom.
5-in. pots each $1.49
6-in. pots each $1.98
8-in. pots each $4.43
9-in. pots each $6.69

ELECTRIC XMAS TREE LIGHTS
Full set of eight gayly colored lights. Complete with cord and plug 98c
Full stock of Xmas Trees ornaments, Bells, Wreaths, etc.

Store Open Until 9 P.M.
GERMAIN'S
SIXTH AND MAIN • LOS ANGELES
Store Open Until 9 P.M.

TRinity 1421
Coulter Dry Goods Co
FOUNDED IN 1878
Seventh at Olive

Gifts *for* Every One

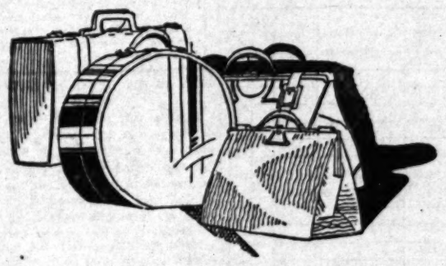

Women's Fitted Cases, Tray Style, $29.75
—Rounded edges in good cowhide cases with an unusual selection of colored pearltone fittings.
Others Priced up to $125.00

Men's Gladstone Bags, $16.95 to $49.50
Hat Boxes of Cowhide, Priced $16.50

Luggage for Women
Beautiful Fitted Cases, $21.75
—Fitted cases in overnight sizes that are fashioned of well-tanned cowhide in brown, black or tan. The fittings are in the much-desired pearltone in exquisite shades of pink, blue, maize or white.
—Other beautiful cases priced to $65.00.

Women's Suit Cases, $12.95
—A special price on these good looking cases that will bring satisfaction to the owner as long as they last. Sizes 18 inches and 24 inches.

Men's Fitted Traveling Cases
$15.00 to $55.00
—Your luggage suggests your social status and it should be as fine in appearance as your purse can afford. These quality cases are made of pigskin, Ibex goat or Levant cowhide . . . priced $35.00.
Others Priced $15 to $55

(Coulter's—First Floor)

Smart Leather Bags $4.95
For Women's Gifts, Priced

—Never before have Coulter's selection of bags been so wonderful in assortment, style and color combinations as they have been this year. We have had expressions of enthusiasm from patrons again and again.
—These priced so low at $4.95 come in patent leather, calf, pin seal, Hudson seal. Morocco and fancy grains in the modifications of pouch, back strap and flat styles.
—Colors to blend or match costumes such as black, brown, tan, red, green, blue and grey.
(Coulter's—First Floor)

Gift Sets of Perfume Combinations
$6.00 to $20.00
—Lovely perfume sets of the Houbigant, Coty, Karess, Fiancee, Hudnut, and Lery's. The sets contain Perfume, Face Powder, Toilet Water, Talcum and Compact—
$6.00 to $20.00

Imported Perfumes
$3.00 to $35.00
—Imported perfumes in the original bottles would make most exquisite gifts to some beloved. And perfumes of types such as we mention are always gifts of good taste.

Gift Suggestions from Stationery Section

—Desk Sets priced $2.25 to $35.00.
—Lovely Stationery priced 50c to $18.50.
—Calenders priced 35c to $1.
—Pen and Pencil Sets, $6.50 to $15.

Novelty Leather Gifts
—Line a Day Diaries priced $2.00 and higher.
—Date Books priced 35c and higher.
—Address Books priced $1.50 and higher.
—Shopping Lists priced 35c and higher.
—Bridge Sets priced $1.75 and higher.
—Playing Cards priced 95c and higher.
(Coulter's—First Floor)

Lovely Garments for Gifts
Robes
$5.95
—Lustrous rayon garments that may be used for many purposes when a kimono or robe is useful. These are presented in time for the practical holiday suggestion.
A set-in sleeve and girdles of same material are features of these smart looking robes. Trimmed with contrasting colors.
—The body colors are nile, copen, rose, black, gold, orchid and pink.
(Coulter's—Fourth Floor)

Could anything be more charming than a Fox Scarf for a gift, especially when one may buy at such reasonable prices.
Natural Red Fox
Blond Red Fox
Brown Fox
$55
Beautiful Foxes
$65.00 to $110.00
—White and white dyed blue, beige, peach, platinum, brown, pointed, black, cross, natural red and blond.
Chokers
$18.00 to $110.00
—Among these chokers at various prices one may find Russian Sable, Hudson Bay Sable, Baum Marten, Stone Marten, Canary, Jap Marten and Natural Squirrel.
American Opossum Scarfs, $4.25
(Coulter's—Third Floor)

Novelty Pearl Bead Necklaces Specially Priced
$1.95
—A delightful gift for the woman or miss who has a penchant for the dainty feminine things. These indestructible pearl beads come in charming new designs in novelty styles in the soft creamy, or flesh tints.
(Coulter's—First Floor)

Silver Plated Salt and Pepper Sets, $1.00 a Pair
—These are always so useful and a hostess can always use a gift of this nature. Many attractive patterns to select from in these silver plated salt and peppers that come ready in gift boxes.
(Coulter's—First Floor)

Sterling Silver Sherbet Sets, $7.50
—Beautiful sterling silver sherbets that are wanted by so many women who have their own home. There is nothing more attractive than bright lustrous silver for the table. These come in plain and hammered designs with etched glass liners, and all nicely boxed.

Home Hints Entertainment

Of Interest to Women.

Shop News Timely Topics

SOCIETY

BY JUANA NEAL LEVY

Among the lovely affairs of yesterday was the exquisitely appointed luncheon with which Miss Virginia Caroline Deardorff entertained in the afternoon at the Los Angeles Country Clubhouse, the affair being a post-nuptial courtesy to Mrs. Gabriel Duque, formerly Miss Mary McAllister, whose wedding was an event of the fall, the especial feature of the affair being the announcement of the engagement of the charming young hostess to James Worden Roberts, son of the late Hon. Worden Ballinger Roberts and Mrs. Roberts of Spokane, Wash., and Los Angeles.

Miss Deardorff is the daughter of Mr. and Mrs. Harvey Deardorff and the announcement was made by cards concealed in the corsage bouquets of holly and mistletoe which formed the place favors at the luncheon. Twenty guests were bidden and the Yuletide motif was stressed with gorgeous royal poinsettias, holly berries, red candles and tiny Christmas trees on a cloth of silver adding to the festiveness of the scene.

Those included were Mrs. Edward Wormhoudt, Mrs. Linden Hayden Hayes, Mrs. Raymond Tremaine, Mrs Daniel W. Ferguson, Mrs. Mark Finley, Miss Elaine Osborn, Miss Edna Louise Ruwe, Miss Katherine Jean, Mrs. Max Hebgen, Miss Katherine Tilden, Miss Eleanor Connell, Mrs. Garnet Cecil Rainey, Mrs. Rush Cameron Hinsdale, Miss Ruth Briner, Mrs. John T. Dye, Miss Louise Kelson, Miss Alva Woodhouse, Mrs. Harold Parsons of Kansas City, Mrs Charles Eaton Hewing, Miss Madeleine Purdon, Mrs. Charles Henry Thompson, Mrs. Cecil R. Luton, Mrs. John D. Finley, Mrs. Anne Wolverton (sister of the bridegroom-elect) Mrs. Burnett H. Wohlford, Miss Frances Jameson, Mrs. David Baldwin Heyler, Miss Harriett Andrews the hostess guest of honor and Mrs. Harvey Deardorff.

Miss Deardorff was graduated from Marlborough School and passed all of last summer traveling abroad with her parents. She also attended the University of California at Los Angeles where she was a member of the Kappa Kappa Gamma sorority. She belongs to one of the oldest pioneer families of Kansas City. Mr. Roberts was a student at University of California at Berkeley and was also graduated from the Belmont Military Academy. No date is set as yet for the wedding.

Another Engagement

Of more than usual interest to local society is the announcement made this morning by Mr. and Mrs. Edgar G. Dulin of 340 South Alexandria avenue of the engagement of their daughter, Miss Jean Dulin, to Thomas Nast St. Hill of Pasadena.

Mr. St. Hill is the son of Ralph Woodford St. Hill, who is living in London, Eng., and the late Mrs. Ralph Woodford St. Hill of New York City. The news was told yesterday afternoon at a charmingly appointed small tea to which Miss Dulin had asked a few of her most intimate friends. Miss Dulin was graduated from Marlborough School and later from the Mt. Vernon Seminary in Washington, while Mr. St. Hill is an alumnus of both Andover College and Yale University. He served overseas with the artillery division during the World War and was also an airplane observer.

No date has been set as yet for the wedding which, however, probably will be an event of the very near future.

Miss Dulin assisted as maid of honor at the recent wedding of Miss Elsie Wright and Frederick Ford.

Philharmonic Affairs

The Philharmonic Symphony concerts this week are the incentive for a number of delightful affairs, Miss Louise Burke entertaining this afternoon with a luncheon of eight covers at her home in Berkeley Square, while last evening Dr. and Mrs. Bertnard Smith were hosts at a dinner party at their home, 324 South Ardmore avenue, honoring the latter's brother and sister-in-law, Mr. and Mrs Sayre Macneil (Daphne Drake,) of Boston who with their children, Maria Antonia, Hugh and James Macneil, have come to Los Angeles for the Christmas holidays. They are guests of their mothers, Mrs. Hugh Livingstone Macneil and Mrs. James Calhoun Drake. The guests were taken to the symphony concert after the dinner.

Many other delightful affairs are being planned in their honor during their visit here, Mrs. Drake giving a tea in honor of her daughter Wednesday afternoon.

Mr. Macneil has a chair at Harvard University, and they arrived here Wednesday.

Smart Banquet

The retired officers of the Alumni Association of the University of Kansas entertained Tuesday evening with a smartly appointed banquet at the Mary Louise Tea Rooms in West Seventh street. A mixed assembly of more than 200 persons assembled to honor Chancellor Lindley, who is visiting in Los Angeles. John Rust, president, Gomer Thomas, vice-president, and Angela Fogarty, treasurer, retired officers of the association, were in charge of the evening, and the alumni colors of crimson and blue were carried out, and candles in tall crystal holders lighted the board.

Georgeous royal poinsettias graced the tables in a most artistic manner and following the banquet the members elected the officers for the ensuing year.

PLANTS THAT EAT STONE

It is difficult enough to imagine how moles succeed in burrowing their way through hard-packed earth under the sod, but it seems even more incredible that living creatures can burrow through solid stone!

This is so, however, and the creatures that do it are not sturdy animals, but minute living plants, so small that they cannot be seen without a microscope.

These amazing tunnel makers belong to the tribe of Algae, like those that form the green scum on stagnant water. They possess the extraordinary power of dissolving the rock on which they grow, provided the rock contains lime. Billions of them, growing along the seashore are known to have eaten away huge limestone cliffs.—[London Tit-Bits

STORK REGULAR VISITOR

CHINO, Dec. 22.—Mrs. M. Barbosa of Chino has given birth to her nineteenth child, according to Dr. G. E. Noggle, who has been attending physician at a few of the stork functions. Of the nineteen babies born to the woman, ten are living. Mrs. Barbosa is 42 years of age.

Nearly all old women do the heavy work of porters in Dieppe, France, in the fish markets and on the beach, where they carry loads of stone weighing 150 to 200 pounds on their backs.

SOUND AUCTION BRIDGE

by Wilbur C. Whitehead
The World's Greatest Authority...

HAND NO. 29

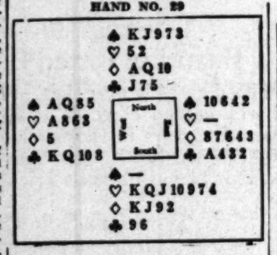

South is the dealer. What is the proper bidding and play?

Each day we shall publish a complete hand presented by Mr. Whitehead, together with a chart upon which the bidding and play may be noted. These hands may be played with cards by one, two, three or four players, before filling in the chart.

Tomorrow we shall publish Mr. Whitehead's explanation of today's hand, with the important features emphasized.

Fill out your own chart and compare it tomorrow with Mr. Whitehead's method. Do this each day and carefully read Mr. Whitehead's explanation, and you will find that your knowledge of the game will progress rapidly. Compare your bidding and play with that of your friends—the comparison may be illuminating.

Record the bids that each player should make, assuming that he does not see any of the other hands.

THE PLAY

Tricks	South	West	North	East	Won by N-S	Won by E-W
1						
2						
3						
4						
5						
6						
7						
8						
9						
10						
11						
12						
13						
			Total Tricks Won			

(Brackets the card led to each trick)

Declarer	Opponents
Point Score.....	.....
Honor Score.....	.....

THE BIDDING

South Bids	West Bids	North Bids	East Bids

Final Bid..... Played by.....

These hands must not be bid or played "Double Dummy," i.e., as though all four hands were exposed.

NOTE—In recording the Auction, or the play, use "S" for Spades, "H" for Hearts, "D" for Diamonds, and "C" for Clubs. Use "N. T." for No Trump, "DBL" for double, "REDBL" for redouble.

Yesterday's Hand as played by Mr. Whitehead

HAND NO. 28

The Correct Bidding and Play

THE PLAY

(Bracketed card shows lead to each trick)

Tricks	South	West	North	East	Won by N-S	Won by E-W
1	(H3)	H4	HQ	HK		1
2	CL	C9	CA	(C2)	1	
3	H2	H7	(HA)	H8	1	
4	H5	S2	(S5)	H10	1	
5	(H9)	C10	C3	S3	1	
6	(H6)	CJ	C5	D2	1	
7	(S5)	SK	S4	S7		1
8	C8	(CK)	D3	C4		1
9	S8	(CQ)	S6	C7		1
10	D10	(DA)	D7	D6		1
11	DJ	(D5)	D8	DQ		1
12	S9	D4	D9	(DK)		1
13	SQ	S10	ST	(SA)		1
			Total Tricks Won		5	8

Declarer	Opponents
Point Score.....20.....	.....
Honor Score.....	.....

THE BIDDING

South Bids	West Bids	North Bids	East Bids
Pass	1 C	Pass	INT
Pass	Pass	Pass	

Final Bid 1 N.T. Played by EAST

Salient Points of the Bidding

West opened the bidding with an introductory Club bid, instead of a No Trump, because of his unprotected Heart doubleton. East, having all the suits stopped other than the suit bid by his partner, bids one No Trump, which concludes the bidding.

Salient Points of the Play

Trick 1. The vital point of defensive play to save game is in this trick. It is apparent to North that the chance of South's holding a side card of entry cannot be seriously considered, in view of the strength of his own hand and that of Dummy, and inferentially that of the Declarer. Therefore, the Heart suit must be made if possible, without dependence upon a side entry in Dummy. North sees the necessity of conceding the immediate loss of a Heart trick, in case East holds the King. Without positive knowledge of the location of the Ace of Hearts, East cannot hold up the King. Should North play the Ace, East will hold up on the return lead, and the suit cannot be made.

(Copyright, 1927, Republic Syndicate, Inc.)

Mr. Whitehead will answer questions concerning Four Bridge problems. Write to him care of this paper, inclosing self-addressed stamped envelope.

WAREHOUSE CASE NEAR END

Jury's Deliberations Expected to Begin Today With Arguments of Both Sides Completed

With arguments by government prosecutors and defense attorneys the case of four defendants on trial in United States District Judge Henning's court on charges of conspiracy to rob the Federal warehouse of nearly 800 cases of confiscated liquor was completed yesterday.. It is expected the case will be placed before the jury for deliberation early today.

The defendants on trial are Lieut.-Col. Bruce Butler, Maj. Harry Brown, Maj. Donald McRae and Joseph Walsh. Seven others, also accused, already have pleaded guilty and are awaiting disposition of their cases. M. A. Morrison, another defendant, now is in a Long Beach hospital and will be taken before the court after his recovery from an operation.

Several character witnesses were placed on the stand yesterday on behalf of the defendants. George Contreras, chief of detectives for the District Attorney, who testified regarding two witnesses formerly in his employ, was the last witness.

In the arguments it was contended by U. S. Atty. McNabb and Asst. U. S. Atty. Simpson that the plans to plunder the warehouse were carefully made with the idea of making money, whereas it was asserted by the defense attorneys, Otto Christensen, W. V. Anderson and Frank McNulty, that the defendants are the victims of circumstances and are not guilty.

CLOUDS THAT NEVER MOVE

An odd formation of the mountain of Crose Fell in Westmoreland sets up a peculiar "draught" which in a high wind produces the curious local effect known as the "Helm."

This is a cloud which in the fiercest gale remains, so to speak, anchored immediately over the summit of the mountain, while over another point some miles away another cloud, known as the "Bar," also remains stationary. Between the two points the wind rushes down with extraordinary violence, being sucked up again under the "Bar" in a sort of whirlwind which before now has been known to lift a man and even a haystack.

At the same time its current produces a shrieking sound extremely uncanny, and it was owing to this that in the old days the mountain was known as Fiends' Fell.

SOLDIER'S WILL ON TAG

Pathetic interest attaches to a Royal Navy identification disc, bearing on one side the name of its owner, together with the particulars. On the reverse side, engraved in microscopic writing on the smooth metal, is a will. It was executed in February, 1916, by William Skinner of H. M. S. Indefatigable, who was lost with that ship in the battle of Jutland.

The disc was eventually recovered from the bottom of the sea, and, on being cleaned, revealed its secret. The testator left everything he died possessed of to his wife.

COLLEGE GIRLS IN SALESLADY RANKS

In some of the larger Fifth-avenue stores college girls are beginning to displace the old-time shop girls Of 800 girls in one of the large establishments more than 200 have college degrees and some 450 more have had at least one year of higher education. During the last decade beginners' salaries have advanced considerably, and the working day has been shortened—both being factors that seem to count with the new type of clerk. The principal inducement, however, according to personnel managers, is the opportunity a college girl feels such work gives for advancement to executive posts. As one manager laughingly puts it:

"All the girls we employ begin talking about buyers' trips to Paris before the ink is dry on their application blanks."

The girl behind the counter of a smart department store today is known as a "saleslady" or "sale-girl." The old appellation of "shop girl" is extinct, the employers say.

The recent influx of college girls, according to some employment managers, has glutted the saleslgirl market.

"There is a great overflow of college girls," said one executive "We are turning them away by the hundreds. They come from the large colleges and small, but they continue to arrive in numbers beyond our hiring capacity."

Members of the Junior League are also found among the candidates.

Requirements for a Fifth-avenue saleslgirl are given by one personnel head as good personality, sportsmanship, leadership, courage, understanding, an inquisitive mind and above all, good health.

The new caliber of the store personnel now enables a store to fill higher vacancies from the ranks and the confidence of the girls in the opportunities of sales work is accordingly not misplaced. At the beginning of last year one store filled forty positions with girls taken from behind the counter. They were first placed in the store's special training school for three or four months.

The stress placed on specialization in department-store merchandising has also helped attract a superior type of girls, it is said.—[New York Times.

YOUR BABY AND MINE

By Myrtle Meyer Eldred

Mrs Eldred will be glad to answer all questions pertaining to babies and children. A stamped and self-addressed envelope, forwarded to this office, will bring a personal reply

THE RIGHT KIND OF BEDTIME HOUR

It is a very unusual baby who doesn't spend the last hour of his busy and exciting day in whimpering and crying. About 5 o'clock, if he is used to being put in bed at 6, he will set up a discontented and unhappy howl and keep it up until bedtime. It is too late to walk him around the block. It is too near his bedtime to let him go to sleep. And there is usually dinner cooking on the stove which has to be watched. Good gracious what shall we do with this cross baby?

This is the time when the young tyrant will be made as meek as a lamb and as happy as a—whatever is the happiest thing you can think of—merely by being undressed right down to his small band and diaper and put on the bed in a lovely warm room and allowed to frolic all by himself.

If there is anything a small baby loves it is to get out of all those hampering clothes. He may hang his own dimpled hands in the air and wave them about for a half-hour, eternally interested in them. He may find a nice plump toe at the end of a curled-up leg and undoubtedly he will stuff it promptly into his mouth. If he gives it a good bite he'll learn unmistakably that the thing belongs to him, which at 4 or 5 months is a noteworthy discovery for any baby to make.

Instead of bouncing the baby about, in a frantic attempt to keep him quiet during this terribly long hour, let the mother, or rapt brothers or sisters, sit on the edge of the bed and watch the baby play. They'll find that he never lacks for new and startling things to do. And how he'll love doing them! No game ever invented by an adult can be half as fascinating as the game of tag a baby can play with his hands and feet; or the peek-a-boo he can invent by simply disappearing behind his own hands, or by turning over. The disappearance and reappearance of his smiling relatives will cause him to shout with glee.

Don't let him get cold. If his feet seem cold put on his stockings though this does spoil some of the fun. He'll get tired in about three-quarters of an hour and so at 5:45, give him a quick massage with your hands; or sponge him off rapidly, and slip him into an uncreased band and fresh diaper; put on his sleeper and nurse him or give him his warm bottle.

Too much excitement at bed time is sleep-destroying; but this sort of activity and play will merely give the mite just the normal amount of healthful exercise to make sleep come as a welcome conclusion. And what a boon such a bed time is to the tired mother!

KNOWN

"He knows all the best people in town."

"Why doesn't he associate with them?"

"They know him!"—[Staffordshire Sentinel.

NANCY PAGE

Table May Be a Dream In Scarlet, Silver and Green

By Florence La Ganke

Nancy's Christmas table was one of the prettiest she ever had seen. First she covered the table with fine, white damask, ironed until it shone. In the center she placed a five-pointed star cut from silver paper. On this she set the scarlet pot holding a small whitewashed Christmas tree. This was trimmed with tiny scarlet tapers and silver tinsel ribbon. At each corner of the star was a cluster of Christmas berries with a few dull green leaves.

In the dining room there was an overhead light fixture. Depending from this she arranged a cluster of silver balls used for Christmas-tree ornaments. They were of varying sizes and were so arraged that they looked like a bunch of silver grapes. Holly leaves were attached at the top of the bunch. Joan was fascinated by the decoration and wanted to telephone Uncle Peter to come home and see the "booful grapes." Nancy had seen other colors used but since her dining room was silver, scarlet and green she chose the glistening silver ones.

Every day tables may be as well set as Christmas tables. Write to Nancy Page, care of this paper, inclosing a stamped, self-addressed envelope. Ask for her leaflet on table etiquette.

(Copyright 1927, Publishers Syndicate)

CHEF WYMAN'S Suggestions for TOMORROW'S MENU

Every Tuesday and Friday at 1:30 o'clock Mrs. A. L. Wyman will conduct a free class and demonstration of good cookery in the lecture room of the Southern California Manufacturers' Exhibit, 130 South Broadway.

Breakfast
Orange Juice
Coddled Eggs
Toast Jelly
Milk Coffee

Luncheon
Country Sausage, with Fried Apples
Lettuce and Tomatoes
Parker House Rolls
Orange Bread Pudding
Tea

Dinner
Onion Soup
Radishes
Corned Brisket of Beef
Carrots Boiled Potatoes
Cabbage and Nut Salad
Fresh Apple Cobbler, Hard Sauce
Milk Coffee

COUNTRY SAUSAGE

Run through the fine knife of the meat chopper two pounds of lean pork and one pound of fat pork; work into the pork a seasoning of fresh ground black pepper, salt and sage; add four tablespoonfuls of ice water and form into twelve even-sized round cakes; dredge baking pan and cook until well done in a moderate oven.

Apples to serve with the sausage should be cored, but not peeled, cut in thick slices, dipped into flour and fried until soft and brown on both sides in hot butter.

ORANGE BREAD PUDDING

Cover one and a half cupfuls of fine bread crumbs with three cupfuls of milk, and let stand fifteen minutes; add to them three well-beaten eggs, half a teaspoonful of salt, three cupfuls of peeled and diced oranges, two tablespoonfuls of grated orange rind, one tablespoonful of lemon juice, three tablespoonfuls of melted butter and three-quarters of a cupful of sugar; mix well, pour into a buttered pudding dish and bake in a moderate oven thirty-five minutes. Serve hot or cold.

ONION SOUP

Cook three large peeled onions in slightly salted water until tender and rub through a sieve. Heat in a saucepan three tablespoonfuls of butter, add three tablespoonfuls of flour, rub smooth, beat into three cupfuls of milk and stir and cook ten minutes; add the onion puree, a seasoning of salt and pepper, and two tablespoonfuls of finely chopped parsley. Beat with an egg beater until smooth and hot and serve with croutons.

CORNED BEEF

Wash well a four or five-pound piece of corned brisket of beef, drain, place in a pot, cover with cold water, bring to a boil, skim well, cover the pot and simmer slowly until nearly done. Add peeled carrots and peeled potatoes and cook until the vegetables are tender. Lift out the beef onto a hot platter and place around it the cooked carrots and potatoes.

CABBAGE AND NUT SALAD

Mix four cupfuls of finely shredded young cabbage with one cupful of chopped walnut meats, two chopped pimientos, two chopped green peppers, two teaspoonfuls of salt, four tablespoonfuls of chopped spiced pickles, and one cupful of lemon French dressing. Drain, mound on six lettuce-covered plates, cover with a cooked salad dressing and sprinkle paprika and finely chopped parsley over it.

APPLE COBBLER

Mix five cupfuls of peeled and diced apples with three-quarters of a cupful of sugar, two teaspoonfuls of ground cinnamon, half a teaspoonful of salt, and half a teaspoonful of ground mace. Place in a deep, buttered baking pan, dot with three tablespoonfuls of butter broken in small bits and pour over three-quarters of a cupful of water. Cover with a short biscuit dough, brush with melted butter, cut three slits in the top and bake in a moderate oven for twenty minutes, pour over a syrup made by boiling three-quarters of a cupful of grated lemon rind. Bake ten minutes and serve.

Mrs. Wyman does not reply to letters, but requests for recipes are answered in the department PRACTICAL RECIPES published every Tuesday. [All rights to reproduce reserved by A. L. Wyman.]

Mrs. Wyman to Give Yule Menu

Mrs. Macelle (Chef) Wyman will give her last cooking lesson before the holidays in the food demonstration rooms of the Manufacturers Exhibit, 130 South Broadway, Southwest Building, at 1:30 o'clock this afternoon. Visitors are invited, and should take the elevators direct to the third floor.

Mrs. Wyman will have considerable to say about the best means of preparing and cooking the Christmas turkey and all the fixings therefor, including desserts appropriate to the occasion.

CROSSING PROBLEM UP

The City Council has recommended that the Los Angeles county grade crossing committee make an investigation of possible grade crossing separations at One Hunderd and Fourteenth street southeasterly of Main street. No action will be taken by the Council on the proposed widening of One Hundred and Fourteenth street at this point until the grade-crossing problem has been solved.

HOTEL TO RAISE TROUT

A desert trout pond is to be installed on the grounds of the new El Mirador Hotel at Palm Springs, it was announced yesterday by Warren B. Pinnel, president of the hotel company. The pond will hold every variety of trout found in Southern California, to be caught on request of the guest for serving.

SUCH IGNORANCE

"There, I have made you some of the oyster patties your mother said you were so fond of."

"Thanks, dear, but she never cooked them in their shells."

"That's not shell, silly! That's the crust."—[Exchange.

Among northern Indian tribes, diet was about three-fourths animal food whereas among southern tribes it was about three-fourths vegetable foods.

HEALTH and DIET ADVICE

by Dr Frank McCoy
author of "The Next Year to Remain"

THE WATER CURE

As the uses of water are better understood we find that this indispensable element can be used in so many ways in the maintenance of health and in overcoming conditions of disease!

It is vitally important to furnish the body with a good supply of water to be used in the metabolistic processes, and for eliminating both the natural toxins and extra amounts of impurities which need to be thrown out after any unusual mental or physical exertion.

There is always more danger in not using enough water than there is in the use of too much! And it is best to do the water-drinking between meals when the stomach is empty, as this does not interfere with digestion, and the stomach is not overdistended by the combination of food and water.

Those who are attempting to cure themselves of any disease will do well to use two or three quarts of water a day, even though they do not feel thirsty for this amount. The purest water obtainable should be used, and if any doubt exists as to the purity of the water, it is always a safe plan to use distilled water, which is entirely free from minerals and bacterial micro-organisms.

In certain disorders where water cannot be taken through the mouth, the system can be well supplied with sufficient water through the use of the Murphy-drip attachment, which can be used with any ordinary fountain syringe. This treatment is taken in much the same way as an enema except that the flow of water is controlled so that it enters the intestines drop by drop and is absorbed through the intestine walls. Again, distilled water is the best to use for this purpose, as it is absorbed in about half the time required for ordinary tap water.

One of the best uses of water for cleansing the body is the plain warm water enema. One quart is usually sufficient at a time, and such enemas should be used in every case of acute or chronic disorder and their use continued until the patient has entirely recovered.

Much of the bodily elimination of impurities takes place through the pores of the skin.

Frequent shower or sponge baths keep the skin clean and the mouths of the pores open so as to encourage more elimination!

Every man, woman and child should take at least two of these showers or sponge baths daily. If cool or cold water is used, several shower baths may be taken daily without any possibility of a "weakening effect."

Hot tub baths are enervating, and should not be used except in rare cases where it seems advisable to bring about bodily relaxation.

A clean body—inside and out—cannot be a sick body!

If you wish to get well and remain so, you will find that the various uses of water furnish one of the most effective—most easily available—and, at the same time, one of the cheapest treatments you can employ.

QUESTIONS AND ANSWERS

Question: F. A. N. asks: "Will you please tell me how I can overcome fainting spells, and what causes them? I cannot have a slight pain without turning very weak and sick, and unless I lie down under a fan or apply wet cloths to my head I will faint. I cannot even listen to people talking of operations without having a fainting spell which leaves me weak for half a day. Severe pain will not make me sick or faint, but slight, uncomfortable pains always make me sick to the extent that I almost faint."

Answer: You may have some kind of heart trouble, or you may be overnervous, due to wrong mental and physical training. Of course, I cannot tell you specifically what is causing your trouble without a personal consultation and examination.

Q.: Mrs. F. G. H. writes: "Will you please name the foods that are noncatarrh-producing? I have a cold in the head all winter. I may have chronic catarrh. If so, can diet cure this trouble?"

A.: You can use all of the nonstarchy vegetables and the fruits without producing any excessive catarrhal mucus. All of the foods high in calory value, such as the starches, sugars and proteins may be said to be catarrh-producing if used in large quantities. The hydrocarbons, that is, the fats and oils, also contribute their share in adding to the toxins which irritate the mucous membranes and produce catarrh. The best diet for you to take is one free from starches, sugars and fats, but with a small amount of protein and plenty of nonstarchy vegetables.

Q.: M. J. R. asks: "Are sulphur and molasses good for the blood? If so, how often and how much should be taken?"

A.: The sulphur and molasses treatment is no doubt effective in removing some intestinal toxemias, but a fruit fast is far superior for accomplishing this effect.

SALVATION ARMY HOST TO CHILDREN

Christmas Tree and Gifts for Needy Little Folks; Affair This Afternoon

The Salvation Army will have its Christmas tree and distribution of gifts to the poor children today at 2:30 p.m. at army headquarters, 832 West Ninth street.

Maj. and Mrs. James C. Bell have arranged for Santa Claus to give out the toys to 1500 children who will come from all parts of the city to be guests of the army at this Christmas party.

An enjoyable Yuletide program will be given by talented members of the army. Toys and Christmas stockings filled with nuts and candies are piled about the big Christmas tree ready for the 1500 boys and girls who look to the army for their Christmas.

Tomorrow the army will distribute 4500 Christmas baskets to poor families. Each basket contains a good big dinner with all the trimmings, and plenty of the staples to provide for several meals besides.

The 4500 who will be given these Christmas baskets have been sent to the army through its relief department and other welfare agencies, and the army investigators know all are worthy, needy cases.

Fun for Those Santa Missed

The Mutual Club gave its children's Christmas party in the music room of the Biltmore yesterday noon. Each member had been instructed to search diligently for a child that might have been overlooked by Santa Claus and bring the boy or girl in person to the party.

There were 100 children, representing many nationalities and, in addition to the turkey dinner, presents and Santa Claus they clapped their tiny hands in glee in response to a juvenile entertainment which lasted an hour.

Plea Entered to Save Trees

In order that a valuable orange grove may be protected from cold weather, special letters of administration were asked yesterday in the estate of Edna R. Satterwhite, who died the 18th inst. Carl O. Benson, business manager for Mrs. Satterwhite, made the application.

The appointment is sought pending probate of the will, in which Benson is nominated as executor. Judge Crail will hear the application in a few days.

WEDDING TO USHER IN NEW LEAP YEAR

A novel introduction of leap year to Los Angeles is to be furnished by Fred H. Solomon, who is arranging a public wedding ceremony in his Grand-avenue ballroom at 12:01 a.m. January 1. Preceding this there will be a wedding ball. Identity of the principals is being kept secret.

Some 3000 local newsboys are to be given a Christmas dinner Sunday morning by Solomon, following a parade of the lads in taxis, escorted by the fire department band to the Grand-avenue ballroom. In memory of the time when he sold papers on the streets of San Francisco, he inaugurated the annual newsboys' dinner twelve years ago.

PARENTHOOD CLASS

Care of Children's Minds and Bodies to be Taught

Factors involved in the health of mind and body of children will be discussed in a new college course in "Education for Parenthood"—announced by the University of Southern California to open in January, and to meet on Friday afternoons, from 4:15 to 6:30 o'clock for a period of twelve weeks, open to both men and women.

Headed by Mrs. Rebekah K. Earle, director of the Normandie nursery school of the department of psychology and educational research of the Los Angeles city schools, the course will also include a survey of the standards of mental and physical hygiene.

Puritas Distilled Water

—has health giving qualities

The Puritas type of water has all the health-giving qualities of other types of water, such as well, spring, and mineral waters and in addition it has special powers of absorption and elimination, which make it superior to other kinds of water for conditions as acidosis, toxemia, and autointoxication.

In many serious conditions, the Puritas type of water is especially recommended, such as high blood pressure, hardening of the arteries, calcium and uric acid deposits. For the elimination of an excess of poisonous waste and mineral matter, this type of water cannot be equaled.

The Puritas type of water has been called by many users "the ideal drink," and "The Fountain of Youth."

Puritas Distilled Water is free from the various objectionable impurities and impurities—animal and vegetable—often found in other kinds of bottled water; Puritas conforms to the most exacting sanitary, scientific, and government standards; it is manufactured under the inspection of the city, county and state health authorities, and is recommended as wholesome by hundreds of the leading physicians.

PURITAS H2O WATER

DIVISION

Los Angeles Ice and Cold Storage Company

W. G. Eisenmayer, Vice President and General Manager

World's largest manufacturer and distributor of distilled water

TRinity 1861

SUNDAY-SCHOOL GIVE CHRISTM

In observance of the season, a play will be primary department of Olive Methodist Sunday school, tonight p.m. The play, which "Christmas in Mother is under the direction of A. Rosegrant.

THEN SHE GOT

"What did you say to to make her so angry?"

"Why, nothing. I didn't think this was merely inquired how her experience, with [Exchange.

I got my Dripolene free!

ST CITIZEN VALLEY DIES

Lyman Born Near San Bernardino

Home Was Covered Wagon

of Famous Party Which Came in 1851

SAN BERNARDINO, Dec. 22.—Snow Lyman, 76 years old, the white child born in the Bernardino Valley, died today at home in Bloomington.

Lyman was born in a covered wagon of the first train to enter Southern California from Iowa November 6, 1851, while the train was encamped along the banks of Lytle Creek at a point where the Foothill Boulevard now enters the city.

His father was Amasa Lyman, one of the first twelve apostles under the presidency of Brigham Young of the Church of Jesus Christ of Latter-day Saints. With Charles C. Rich and Ebenezer Hanks, Amasa Lyman had been commissioned by Brigham Young to establish a colony in the San Bernardino Valley. Two weeks after the birth of Snow Lyman, the Mormons built a log fort erected on the site of San Bernardino county's courthouse. Later, the Lyman family erected the first home in the valley, an adobe and stone.

In 1857 Amasa Lyman and his family returned to Utah at the call of Brigham Young, who recalled the Mormons back to Salt Lake. Alonzo Horton Lyman returned to Southern California thirty years ago and has resided at Bloomington, where he served as justice of the peace. He is survived by his wife, Mrs. Louisa Lyman, and a brother, H. H. Lyman of Santa Barbara, and a number of half-brothers, eight children, Amasa Lyman, Anderson, Bloomington; Snow Lyman, Madera; Mrs. Rose Ormsbee; Mrs. Will Stone, Mrs. Ina Mort, Palo Alto; H. H. Lyman, Los Angeles; Archie Lyman, Berkeley; Mrs. Edna Ivins, Bloomington; fourteen grandchildren and three great-grandchildren.

TREE TE ORANGE PE

The world's highest qu package to and it sells for so little.

dge Talks n Youthful Criminals

MONTE, Dec. 22.—Such murder as that of the Parker girl would never occur if society did its full duty in the care of its defective youth, Robert L. Scott of the Juvenile Court of the Superior Court, told members of the El Monte Chamber of Commerce at a luncheon held today.

He told of the shamefully overcrowded condition of the State institutions for defectives and the more pressing problem of youth with a moral mentality for whom, he said, there was no provision made whatever.

No solution he offered for this problem was the establishment of more playgrounds where their energies might be directed along lines of social activity. He said that the number of these playgrounds in the county had increased from seven to 107 in two years. Another point which Judge Scott said presented itself to his court was the question of what to do with boys who run from the East.

At the conclusion of the speech a vote was asked of the citizens of El Monte for the establishment of a supervised playground in this city.

b to Abolish Trolley Line

ORLANDS, Dec. 22.—Official intimation from D. W. Pontius, vice-president and general manager of the Pacific Electric Company, is to the effect that the railroad's directors will refuse to consider a plan for abandonment of the Smiley Heights trolley line. The action has been taken by the directors in the last decade and a half, Pontius' letter it is stated the company does not consider it profitable to utilize the Orange-Southern Pacific waiting room in the business district of running the Los Angeles line to Citrus avenue.

Copy of the railway official's letter, in part, was read at a meeting of the Redlands City Council: Referring to recent discussion before the honorable body, of the proposed abandonment of Pacific Electric Smiley Heights line and your verbal request for statement of our position in the very careful consideration of the matter, we are glad to request abandonment of the Smiley Heights line from the junction of Citrus avenue and Orange street south to the terminus. We are writing to submit this proposal to the board of directors for approval. It is our intention that tracks be removed from Citrus avenue to a point north of the Southern Pacific crossing and that station property be retained as the terminus for Los Angeles. The matter has been carefully studied and does not appear advisable."

D-TIME POLICEMAN TELLS OF EARLY DAYS

OAKLAND, Dec. 22.—L. E. Van Patten, deputy of the Sheriff's office at Oakland, and a Christmas visitor here, hunting up "old-timers" he used to know six years ago when he was the only deputy in the large San Fernando area. The valley division is one of the crack units of the department. "Sixteen years ago, the valley was a wide open place," said Van Patten. "Men were men, and most of them had to be. A policeman had to be a good bronk rider and quick on the draw. Habits of criminals also have changed in the last decade and a half. In the old days men would commit crimes in Los Angeles and then come out to the valley to hide. Nowadays, the police tell me, when anything happens out here, they look for the culprit at some address in the city."

NEWS OF SOUTHERN COUNTIES

SUNDAY-SCHOOL W... GIVE CHRISTMAS P...

In observance of the Chri... season, a play will be given ... primary department of the ... Olive Methodist Episcopal ... Sunday school, tomorrow at ... p.m. The play, which is ... "Christmas in Mother Goose ... is under the direction of ... A. Rosegrant.

THEN SHE GOT PEEVED

"What did you say to Miss ... to make her so angry?"

"Why, nothing. She asked me ... I didn't think this age terrible ... merely inquired how it compared ... her experience, with previous ... [Exchange.

I got my Dripco free!

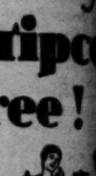

...it sells for ... at the store

The Dripco filter ... French way of ... ing coffee. It ... indigestible oils that ... coffee has, making a ... clear, healthful and ... coffee that the most ... stomach can digest. ... get a Dripco for!

BEN-HU...

COFFEE free ... gives you a ... Coffee make ... you some ... delicious ... cups ...

...ITS ANY POT'S

...T CITIZEN ...VALLEY DIES

...Lyman Born Near ...San Bernardino

...Home Was Covered ...Wagon

...Famous Party Which ...Came in 1851

...RNARDINO, Dec. 22.—... Rose Lyman, 76 years old, ... white child born in the ...ernardino Valley, died today at ... in Bloomington.

...yman was born in a covered ... on one of the first trains to ... Southern California from ... October 6, 1851, while the ... was encamped along the ... Lytle Creek at a point ... Foothill Boulevard now ... the city.

...ose was Amasa Lyman, one ... the twelve apostles under ...dency of Brigham Young of ... Church of Jesus Christ of Lat... Saints. With Charles C. ...dy, Amasa ... Hanks, ... and later commissioned by ... Young to establish a col... in San Bernardino Valley. ... the birth of ... Mormons ... first erected on ... the site of San Ber... courthouse. Later ... family erected the first ... in the valley, an adobe and ...

...Amasa Lyman and his ... moved to Utah at the call ... Young, who recalled the ... from Salt Lake. Alonzo ... later returned to Southern ... many years ago and has ... in Bloomington, where ... justice of the peace.

...survived by his wife, Mrs. ..., and a brother, H. S. ... Santa Barbara, and a num... brothers, eight children, ... Anderson, Bloomington; Mrs. ... Madera; Mrs. Rose ... Mrs. Will Stone, ... Mrs. Mort, Palo Alto; ... of Los Angeles; Ar... Lyman, Berkeley; Mrs. Ed... Bloomington; fourteen ... and three great-grand...

...e Talks ...Youthful ...Criminals

...ENTO, Dec. 22.—Such mur... as that of the Parker girl would ... if society did its full duty ... one of its defective youth. ... L. Scott of the Juvenile ... Superior Court, told ... of the El Monte Cham... ... at a luncheon held ... city.

...ime was the shamefully over... condition of the State in... for defective and the ... growing problem of youth ... mentality for whom, he ... was no provision made ...

...solution he offered for this ... was the establishment of ... playgrounds where their ... be directed along lines ... activity. He said that ... of these playgrounds in ... had increased from sev... to forty years. Another ... Scott said pre... to his death was the ... to do with boys ... from the East.

...ion of the speech ... was covered by the co... the citizens of El Monte ... ment of a supervised ... this city.

...to Abolish ...Trolley Line

...Dec. 22.—Official in... from D. W. Pontius, vice-... and general manager of the ... Company, is to the ... the railroad's directors will ... consider a plan for aban... the Huntington Heights trolley ... which has been taken by ... ...

...Pontius's letter it is stated ... company does not consider ... to utilize the Alta-Orange... Pacific waiting room ... serving the Los Angeles ... ...

...is the railway official's ... ...

...Alhambra City Council: Re... consent discussion before ... body, of the proposed ... of Pacific Electric's ... line and your verbal ... consideration ... to request abandonment ... Heights line from the ... of Citrus avenue and ... to the terminus. I ... to submit this proposal ... of directors for approval. ... that tracks be ... Citrus avenue to a ... of the Southern Pacific ... that station property be ... to the terminus for Los An... has been carefully studied ... appear advisable."

...TIME POLICEMAN ...TELLS OF EARLY DAYS

...ENTO, Dec. 22.—T. E. Van Pat... Sheriff's office at Oakland, ... visitor here, hunting ... he used to know six... when he was the only ... large San Fernando ... The valley division is ... of the creek units of the ... department. "Sixteen ... the valley was a wide... and Van Patten. "Men ... most of them had ... had to be a good ... and quick on the ... criminals also have ... last decade and a ... old days men would ... Los Angeles and ... to the valley to hide. ... tell me, when... ... out here, they ... the sheriff."

TREE TEA ORANGE PEKOE

The world's highest grade package tea and it sells for so little.

Distilled Water

...health giving qualities

...water has all the health-giving qualities ... such as well, spring, and artesian ... a special powers of absorption and ... superior to other kinds of water for ... toxemia, and autointoxication.

...ditions, the Puritas type of water is ... such as high blood pressure, hardening of ... uric acid deposits. For the elimination of ... us waste and mineral refuse, the Puritas ... be equaled.

...water has been called by naval surgeons ... "The Fountain of Youth."

...ter is free from the various alkaline ... —animal and vegetable—often found in ... ; Puritas conforms to the most rigid ... ernment standards: it is manufactured ... the city, county and state health boards, and ... some by hundreds of the leading physicians ...

PURITAS H2O WATER DIVISION

...ice and Cold Storage Company, ...or, Vice President and General Manager ...facturer and distributor of distilled water ...

...inity 1861

PREPARED TO PAY RANSOM

Relatives of Engineer Held by Mexican Bandits Wage Plucky Fight for His Release

BAKERSFIELD, Dec. 22.—In a desperate effort to save the life of Lyman Fay Barber, brother of Whit C. Barber of Bakersfield, who is held captive for ransom by Mexican bandits, negotiations are under way today for the payment of an additional 15,000 pesos to the bandits, who have already received 6000 pesos, the original amount named for the release of the Los Angeles mining engineer. Information to this effect has been received by Whit Barber here from the State Department at Washington.

In Mexico City, Esther Barber, wife of the captured man, with the aid of Ambassador Morrow, is directing all moves made in the hope of effecting Barber's release. The State Department at Washington has full information of all available details of the affair and is understood to be making every possible effort through its representatives in Mexico to return Mr. Barber alive and uninjured.

Despite the fact that her nerves have been harrassed by the narrowness of her own escape from the bandits who captured her husband, Mrs. Barber is waging a plucky fight with what weapons she has at hand for her husband's life.

Whit Barber said today that the authorities have lost touch with the bandits and as soon as communication is re-established the 16,000 pesos will be turned over with the hope that the captive will be surrendered. He pointed out that his brother is being held in the area marked by the rebel uprising of Cenk. Gomez and Garcia and expressed the belief that the bandits may be scattered rebels whose forces were disbanded when the strength of the two Mexican generals was shattered by the Federal troops.

EXPLOSION SPOILS PLAN OF SUICIDE

Death Comes from Burns Inflicted When Gas-Filled Room Blows Up

SAN FERNANDO, Dec. 22.—J. B. Smith, 61 years of age, a contractor of Glendale, died late Wednesday in the Emergency Hospital here after being burned in an explosion of gas by means of which he had intended to asphyxiate himself.

Smith left his home in Glendale Tuesday morning en route to Bakersfield. Shortly before noon he registered at the Lavioletie Hotel on North McClay and complained of a pain in the back of his head. Smith told attendants that he would remain overnight in the hope of getting rid of the pain.

Wednesday morning he left the hotel and returned a few minutes later with a loaf of bread. Just at noon, persons in the hotel were startled by an explosion and on investigating found smoke pouring from Smith's room. Firemen who entered the room found Smith, his body seared by the blast, lying on the floor. He was conscious and able to give his name and address as 420 West Maple street, Glendale. He was rushed to the Emergency Hospital and his wife notified.

Mrs. Smith came to San Fernando and was with her husband until he died. Several letters found in the man's clothes showed that he had been contemplating suicide. These indicated his belief that he was about to "go mad." Smith in preparing his death chamber had soaked the loaf of bread in water and filled the cracks of the windows and doors with the dough. He then turned on the gas in a small heater and awaited death.

An opened package of cigarettes found on the floor led police to believe that Smith had decided to smoke a last cigarette and the explosion followed the lighting of a match. The room was practically demolished by the explosion and a hole six feet square was torn in the outer wall.

Merged Banks Announce New Official Board

TULARE, Dec. 22.—Merging of the First National Bank of Tulare with the Bank of Italy interests and consolidation here with the old Tulare branch of the Bank of Italy, announced a few days since, is followed by naming of officers of the new local banking institutions.

W. E. Dunlap, former president of the First National Bank, will become manager of the Tulare branch of the Bank of Italy. He will be assisted by A. C. Rosenthal, former cashier of the First National Bank, and Lewis Wright, the former manager of the old Tulare branch of the Bank of Italy, O. C. Rush, assistant cashier of the former First National and Luke Gavotta, assistant cashier of the old Tulare branch of the Bank of Italy, retain their positions as assistant cashiers.

The consolidated bank is operating at present in the remodeled quarters of the old Tulare branch of the Bank of Italy pending enlargement and remodeling of the First National Bank Building. Personnel and equipment will be moved there at a later date. A considerable sum will be spent in this improvement, which is expected to require several months.

Vain Endeavor to Beat Train

TAFT, Dec. 22.—An unsuccessful attempt to beat a Southern Pacific locomotive to a railroad crossing sent A. Howard to the West Side Hospital at Taft with a broken right arm and severe cuts and bruises on his face and head last night. According to reports, Howard saw the approaching switch engine, but thought he could cross the tracks ahead of it.

The automobile, driven by Howard, was registered to W. C. Ellis of Taft. It was badly wrecked. The accident occurred at the Southern Pacific crossing on the Taft-Maricopa highway. Agent Donahue of the Southern Pacific at Taft said a board of inquiry meeting will be called to investigate the crash.

VALLEY KIDS TO SEE FREE YULETIDE SHOW

VAN NUYS, Dec. 22.—Sponsored by the Elks' lodge of San Fernando Valley, a free matinee will be given at the Van Nuys Theater on Saturday at 2 p.m. One thousand small children are expected, as that many gifts have been prepared for distribution. A Buck Jones picture will be the feature. N. Scheinberg, Louis Greenberg and M. P. Horwits, Van Nuys residents of many years and owners of the large playhouse, have donated the theater and all equipment for the matinee. "We want all the kids to come," Scheinberg said today. "It's to be a Christmas present for all of them."

DIES OF BROKEN NECK

EXETER, Dec. 22.—Irving Hoskins, 18 years of age, son of Mr. and Mrs. C. A. Hoskins, who suffered a broken neck last July when he dived into a shallow pool while bathing, was buried in the Exeter Cemetery this morning. The youth died Tuesday night at the local hospital. The most expert surgical aid was rendered, but at no time was there much hope of his recovery. He is survived by his parents, a sister, and a brother.

TAKES MESSAGE TO HAWAIIANS

Merton E. Hill

ONTARIO, Dec. 22. — Recognized as perhaps the most outstanding educator in California, Merton E. Hill, principal of Chaffey Union High School, is sailing the high seas today on his way to the Hawaiian Islands, where he will spend two weeks in educational research work.

Mr. Hill received special invitation from school officials of the Hawaiian Islands to visit the island educational institutions during the Christmas holidays, and deliver a series of lectures on teaching and education as a whole.

As principal of Chaffey Union High School, Mr. Hill has placed the school, together with Chaffey Junior College on a plane that has made the two institutions models for other States to follow.

Last summer Mr. Hill established a record for long-distance commuting. Each Friday afternoon he boarded the train for Berkeley, where he attended class work at the State university all day Saturdays and returned to his home in Upland in time to take up his work at Chaffey Monday mornings. The trip to Hawaii is the longest he has taken for lecturing.

Mr. Hill devotes considerable time to Upland Rotary Club, of which he is a member.

RECTOR IN HOT SHOT TO FLOCK

Deposed Minister Issues Statement to Parish and Public

LAGUNA BEACH, Dec. 22.—R. e. v. Percy Wise Clarkson, for some time storm center of a split in the Episcopal Church here following his successful suit for divorce some months ago, will retire from active charge of the Laguna Beach church, St. Francis-by-the-Sea, the first of the year. This announcement was made today over the rector's signature as follows:

"The rector will retire after the Christmas and New Year services, which will be the same on the next two Sundays. The present rector will retire from personal, active operation as incumbent by and at the request of his diocesan, at the instigation of a certain few malcontents.

"He desires to thank, from the bottom of his heart, all his loyal friends and supporters and all they have done, and bids them accept this minority rule. Do not fear, for you will be hearing me again. I have not quit, just put out, and that does not dispose of

"PERCY WISE CLARKSON,
"Rector."

Following the divorce action two factions of his church are known to have circulated petitions for presentation to Bishop Stevens of this diocese, one petition asking for the removal or retirement of Mr. Clarkson and the other asking for his retention. Many citizens, not members of the church, are known to have signed the petition for his retention, which was circulated by Mrs. F. B. Case and Mrs. M. H. Smith.

The new church plant, costing some $35,000, was erected during Mr. Clarkson's pastorate. He was rector of the Episcopal Church at Orange prior to coming to Laguna Beach.

Four Injured as Auto Skids

UPLAND, Dec. 22.—Wet pavement was blamed today for an automobile crash on Foothill Boulevard near Mission winery, which sent four persons to San Antonio Community Hospital for treatment.

The injured are Mrs. Charlotte Keene, 456 North Freemont street, Los Angeles, broken jaw; Mrs. Marjorie Kane, 458 North Fremont street, Los Angeles, cuts and bruises; Mrs. Zella Budd, 1226 Georgia street, Los Angeles, cuts and bruises; Ernest Bitanga, 458 North Fremont street, Los Angeles, cracked ribs and severe body bruises.

Joseph Ruffu of Los Angeles was driver of the automobile. According to Mrs. M. Watson, 427 East E street, San Bernardino, a witness to the crash, the automobile, a roadster, carrying all five persons, became uncontrollable as it skidded on the pavement and crashed into a tree.

Mrs. Wilson took the injured to the hospital, where they were attended by Dr. W. W. Chapman, Ontario.

Mrs. Watson declared the automobile was hitting up a fast clip.

NEWSPAPER MAN HOLD-UP VICTIM

LONG BEACH, Dec. 22.—Billy TeGroen, Los Angeles newspaper man, was the victim of bandits here at an early hour this morning, when he was forced at the point of a gun to hand over $35, all he possessed, to two hold-up men in an automobile. TeGroen was on his way to his home, 1122 Daisy avenue, from Los Angeles, and had alighted from a street car when the bandits, driving a small coupe, drove alongside the curb and called to TeGroen to halt.

Covering him with a revolver, one man leaped out of the car and searched the newspaper man, taking his cash. They fled in the car, the license number of which could not be obtained by TeGroen because of the darkness, the latter told police.

HELD FOR GRAND THEFT

PASADENA, Dec. 22.—Jesse Cobb, 2914 North Raymond avenue, was held to answer to the Superior Court today on charges of grand theft and attacking 14-year-old Ethel Swapp. Cobb was arrested after a wild chase in which the officers thought he might be the slayer of Marion Parker. He waived defense at his hearing before Justice Gibbs today and admitted his guilt. He said he had known the girl for some time. His bail was set at $6000.

Heavy Fine for Polluting Waters of Bay

LONG BEACH, Dec. 22.—Pollution from local oil fields brought one man into court for a $200 fine with the choice of going to jail for 100 days, and brought threats from city officials of more arrests today. The alleged pumping of oil into the waters of Alamitos Bay caused John Doolittle, pumper for the Miley Oil Company, operating in the Alamitos Heights field, to be brought into court and fined. He told Judge Long he had the choice of two evils, polluting the waters of the bay or violating the city fire ordinances by permitting the sump hole to fill up. Doolittle was prosecuted by E. A. Chan, deputy Fish and Game Commissioner.

Complaints that, during the last two rain storms, oil operators on Signal Hill permitted sump holes to overflow and in some cases deliberately turned oil loose by opening the sumps, are being investigated today. Several hundred dollors damage was done to lawns and residences in the northern section of the city as a result, it is charged.

Arrested for Guarding Booze

LONG BEACH, Dec. 22.—When police entered a room at 1050 American avenue they found Claude L. Nabers, 54 years of age, sitting on twenty-one gallons of moonshine liquor. He was taken into custody, as was also Sam Gillespie, proprietor of a hotel at 1073 American avenue, said by police to be the actual tenant of the room where the contraband was found. Gillespie, police say, recently paid a $500 fine in court for a violation of the Wright Act.

Nabers, who is out on bail in connection with a charge of conspiracy to defraud, was brought back to this city from Prescott, Ariz., several weeks ago by Long Beach police and is awaiting trial on that charge. Gas bills show Gillespie to be the actual tenant of the room, which, they declare, he rented to store liquor in. Nabers had been permitted to sleep in the room, it was said.

SPECIAL AGENT TO REPORT ON FIRES

TAFT, Dec. 22.—As a result of action taken by the members of the Council here, Taft will soon have a special agent to answer every alarm of fire and make a special report to the body concerning the blaze, particularly in connection with its origin. The Councilmen took first cognizance of the three-quarters-loss insurance clause recently imposed in Kern county, outside of Bakersfield, at their meeting on Tuesday night when they voted unanimously to appoint the special fire representative.

The action followed notification by J. A. Macauley of the local insurance board, that this was the suggestion of the fire underwriters' board.

INDIANS IN FLOAT

RIVERSIDE, Dec. 22.—Flanked by outrunners in Indian costume, an elaborate float, followed by the Sherman Indian Institute Band of fifty pieces, will represent Riverside in the Pasadena Tournament of Roses parade at Pasadena, January 2. The float will carry many Indian children of the institute, the largest of the government Indian schools, and will be built by students at the school.

THE CHRISTMAS SPIRIT

A Few High Spots in Yuletide Celebration in Cities of Southland

STOVE PIPE WELLS, DEATH VALLEY, Dec. 22.—On Christmas night of 1849 four little children, George, Melissa and Martha Bennett and baby Charles Arcane were huddled around a damp spot of sand near Stove Pipe Wells, history records, grateful for the few drops of bitter water that meant life; Santa Claus even with his reindeer could not get through the mountain fastness that had trapped these little ones of long ago and their brave pioneer mothers.

Sunday night 100 children will troop around two majestic pinion pine trees brought from the snow-capped heights of the Funeral Range Mountains, scintillating in tinsel and hung with toys, in the spacious lobby of the new hotel that will be formally opened to the public Christmas. Out over the sand dunes, glistening like snow in their prosphorescent whitness, carolers will sing "Silent night." Death Valley, the last western frontier to be conquered by man, is celebrating Christmas with happiness and song, and over the floor of the great dry sea, 276 feet below sea level, speeds Santa's sleigh.

SANTA TO COME TO ISLAND BY SEAPLANE

AVALON (Catalina Island) Dec. 22. A gigantic Christmas tree on the roof of the Ferry Building greets the incoming steamers into Avalon Bay as the vanguard of the Catalina Yuletide festivities. At the pier incoming passengers Saturday and Sunday will be met by a bevy of young girls dressed in white, who will distribute sprigs of Catalina holly as gifts to the island visitors.

Christmas Eve a municipal Christmas tree will be the feature of Christmas party to be given for the children of Catalina under the auspices of the Mary Williams Club. Mrs. David M. Renton, chairman of the Christmas committee, announces that Santa Claus is due to arrive on Catalina Island at 7:30 p.m. via seaplane and will have gifts in his bag for every youngster on the island Christmas Eve.

TO REMEMBER VETERANS AND LITTLE ONES

SAWTELLE, Dec. 22.—Capt. W. L. Hagenbaugh of the Sawtelle police division, in a Santa Claus role, is looking for 250 boys and girls under 12 years of age who will not have too much of a Christmas this year. They are wanted by the Los Angeles Breakfast Club to partake of a Christmas breakfast next Sunday morning at 8 o'clock. Busses will transport the youngsters, and after a shower of nuts and candies a monster Christmas dinner is to be provided, according to the announcement. Sergt. H. O. Hartman has been detailed to rounding up the party of youngsters, and he takes to it as naturally as whiskers to St. Nick.

Three thousand Christmas baskets filled with fresh fruit will be distributed among veterans in hospitals at Sawtelle Soldiers' Home next Friday. The baskets are from Red Cross chapters, clubs and associations as points as far away as Claremont and Long Beach. One thousand baskets are being furnished by the Federated Women's Clubs and 200 by the Santa Monica chapter.

Christmas at Lark Ellen Home here will be sponsored by Los Angeles and Sawtelle Lions' clubs next Friday, Christmas Eve. The Lions have decided to wire the home playground for electric lighting, also to put on a new gravel surface, according to G. O. Hague, past president.

The den has entered actively into the program of the University Chamber of Commerce to illuminate trees along the boulevards during the Christmas holidays.

ROTARY CLUB LIGHTS GREAT CHRISTMAS TREE

INGLEWOOD, Dec. 22.—A living Christmas tree, forty-five feet high, has been lighted and trimmed by the Inglewood Rotary Club. The tree, which is a graceful evergreen, and a landmark in the community, stands in a commanding position at the intersection of Hillcrest Boulevard and Queen street, and hence can be seen from all directions.

With the aid of Chief Basil Roberts of the Inglewood Fire Department, several of his men and extension ladders from one of the trucks, and the skill of Bob Aylsworth, local Rotarian, whose classification is that of electrician, the tall tree was wired, lighted and trimmed, other club members helping.

The tree will be kept illuminated until New Year's. The idea of the club decking the old landmark originated with Rotarian J. Warren Lane, it was said by George C. Malloy, president of the club.

Next Tuesday evening the club will entertain the children of the city under the live Christmas tree's branches, with Santa Claus in person doing the honors. Other local organizations are also invited by the Rotarians to use the tree as a rallying point for Yuletide gatherings and chorals.

AMERICAN LEGION DOES HONORS AT GLENDORA

GLENDORA, Dec. 22.—Seven hundred children will be given a treat as a part of the great community Christmas celebration being planned for Christmas Eve and being sponsored by the Frank E. Gard Post of the American Legion of which R. C. Warren is commander. Yesterday the thirty-foot Cedrus deodors purchased by the various organizations of the community and presented to the city as a living Christmas tree was planted with ceremony in the grounds of the City Hall. The tree will be brilliantly lighted and decorated on Christmas Eve, when the community celebration consisting of Christmas carols, led by Mrs. John Brunjes, and a program of instrumental music directed by Prof. W. M. Potter, will be enjoyed. Following the program each child will receive a gift.

SEND GIFTS TO DISABLED VETERANS

PORTERVILLE, Dec. 22.—Members of the women's auxiliary of the Porterville post of the American Legion are busy with plans for Christmas cheer. It was decided to send $5 each to the fifteen disabled veterans in the San Fernando Hospital who are without compensation. Seven former service men from this district who are in hospitals will be generously remembered at the holiday time. Jams, jelly and canned fruit are being collected to send to the Burbank Hospital for patients there.

SEND SOLDIERS SMOKES IN BARREL LOTS

VENICE, Dec. 22.—Barrels to contain donated "smokes" for veterans at the Sawtelle Soldiers' Home and others who do not draw compensation, have been placed at main business corners in Venice by the local American Legion post. Capt. C. A. Hodson, Venice police; John B. Daniel, and Clarence Greenhouse started the ball rolling yesterday by dropping in a carton of cigarettes each. Commander H. E. Wooding of the Venice Legion post stated today that the post is also working to provide Christmas good cheer for non-compensation men at the San Fernando Hospital, separately from the barrel collection of "smokes."

SCHOOL CHILDREN IN CHRISTMAS PAGEANT

LEMOORE, Dec. 22.—The Christmas spirit is being displayed here strongly this year, in a public way. A large and beautiful pine from the Sierras, electrically illuminated, decorates the business district. A Christmas pageant will be presented by the pupils of the public schools Wednesday night and on Thursday night the Women's Club gives a Christmas party whereat will be presented "An Evening in Dixie," with participants in costume.

CITY PARK GIFT FROM RESIDENT

Eighteen-Acre Estate is Christmas Present in Santa Barbara's Stocking

SANTA BARBARA, Dec. 22.—A Christmas gift for the city of Santa Barbara in the form of the eighteen-acre estate of the late Dr. Francheschi Fensi, on Mission Ridge, was made public today. It is given to the city by Alden Freeman, nationally known author, political reformer and philanthropist.

The property is given for a park, botanic garden and public playground. A one-acre park on Dover Road is an additional gift.

Dr. Fensi was for thirty years one of the most widely known botanists in the world and prior to his death was instrumental in reclaiming the desert lands around Tripoli for the Italian government.

Mr. Freeman purchased the Fensi property last year.

In making public the gift Mr. Freeman lauded the work of Dr. Fensi in botanical lines.

"Santa Barbara residents have failed to realize that Dr. Fensi was one of the greatest botanists of his time, even surpassing Burbank in the estimation of many. He was awarded a gold medal by the Department of Agriculture for introducing more foreign plants into the United States than any other man. In fact, the people of Honolulu know more about Fensi than about Burbank.

"In 1913, at the age of 75, he was recognized by the Italian government and invited to take charge of the Department of Horticulture in Tripoli."

Mr. Freeman also gave the Elmwood Park playground of nine acres to the city of East Orange, N. J., in 1921.

Banker's Wife Dies as Result of Injuries

REDLANDS, Dec. 22.—Mrs. Colin O. McNeil, wife of the assistant cashier of the Pacific-Southwest Trust and Savings Bank in Redlands, died in the Good Samaritan Hospital in Los Angeles during the night from injuries received in an automobile accident yesterday. Mrs. McNeil was on her way to Los Angeles with her father, John L. McCracken of Alvarado street. They were driving on the road between San Dimas and El Monte when the car which he was driving skidded on the slippery pavement, crashed into a pepper tree and turned over.

Mr. McCracken was not seriously injured, but Mrs. McNeil complained of her back, and was rushed to the hospital. There it was found that her spine had been injured and her husband was called. It was known that there was no hope for her recovery.

Mrs. McCracken was one of the most popular of the young matrons of the city, and her death was a great shock to the community. She leaves her husband and a baby son and her father and mother, she being an only child.

GLOWING PROMISES NOT FULFILLED

RIVERSIDE, Dec. 22.—Alleging that glowing promises made to them by the Sparriand Company, West Riverside, have not been fulfilled, Charles J. and Minnie Butler, husband and wife, and Mary Rex Edelbute have filed action in Superior Court asking voiding of notes held by the subdividers and the Los Angeles Investment Company. Similar actions against the company were begun by twenty-three others several weeks ago.

The Sparriand Company and the investment company are defendants in liens filed by the Hayward Lumber Company of Los Angeles against several homes in the subdivision, asserting that bills for lumber and other building material have not been paid.

ENCINO FINDS OUT ITS BEST SPELLERS

ENCINO, Dec. 22.—Just when all have about reached the conclusion that the school athletic craze had run the three "R's" out of the classrooms, Encino bobs up with an old-fashioned spelling bee in which all adults and children in the community took part. The affair was under the auspices of the local Parent-Teachers' Association. Before the contest was over a score or more of excellent spellers were applauded. Others were not so good, indicating that the spelling bee is to become a regular affair here if the interest can be kept up.

YACHTING HARBOR PLANNED

To Ask Long Beach Citizens to Vote $500,000 Bonds for New Project

LONG BEACH, Dec. 22.—Plans for making Alamitos Bay, a landlocked body of water on the eastern edge of Long Beach, one of the greatest yachting harbors in America are being prepared here and a $500,000 bond issue will be urged upon the city for their consummation, it was revealed here today. Members of the Board of Harbor Commissioners and at least two City Councilmen have declared themselves in favor of the project. It is planned to include the $500,000 bond issue in the proposed $2,000,000 issue for completion of this city's outer harbor on the West.

The chief feature of the plan is the cutting of a proposed new entrance into Alamitos Bay to the west of the present entrance. This would place the bay entrance in Long Beach and would permit of free entry and exit to all vessels. The present entrance, on the extreme eastern end of the bay, is partly barred by the Pacific Electric trestle and is in Orange county. The plan provides for leaving the present entrance open to act as a flood-control channel for carrying flood waters from the San Gabriel into the sea.

Such a project, when completed, would afford fine anchorage for scores of large and small pleasure craft, and would afford a water speedway for motor-boat races, it was pointed out.

Pioneer Faces Murder Charge at Bakersfield

BAKERSFIELD, Dec. 22.—William Barnes, 64-year-old native of Kern county, was charged with murder today for the slaying of Alibrando Bandettini, 60, a McKittrick capitalist, who was shot to death Tuesday afternoon at the intersection of Nineteenth and M streets here. The complaint was sworn to before T. A. Baker, Sixth township justice, by Mrs. Marguerite Bandettini, widow of the shooting victim.

The finding of the murder complaint followed an inquest held last night at which a Coroner's jury charged Barnes with responsibility for the killing. The jury found that Bandettini came to his death as the result of "shock and hemorrhage resulting from gunshot wounds in the body received at the hands of William Barnes, with homicidal intent."

The verdict was returned by the inquest jurors almost immediately after testimony was concluded, and instructions given by Coroner J. C. Housee. Evidence introduced by Dr. Homer Rogers, who performed an autopsy on the body of the slain man, indicated that Bandettini was shot twice, the second bullet striking him in the back as he was retreating from his assailant.

One bullet, evidently the first, struck the Italian in the chest slightly above the heart in the region of the aorta. Witnesses stated that Barnes fired again as Bandettini started to turn.

Mass for the McKittrick pioneer was solemnized at 10 o'clock this morning at St. Francis Church by Reverend Father M. J. Stack. Following the services, the body was forwarded to San Francisco for interment.

Will Contest on in Long Beach Court

LONG BEACH, Dec. 22.—An estate valued at more than $1,000,000 is in litigation in Department 28 of the Superior Court here. A contest over the will of the late Mary R. Merriam Reagan, wealthy Long Beach woman, was begun before Judge Willis yesterday and was being heard today. The litigants are Tina B. Champion, half-sister of the decedent, and Charles H. Phillips, a half-brother.

They have petitioned for a revocation of the probation of the will, which was offered on March 22, last, alleging it is not the true document, or if it does constitute the last will and testament of the decedent, it was made while she was not of sound and disposing mind. Under its terms Mrs. Champion is made beneficiary to the amount of $10,000. Phillips is left nothing.

Executors and respondents in the suit are Robert D. Judkins and George D. Early, said to be unrelated to decedent. It is alleged in the suit that property valued at $300,000 was left by terms of the disputed will to heirs of DeWitt D. Merriam, former husband of Mrs. Reagan.

The site of the Pacific Electric depot on Ocean Boulevard and holdings in the amusement zone comprise most of the real property. Personal property is said to be valued at $700,000. Attorneys Tood, Pawson & Watkins represent the estate. Attorney B. A. Morton is representing the contestants.

VALLEY LEGHORN LAYS BIG EGG

ENCINO, Dec. 22.—F. C. Burfield, chicken rancher here, has a leghorn hen, 14 months of age who to celebrate the holiday season has laid an egg that weighs almost a quarter of a pound. The egg is six inches around the center, eight inches around from end to end, and is length three and a quarter inches. Burfield says the egg is the largest he has seen in his experience.

WEEKS RE-ELECTED

OWENSMOUTH, Dec. 22.—Following the annual meeting here of the Weeks Co-operative Poultry Association, one of the largest industries in San Fernando Valley, Charles Weeks, founder of the business, again was re-elected head. The new board of directors comprises J. C. Stanley, William Winn, D. B. Tubbs, W. J. Burrill, W. B. Lawson and C. G. Wyant. There are nearly 1000 families engaged in the chicken and egg business in the co-operative colony.

PRINCE ERIK HERE TO STAY

No Intention of Returning to Denmark

Royal Rancher Satisfied at Arcadia

Is Guest of Foothill Club at Breakfast

PASADENA, Dec. 22.—Prince Erik of Denmark does not intend to up his Arcadia chicken ranch and return permanently to his native land, he said, today when questioned about recent reports to this effect. Prince Erik made the assertion at the meeting of the Foothill Breakfast Club today at the Santa Anita Riding and Hunt Club, Arcadia. The Prince attended the gathering with his father-in-law, Charles Booth, prominent retired Canadian financier who is spending Christmas with his royal son-in-law and his daughter.

Both were guests of Mayor A. N. Muller of Arcadia, one of the directors of the Breakfast Club. Prince Erik's chicken ranch, where he moved to adopt the occupation of gentleman farmer after his marriage to Lois Booth, is located in Arcadia.

The Prince said that the trip he and his wife recently made to Denmark was one which combined business and pleasure, and that he has no intention of leaving California permanently. In fact, he says that he is becoming more and more attached to this region. He enjoyed the Breakfast Club program so much today that he plans to apply for membership, he said.

Prince Erik did not take an active part in the morning's proceedings. The club was organized in October and is modeled after the Los Angeles Breakfast Club.

'Windy Guys' Blow to Save Yuletide Fete

VAN NUYS, Dec. 22.—A prevalent jest, and one that always is of a complimentary nature, is the one centering around the various sorts of service Boy Scouts stand ready to perform. From minding babies at a barbecue to acting as ushers at a high-hat symphony concert is all in the "day's work" with these exemplary boys.

A new stunt has just been "pulled off" by members of Troop Seven of Van Nuys. And as a result literally all of them are out of wind, with the best chances for full recovery.

At the Whitsett Christmas tree party here which about 5000 children from all over San Fernando Valley attended, 6000 toy balloons were handed out to young and old. At the last minute it was discovered the balloons had to be "blown up" to give them the best of radiant effect. A lot of wind was needed. Things were in a quandary until Capt. Marriner Bertholf of Troop Seven volunteered. "Leave it to me," the boy said. Scouts were sent out and all members marshaled in force. Later a "blowing" began that even the best of wind breaks couldn't have headed off. Within three hours all the balloons were in hand ready for distribution, but Troop Seven looked as tired as if it had hiked to the moon and back.

When the time came to thanking the boys for their work, the young captain with a fine gesture waved away all compliments. "There's a lot of windy guys in my unit," he said. "This is the first time I've had a chance to use 'em in the right place. I'd a-been better satisfied if there'd a-been 12,000 balloons instead of 6000."

Yeggs Work in Sawtelle

SAWTELLE, Dec. 22.—A $1000 gold bond and $174 in currency and coin were taken some time last night by burglars who forced the door of a feed and fuel store at 1617 Sawtelle Boulevard, S. P. Nirk, the proprietor, reported to the police and an investigation by Sawtelle detectives revealed that a pickaxe had been used to knock the combination off the safe. Both the outer door of the store and an inner fireproof door had been pried open to gain entry. Finger-print and other clews were being obtained this morning.

The men who blockaded the road with an old Ford touring car last night held up Clark Hallock, a grocery salesman of 512 Kings Road, according to a Sawtelle police report. While driving on Overland avenue, near Nestor avenue, Hallock was compelled to stop. One of the men stepped out from behind the blockading car and pointed a gun, compelling Hallock to give up $23 in currency and small change. The change was handed back to him when he protested that the men were taking all his money, the report states. From Hallock's description the pair are believed to be Mexicans, according to Police Sergeant Hartman.

EXTEND GREETINGS TO NEW CITIZENS

TULARE, Dec. 22.—Alien residents and citizens of foreign birth were honor guests at the annual alien Christmas party staged at Tulare Union High School, under auspices of the alien division of the school.

Several hundred persons were attracted to this affair, one of the most pretentious events of the Yuletide. Greater portion of those attending were either students in the present evening schools or former students.

This event is an established custom in the alien community and one of the bonds which binds the resident groups of various speech and nationality into a co-operative whole toward a better understanding and participation in American life.

Entertainment features were supplied by the students themselves. Music was furnished by the Mexican orchestra from Tagus. Mrs. Mabel F. Suiter, assistant instructor in charge of Americanization work, presided as chairman. Among the guests were about twenty naturalized citizens who have obtained their citizenship papers through study in the local evening schools.

CHEERFUL CHAFF

BY TIMES READERS

WRITE FOR THE "MOVIES" AND WIN CASH PRIZES

The Los Angeles Times produces a popular fun reel called "Cheerful Chaff," consisting of the twelve best jokes submitted weekly by readers. Twelve $1 prizes are awarded each week, the names and addresses of winners together with prize-winning jokes appearing on the screen.

Everyone is invited to send jokes. No formal letter is necessary. Just jot down your jokes, as many as you wish, sign your name and address and mail to "Cheerful Chaff Editor," Los Angeles Times. Jokes for the screen must not exceed thirty words.

Meritorious jokes too long or otherwise not adapted for screen use, are accorded a place of honor on The Times comic page, receiving a souvenir of acknowledgment.

THEATERS SHOWING "CHEERFUL CHAFF"

APOLLO, *Hollywood*
CALIFORNIA, *Huntington Park*
ALVARADO, *710 South Alvarado*
HOLLYWAY, *1634 Sunset Boulevard.*
OLYMPUS, *3941 East First Street*
LINCOLN, *Glendale*
WILSHIRE, *321 South Western*
CABRILLO, *San Pedro, Cal.*
STRAND, *Pasadena*
REX, *Bakersfield*
WESTERN, *3929½ South Western*
RAMPART, *2625 Temple street*
STRAND, *San Pedro, Cal.*

Office Boy: Your wife phoned; she wants to see you about five.

Boss: Dollars or o'clock?

Mary Alice Bucklin, 3521 Fifth avenue.

Mother, looking at son's report card: Billy, what does this check on effort mean?

Billy, laughing: Oh, mom, that's a joke on the teacher. We don't even study effort.

Katherine Newland, 1970 East California street, Pasadena, Cal.

"Since our engagement is at an end, I suppose you will return the engagement ring."

"Certainly, if you wish it. Call around some evening and pick it out."

F. Bosworth, 1617 South Flower street.

Congressman, trying to make a hit with the farmers: I know how to sympathize with you farmers, for I was raised between the corn rows.

Old farmer yelled out: A pumpkin, by golly.

D. Van Horn, Route 2, Box 4, El Centro, Cal.

Uncle Joe: What are you going to be when you grow up, Charlie?

Charlie: After I have been a judge to please pa, and a minister to please ma, I'm going to be a policeman.

Josephine Stomm, 2037 North Main street, Santa Ana, Cal.

Nurse: Do you use baby talc on your child?

Mother: No, indeed! We use only the very best English in talking to him.

F. D. Knight, 2114 North Bronson, Hollywood, Cal.

Epitaph in old churchyard: All my tears can not bring thee back—therefore I weep.

M. C. Travell, San Bernardino, Cal.

A little girl's mother was putting on a low-neck dress.

Little girl: Goodness, mother, that will be a handy dress when your back itches!

Anna Cohen, 360 Patton street.

Rastus: Did you gib de bride away?

Sambo: No, sah. I'm a gwine to let de groom find her out for hisself.

Alice C. Ward, 1131 Santee street.

THE GUMPS

$25,000 More Delivered

By S

GASOLINE ALLEY

'Twas Two Nights Before Christmas

The Family Album—A Christmas Sneeze

By Gluyas Williams

ELLA CINDERS

Rewards of Injury

By Bill Conselman and Charle

WINNIE WINKLE, THE BREADWINNER

Let the Rest of the World Go "Buy"

By

REG'LAR FELLERS

All For Literature

By Gene Byrnes

MOON MULLINS

In Which Mr. Howl's Stock Drops

By W

HAROLD TEEN

A Heavy Customer

By C

CONTRIBUTES

Milnor Message

Open Evenings Until Christmas

THE GIFT SHOPS OF LOS ANGELES

Thousands of Gifts for everyone at prices from 50c to $4000

Milnor's Famous Guarantee

"If merchandise purchased at Milnor's can be duplicated anywhere in the United States for less, you have the privilege of obtaining a refund."

On Wilshire at Ardmore

MILNOR Inc. IMPORTERS

6562 Hollywood Blvd.

Headquarters BILTMORE HOTEL 507-11 South Olive St.

ORIENTAL and EUROPEAN GIFTS — ART OBJECTS — JEWELRY

FOR JANUARY FUNDS

Prudential 6%

Certificates

Safety
Generous Interest Rate
Unusual Stability of Value
Quickly Converted Into Cash
Tax Exempt In California
First Class Collateral
State Supervised

Call or write for information. Inquiry Imposes No Obligation.

PRUDENTIAL BUILDING LOAN ASSOCIATION

Guarantee Capital—A Half Million Dollars
Total Assets—More than Two Million One Hundred Thousand Dollars.

639 SOUTH SPRING STREET ∴ ∴ LOS ANGELES
TUcker 6992

Make Every Christmas a Merry One!

ON CHRISTMAS EVE . . . when the family gathers anticipating a wonderful tomorrow . . . explain how you have assured perpetual Merry Christmases through Trust Company protection. A chat with our Trust Officer, may bring out ways and means that you had not thought possible. If you cannot call, request our booklet by mail.

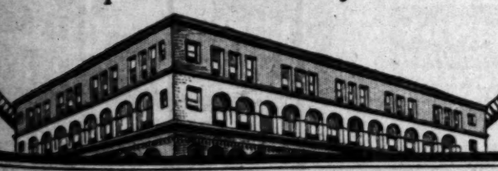

METROPOLITAN TRUST COMPANY OF CALIFORNIA

12th Floor Edwards & Wildey Bldg.
609 So. Grand Ave.
LOS ANGELES

RADIO PERMIT CHANGES NEAR

Many Applications Pending With Federal Board

Annual Broadcast Ball at KMIC Draws Crowd

Several Alterations Made at Local Station

BY DR. RALPH L. POWER

There are now somewhat over fifty applications in Washington for permits to operate point-to-point radio service. These are pending before the Radio Commission, but action has been deferred until after the general hearing which that body will hold January 10 at 2 p.m.

The international radio-telegraph conference of last month made recommendations that apparently will necessitate many changes in the allocation of the various services outside the broadcast band.

The projected hearings will be held for the purpose of making a study of the entire allocation question with particular attention to relay broadcast, limited commercial, limited public and general public stations, and probably also of ship communication—everything, as a matter of fact, outside the broadcast band, with the single exception of amateur and experimental stations.

NEW PARLEY LIKELY

It is freely predicted that a national conference will have to be called in 1928 as a result of the international recommendations. Under allocation of the present time there is one exclusive point-to-point band caring for 130 channels, and two bands which are shared with other services caring for 100 channels.

The international recommendations, however, make some changes in these bands, effective on January 1. There seems, therefore, probability of a national meeting for next year to determine what reallocation of services within the United States may be necessary to meet the international requirements.

KMIC HONORED

Inglewood and Los Angeles turned out in force to attend the annual radio ball and frolic of KMIC held last night in the Woman's clubhouse at Inglewood. Charlie Wellman, as master of ceremonies, introduced the various vaudeville acts, after which a five-hour dance program was given. Practically every Southern California station sent a representative to the affair, which was also broadcast over KMIC.

The Inglewood station's next happening of importance will be its birthday party on January 10, which will be celebrated by a continuous day and night program.

LOCAL CHANGES

There have been several local changes in broadcast features the past week or two.

Walter Biddick's certified air program, which has been given for some months over KMTR as a 4:30 p.m. feature, is now on the air at 5:30 p.m. on week days. The White King Male Quartet, which was a KHJ nightly feature for a year and which has been on the 5:30 period at KMTR for the same length of time, has moved over to KPLA, where it gives the 6 to 7 p.m. program nightly with the help of the Mission Bell Orchestra.

Other local changes also include the transfer of Charlie Wellman's hour from KMTR during the 11 a.m. to 12 noon broadcast hour. This has been transferred over to KGFJ each week day between noon and 1:30 p.m.

FANS INCREASING IN CZECHO-SLOVAKIA

WASHINGTON (D. C.) Dec. 22. (Exclusive)—Registered radio subscribers in Czecho-Slovakia are increasing at the rate of 1000 a month, according to figures issued by the Minister of Post and Telegraphs, as reported to the Department of Commerce. Total registrations in October were 206,000

The present number of subscribers is believed to be close to the saturation point until such time as new sending stations are erected. Construction of a station at Karlsbad and another at Mahrisch Ostrau is said to be under consideration.

RADIO ACTIVITIES

From Broadcasting Stations to Receiving Sets

THE RADIO DIAL Hour by the Hour

Midnight to 6:30 a.m.

KGFJ (309.9 M., 1440 K.)—Phonograph records program.

6:30 to 7 a.m.

KGFJ (309.9 M., 1440 K.)—Teddy Greenwald's Orchestra.
KNX (336.9 M., 890 K.)—Gold Seal exercises at 6:45.
KFO (422.3 M., 710 K.)—Health exercises at 6:45.
KTAB (280.3 M., 1070 K.)—Health exercises at 6:45.

7 to 8 a.m.

KFRC (454.3 M., 660 K.)—Seal Rock program.
KFWI (207.7 M., 1120 K.)—Health exercises.
KGFJ (309.9 M., 1440 K.)—Teddy Greenwald's Orchestra.
KMIC (222.7 M., 1340 K.)—Shopping news with music.
KMTR (526 M., 570 K.)—Setting-up exercises to 7:30; Louise Howatt at 7:30.
KNX (336.9 M., 890 K.)—Gold Seal exercises.
KFO (422.3 M., 710 K.)—Happiness hour.
KTAB (280.3 M., 1070 K.)—Good Cheer hour.

8 to 9 a.m.

KFRC (454.3 M., 660 K.)—Music.
KFWI (207.7 M., 1120 K.)—Breakfast hour.
KGFJ (309.9 M., 1440 K.)—Orchestra to 8:30; Gordon Smith's radiotizing hour at 8:30.
KMIC (222.7 M., 1340 K.)—New idea man.
KMTR (526 M., 570 K.)—Louise Howatt to 8:30; time and music at 8:45.
KNX (336.9 M., 890 K.)—Prayer at 8:00; time and birthday notices at 8:35.
KFO (422.3 M., 710 K.)—Happiness hour.
KTAB (280.3 M., 1070 K.)—Prayer at 8:45.

9 to 10 a.m.

KFON (341.8 M., 1240 K.)—Organ music at 9:30.
KFVD (508.2 M., 1440 K.)—Music at 9:30.
KFWI (207.7 M., 1120 K.)—Musical features.
KGER (215.7 M., 1390 K.)—Prayer and music.
KGFJ (309.2 M., 1440 K.)—Gordon Smith's radiotizing hour to 9:30
KMIC (222.7 M., 1340 K.)—New idea man's shopping hour.
KNX (336.9 M., 890 K.)—Rittmeister's shopping news.
KTAB (280.3 M., 1070 K.)—Town Tattler.
KTBI (288.3 M., 1040 K.)—Prayer to 9:15.

10 to 11 a.m.

KELW (228.9 M., 1310 K.)—Promotion hour.
KFON (341.8 M., 1240 K.)—Music and talks.
KFRC (454.3 M., 660 K.)—Music.
KFSD (440.9 M., 680 K.)—Shopping hour.
KFSG (275.1 M., 1090 K.)—Sunshine hour at 10:30.
KFVD (508.2 M., 1440 K.)—Music and trade winds.
KFWB (361.2 M., 830 K.)—Air circus to 10:30; music at 10:30.
KFWI (207.7 M., 1120 K.)—Reports to 10:56.
KGER (215.7 M., 1390 K.)—Organ program.
KLX (508.2 M., 590 K.)—Martha Lee hour.
KMIC (222.7 M., 1340 K.)—Studio hour.
KMTR (526 M., 570 K.)—Charles Hamp's hour.
KNX (336.9 M., 890 K.)—Town Crier's talk.
KFO (422.3 M., 710 K.)—Town Crier talks.
KTAB (280.3 M., 1070 K.)—Mills College hour.

11 a.m. to 12 Noon

KELW (228.9 M., 1310 K.)—Promotion hour.
KFON (341.8 M., 1240 K.)—Music; news by Frank Goss.
KFRC (454.3 M., 660 K.)—Aunt Martha's talk to 11:30; amateur try-outs at 11:30.
KFSG (275.1 M., 1090 K.)—Noonday musicals.
KFVD (508.2 M., 1440 K.)—Music and trade winds.
KFWB (361.2 M., 830 K.)—Aunt Sammy to 11:10; music to 11:30; shopping news at 11:36.
KGER (215.7 M., 1390 K.)—Blue program.
KGO (384.4 M., 780 K.)—Hotel Leamington concert at 11:30.
KLX (508.2 M., 590 K.)—Martha Lee to 11:30; music at 11:30.
KMIC (222.7 M., 1340 K.)—Organ recital hour.
KPLA (252 M., 1190 K.)—Baron Keyes hour.
KFO (422.3 M., 710 K.)—Kane's Hawaiians at 11:30
KTAB (280.3 M., 1070 K.)—Noonday concert.

12 Noon to 1 p.m.

KELW (228.9 M., 1310 K.)—Press hour.
KFON (341.8 M., 1240 K.)—Studio hour.
KFOZ (232.4 M., 1290 K.)—Paramtope hour.
KFRC (454.3 M., 660 K.)—Sherman Clay hour.
KFSD (440.9 M., 680 K.)—Plata Real Orchestra at 12:30.
KFSG (275.1 M., 1090 K.)—Musicale to 12:30.
KFWB (361.2 M., 830 K.)—Shopping news to 12:30; Walter Biddick's who's who hour at 12:30.
KFWI (207.7 M., 1120 K.)—Piano recital.
KFWO (299.8 M., 1000 K.)—Hotel St. Catherine Orchestra at 12:30.
KGER (215.7 M., 1390 K.)—Request hour.
KGFJ (309.2 M., 1440 K.)—Charlie Wellman's hour.
KGO (384.4 M., 780 K.)—Hotel Leamington concert with stock and weather reports at 12:30.
KHJ (416.4 M., 720 K.)—At 12:30, Los Angeles Times world wide news and music.
KLX (508.2 M., 590 K.)—Noon concert.
KMIC (222.7 M., 1340 K.)—Orchestrolic concert.
KMTR (526 M., 570 K.)—Luncheon bulletins at 12:30.
KNX (336.9 M., 890 K.)—Music to 12:30; Alden's travelogue at 12:30; music at 12:45.
KPO (422.3 M., 710 K.)—Commonwealth Club lunch at 12:45.
KTAB (280.3 M., 1070 K.)—Noonday concert.

1 to 2 p.m.

KELW (228.9 M., 1310 K.)—Press hour.
KFON (341.8 M., 1240 K.)—Masonic Club luncheon.
KFSD (440.9 M., 680 K.)—Plata Real Orchestra to 1:30.
KFWB (361.2 M., 830 K.)—Walter Biddick's who's who hour to 1:30.
KFWI (207.7 M., 1120 K.)—Country store to 1:30.
KFWO (299.8 M., 1000 K.)—Hotel St. Catherine Orchestra to 1:45.
KGER (215.7 M., 1390 K.)—Music to 1:30.
KGFJ (309.2 M., 1440 K.)—Charlie Wellman to 1:30.
KHJ (416.4 M., 720 K.)—Studio music to 1:30.
KMIC (222.7 M., 1340 K.)—Orthophonic concert.
KNRC (374.8 M., 800 K.)—Shopping news at noon; K. and R. program at 1:30.
KNX (336.9 M., 890 K.)—Bookworm at 1:30.
KPO (422.3 M., 710 K.)—Commonwealth Club.
KQW (296.9 M., 1010 K.)—Wynn's friendly hour.

2 to 3 p.m.

KFON (341.8 M., 1240 K.)—Music; Long Beach Band at 2:30.
KFSG (275.1 M., 1090 K.)—Grey Studio hour at 2:30.
KFWB (361.2 M., 830 K.)—Classified hour to 2:30
KFWM (236.1 M., 1270 K.)—Classic music.
KGER (215.7 M., 1390 K.)—Long Beach Band at 2:30
KGFJ (309.2 M., 1440 K.)—Merchants' Ad. Program.
KMTR (526 M., 570 K.)—Music to 2:30.
KMIC (222.7 M., 1340 K.)—Studio hour.
KNRC (374.8 M., 800 K.)—K. and R. program to 2:30; Joe Wasch at 2:30.
KNX (336.9 M., 890 K.)—Musical hour.
KPO (422.3 M., 710 K.)—KPO Orchestra.
KQW (296.9 M., 1010 K.)—Wynn's friendly hour to 2:30.
KTBI (288.3 M., 1040 K.)—Inspirational hour.

3 to 4 p.m.

KFON (341.8 M., 1240 K.)—Long Beach Municipal Band.
KFRC (275.1 M., 1090 K.)—Music and rascals.
KGER (215.7 M., 1390 K.)—Long Beach Municipal Band
KGFJ (309.9 M., 1440 K.)—Merchant's Advertising Bureau to 3:30; Gordon Smith's radiotizing hour at 3:30.
KHJ (416.4 M., 720 K.)—Matinee Melody Masters.
KMIC (222.7 M., 1340 K.)—Studio music to 3:45; news at 3:45.
KMTR (526 M., 570 K.)—"Pacific Electric Art" at 3:30.
KNRC (374.8 M., 800 K.)—Story hour to 3:30; Crosley preview at 3:30.
KNX (336.9 M., 890 K.)—Rittmeister's music hour.
KPLA (252 M., 1190 K.)—Ralph Marley's Orchestra.
KQW (296.9 M., 1010 K.)—San Jose Teachers' College at 3:30.

4 to 5 p.m.

KFON (341.8 M., 1240 K.)—News by Frank Goss; music.
KFRC (454.3 M., 660 K.)—Organ at 4:30.
KFSG (275.1 M., 1090 K.)—Vespers to 4:30.
KFZD (508.2 M., 1440 K.)—Music at 4:30.
KFWB (361.2 M., 830 K.)—Talk at 4:15; Air circus at 4:45.
KGER (215.7 M., 1390 K.)—Music; talks.
KGFJ (309.2 M., 1440 K.)—Gordon Smith's radiotizing hour to 4:30.
KHJ (416.4 M., 720 K.)—At 4:30, weekly Council on International Relations talk.
KMIC (222.7 M., 1340 K.)—Bob and Buster.
KMTR (526 M., 570 K.)—Brother Tom at 4:30.
KNRC (374.8 M., 800 K.)—Crosley preview to 4:30.
KNX (336.9 M., 890 K.)—Miscellaneous program.
KPLA (252 M., 1190 K.)—Air castle and music.
KPO (422.3 M., 710 K.)—KPO Orchestra.
KTAB (280.3 M., 1070 K.)—Uncle Charley's program.

5 to 6 p.m.

KELW (228.9 M., 1310 K.)—Collins Radio Shop hour.
KFI (468.5 M., 640 K.)—Eugene Blacklan at 5:30.
KFON (341.8 M., 1240 K.)—Piggly Wiggly Orchestra.
KFOZ (232.4 M., 1290 K.)—Booster hour.
KFRC (454.3 M., 660 K.)—Studio recitals.
KFSD (440.9 M., 680 K.)—News at 5:45.
KFVD (508.2 M., 1440 K.)—Music and trade winds.
KFWB (361.2 M., 830 K.)—Air circus to 5:15; radio review to 5:45; town tattler at 5:45.
KFWI (207.7 M., 1120 K.)—Brunswick concert to 5:30; construction reports at 5:30.
KFWO (299.8 M., 1000 K.)—Frances Hewitt's golden hour.
KGER (215.7 M., 1390 K.)—Children's hour.
KGO (384.4 M., 780 K.)—Program at 5:30.
KLX (508.2 M., 590 K.)—Brother Bob Club at 5:30.
KMIC (222.7 M., 1340 K.)—Organ recital.
KMTR (526 M., 570 K.)—Brother Tom to 5:30; Walter Biddick's certified air hour at 5:30.
KNX (336.9 M., 890 K.)—Studio hour.
KPLA (252 M., 1190 K.)—Sundown frolic.
KPO (422.3 M., 710 K.)—Chipren's hour.
KPSN (315.6 M., 950 K.)—News at 5:45.
KQW (296.9 M., 1010 K.)—Children's hour to 5:30; Music at 5:30.
KTAB (280.3 M., 1070 K.)—Who's Who hour.

6 to 7 p.m.

KELW (228.9 M., 1310 K.)—California String Quartet.
KFI (468.5 M., 640 K.)—Music to 6:15; Griffith Jones at 6:15; Norma West at 6:30.
KFON (341.8 M., 1240 K.)—Piggly Wiggly Concert Orchestra.
KFOZ (232.4 M., 1290 K.)—Panatrope hour.
KFRC (454.3 M., 660 K.)—Miscellaneous program.
KFSD (440.9 M., 680 K.)—Nightly musical review.
KFSG (275.1 M., 1090 K.)—Angelus hour at 6:30.
KFWB (361.2 M., 830 K.)—Dinner hour concert.
KFWI (207.7 M., 1120 K.)—Irene Smith's program.
KFWM (236.1 M., 1270 K.)—Fruitvale Studio hour.
KFWO (299.8 M., 1000 K.)—Hotel St. Catherine Orchestra.
KGEF (302 M., 1140 K.)—The Hired Man at 6:30
KGER (215.7 M., 1390 K.)—Request hour.
KGFJ (309.2 M., 1440 K.)—Aero-Adds services.
KGO (384.4 M., 780 K.)—Dinner concert.
KHJ (416.4 M., 720 K.)—Fitzgerald's record period to 6:45.
KLX (508.2 M., 590 K.)—Concert at 6:30.
KMIC (222.7 M., 1340 K.)—Organ recital to 6:45; news at 6:45.
KMTR (526 M., 570 K.)—Nightly doings at 6:00; concert at 6:15; Amelio and Panatrope at 7:45.
KNRC (374.8 M., 800 K.)—Cena del Mar organ.
KNX (336.9 M., 890 K.)—Biltmore Hotel Orchestra.
KPLA (252 M., 1190 K.)—White King male quartet and Mission Bell Orchestra.
KPO (422.3 M., 710 K.)—Concert hour.
KPSN (315.6 M., 950 K.)—News at 6:00.
KQW (296.9 M., 1010 K.)—Farm radio school.
KTAB (280.3 M., 1070 K.)—Music hour.
KTBI (288.3 M., 1040 K.)—Children's hour at 6:15.

7 to 8 p.m.

KELW (228.9 M., 1310 K.)—Tribune hour.
KFI (468.5 M., 640 K.)—Paul Roberts and others.
KFON (341.8 M., 1240 K.)—Charley Hamp's hour.
KFOZ (232.4 M., 1290 K.)—Playgoers' Club.
KFRC (454.3 M., 660 K.)—Music to 7:30.
KFSD (440.9 M., 680 K.)—Studio hour.
KFSG (275.1 M., 1090 K.)—Angelus Temple rally.
KFWB (361.2 M., 830 K.)—Studio hour to 7:50; news at 7:50.
KFWB (361.2 M., 830 K.)—Studio presentation.
KFWI (207.7 M., 1120 K.)—Lectures to 7:30.
KFWO (299.8 M., 1000 K.)—Hotel St. Catherine Orchestra.
KGEF (302 M., 1140 K.)—Music.
KGER (215.7 M., 1390 K.)—Music; Long Beach Band
KGFJ (309.9 M., 1440 K.)—Gordon Smith's radiotizing hour.
KGO (384.4 M., 780 K.)—Music to 7:30.
KHJ (416.4 M., 720 K.)—Studio concert orchestra and Mrs. K. C. Crossman, contralto.
KLX (508.2 M., 590 K.)—News to 7:30.
KMIC (222.7 M., 1340 K.)—Collegians to 7:45; bridge game at 7:45.
KMTR (526 M., 570 K.)—Studio hour.
KNRC (374.8 M., 800 K.)—Merchant's preview.
KNX (336.9 M., 890 K.)—Courtesy program.
KPLA (252 M., 1190 K.)—Sports review to 7:05; studio orchestra.
KPO (422.3 M., 710 K.)—Music to 7:30.
KQW (296.9 M., 1010 K.)—Farm topics.
KTAB (280.3 M., 1070 K.)—Program to 7:30
KTBI (288.3 M., 1040 K.)—Sunday-school lesson.

8 to 9 p.m.

KELW (228.9 M., 1310 K.)—San Fernando program.
KFI (468.5 M., 640 K.)—N.B.C. hour, Wrigley program.
KFON (341.8 M., 1240 K.)—Long Beach Municipal Band
KFQX (232.4 M., 1290 K.)—Studio music.
KFRC (454.3 M., 660 K.)—Shell Symphonettes.
KFSD (440.9 680 K.)—Minor twins to 8:30; concert quartet at 8:30.
KFSG (275.1 M., 1090 K.)—Crusades rally.
KFWB (361.2 M., 830 K.)—Belasky Concert Quartet.
KFWI (207.7 M., 1120 K.)—Studio hour.
KFWM (236.1 M., 1270 K.)—Bible study to 8:30; music at 8:30.
KGEF (302 M., 1140 K.)—Revival services.
KGER (215.7 M., 1390 K.)—Long Beach Municipal Band.
KGFJ (309.9 M., 1440 K.)—El Patio Ballroom.
KGO (384.4 M., 780 K.)—N.B.C. hour.
KHJ (416.4 M., 720 K.)—Minimum temperature report at 8:00; Down South hour.
KLX (508.2 M., 590 K.)—Opera hour.
KMTR (526 M., 570 K.)—Feature broadcast.
KNRC (374.8 M., 800 K.)—Studio presentations.
KNX (336.9 M., 890 K.)—Paris Bread Co. hour.
KPLA (252 M., 1190 K.)—Nell Russell and others.
KPO (422.3 M., 710 K.)—N.B.C. hour.
KQW (296.9 M., 1010 K.)—Community night.
KTAB (280.3 M., 1070 K.)—Zoo program.
KTBI (288.3 M., 1040 K.)—Xmas hour.

9 to 10 p.m.

KELW (228.9 M., 1310 K.)—California string quartet.
KFI (468.5 M., 640 K.)—Memory Lane—N. B. C.
KFON (241.8 M., 1240 K.)—Old time songs.
KFQX (232.4 M., 1290 K.)—Frank Martin and others.
KFRC (454.3 M., 660 K.)—Studio concert orchestra.
KFSD (440.9 M., 680 K.)—Hotel Coronado program.
KFSG (275.1 M., 1090 K.)—Music to 9:30.
KFVD (508.2 M., 1440 K.)—Studio hour.
KFWB (361.2 M., 830 K.)—Warner Bros. dance orchestra.
KFWI (207.7 M., 1120 K.)—Jungle jazz.
KFWM (236.1 M., 1270 K.)—Studio vocal recital.
KGEF (302 M., 1140 K.)—Services to 9:30.
KGER (215.7 M., 1390 K.)—Studio program.
KGO (384.4 M., 780 K.)—N. B. C. program.
KHJ (416.4 M., 720 K.)—Time and weather at 9:00; Cadillac-La Salle Concert Eight.
KLX (508.2 M., 590 K.)—Novelty broadcast.
KMTR (526 M., 570 K.)—Outpost estates hour.
KNRC (374.8 M., 800 K.)—Walter Biddick's dance hour.
KNX (336.9 M., 890 K.)—Biltmore Hotel Orchestra.
KPLA (252 M., 1190 K.)—West Coast Theater.
KPO (422.3 M., 710 K.)—Chamber music feature.
KQW (296.9 M., 1010 K.)—Community night to 9:30.
KTBI (288.3 M., 1040 K.)—Zoo program.

10 to 11 p.m.

KFI (468.5 M., 640 K.)—Shirley Mirkin and others.
KFON (241.8 M., 1240 K.)—Capital Theater program.
KFQX (232.4 M., 1290 K.)—Studio orchestra.
KFRC (454.3 M., 660 K.)—Hotel Mark Hopkins dance orchestra.
KFSD (440.9 M., 680 K.)—Balliz Dance Academy.
KFVD (508.2 M., 1440 K.)—Mana Hwa, Syncopaters.
KFWB (361.2 M., 830 K.)—Mayfair Hotel Orchestra.
KFWI (207.7 M., 1120 K.)—Popular music
KGER (215.7 M., 1390 K.)—Tobyn's Blue Three.
KGO (384.4 M., 780 K.)—Oakland dance orchestra.
KHJ (416.4 M., 720 K.)—Music revue.
KLX (508.2 M., 590 K.)—Dance orchestra to 12:30
KMIC (222.7 M., 1340 K.)—Virginia Ballroom.
KMTR (526 M., 570 K.)—Miller's Cafe Lafayette.
KNX (336 M., 1190 K.)—Hollywood Legion Stadium.
KPLA (252 M., 1190 K.)—Palais de Danse.
KPO (422.3 M., 710 K.)—Dance orchestra.

11 p.m. to Midnight

KFON (241.8 M., 1240 K.)—Pacific Coast Club.
KFRC (454.3 M., 660 K.)—Studio dance orchestra.
KFVD (508.2 M., 1440 K.)—Mana Hwa, Syncopaters.
KFWB (361.2 M., 830 K.)—Cinderella Ballroom.
KFSD (440.9 M., 680 K.)—Plata Real Orchestra.
KGER (215.7 M., 1390 K.)—Tobyn's Blue Three.
KGO (384.4 M., 780 K.)—Studio orchestra.
KMIC (222.7 M., 1340 K.)—Virginia Ballroom.
KMTR (526 M., 570 K.)—Miller's Cafe Lafayette.
KNX (336 M., 1190 K.)—Ambassador Hotel Orchestra

Boy Enveloped in Flames May Escape Death

Becoming enveloped in flames when his pajamas caught fire from standing too close to a gas heater, Texas Aber, 8 years of age, son of Charles B. Aber, restaurant proprietor, was severely burned on the body at his home, 222 North Carondelet street yesterday.

Prompt action on the part of the father in beating out the flames probably saved the boy's life, but resulted in the parent being severely burned on the head and shoulders. The child was treated at the Hill-street Receiving Hospital, where he is expected to recover.

Carols Will be Sung at Store

As a part of the Christmas season activities at Bullock's, Christmas carols will be sung for periods at store opening and closing today and Saturday morning.

The carols also will be a part of the luncheon hour music in Bullock's tea room today.

PAY INCREASE GRANTED

The salary of Sergeant-at-Arms George Daniels of the City Council yesterday was increased by the Council from $200 to $250 a month. Daniels has been sergeant-at-arms of the Council for eighteen years and a member of police department for twenty-six years. He is the second oldest man in point of service in the department.

WILL GETS HIS FORD FIRST

New Model Gift Car Presented on His Return From Mexico

Comedian Gets Surprise

Will Rogers (right) and A. L. Hammer with Will's new car.

FRESH from a dash to the Mexican capital, Will Rogers, erstwhile Mayor of Beverly Hills and champion wisecracker, arrived home yesterday to find a new Tudor Ford in his Christmas stocking. The car is the first of the new models to be delivered to any individual in the United States, it was announced.

"This is the first time I ever received anything free in my life," the ex-official beamed when A. L. Hammer, president of the Beverly Hills Motor Company, Beverly Hills Ford agent, presented the new car as the gift of Henry and Edsel Ford.

The presentation ceremonies, which were held at the Beverly Hills showrooms, 444 Canon Drive, officiated over by J. W. Capek, branch manager for Southern California, were attended by Ford officials from many sections of the State.

"Nix on the airplane rides hereafter; me for traveling across the country in Uncle Henry's creation," Will said as he climbed aboard the machine and perambulated homeward to tell Friend Wife of his good fortune.

B. H. Dyas Co.
Formerly Ville de Paris

ELEVENTH HOUR SHOPPERS TEST THE SERVICE OF THIS STORE'S SPECIALTY GIFT SHOPS

Printing Executive WANTED

A real opportunity to associate and grow with a moderate sized but rapidly growing printing concern is offered to a man who by experience, training and ability can qualify as an executive possessing working knowledge of all phases of the printing business, including estimating, buying and management.

Give full details of past and present connections in first letter.

Replies will be treated confidentially.

Address DAD, Box No. 274, Times

A HOME TO SUIT YOU

In the locality you prefer—right number of rooms, near schools and transportation—level ground or hillside. You'll find it advertised in

TIMES WANT ADS

Los Angeles
.. You've got to see this theatre to believe it .. its magnificence is so dazzling ..
THE
UNITED ARTISTS
THEATRE · BDWY. AT 9TH
.. beyond all your dreams!
.. even the seats will be the talk of the town .. wide, deep, luxurious, perfect in comfort and in view of stage & screen .. just one of many luxurious appointments
And for the opening
WHAT MORE FITTING THAN
MARY PICKFORD
in her best production
MY BEST GIRL
A UNITED ARTISTS PICTURE
Direction West Coast Theatres
MONDAY, DEC. 26th
will be historic! Needless to say all Hollywood awaits it.
ALL TICKETS $5
Prices Popular Thereafter
Section of Main Lobby

West Coast District Theatres
Washington at Vermont
BOULEVARD
1 Week Starting Friday, Dec. 23
REGINALD DENNY in "ON YOUR TOES"
Novelty Reel
Oswald Comedy
"King of Mirth"
GENE MORGAN
KIDDIE REVUE
Boulevard Band
UPTOWN
Western Ave. at 10th
Now Playing BILLIE DOVE in "THE LOVE MART" with Gilbert Roland
Vitaphone—Mischa Elman . . . 3 Other Great Acts
FIGUEROA
Now Playing THOMAS MEIGHAN in "The City Gone Wild"
Figueroa at Santa Barbara
4 Brilliant Vitaphone Acts
WESTLAKE
Westlake near 6th
Studio Feature Preview
Last Day BEBE DANIELS in "SHE'S A SHEIK"
Comedy . . Inter'l Newsreel
RITZ
Wilshire & La Brea
Special Studio Preview Tonight
Last times today "THE IRRESISTIBLE LOVER" Norman Kerry-Lois Moran

A HAPPY SUGGESTION!
As a Christmas Treat!
Bring the Family to See This Great Show.
Twice Daily: 2:15—8:30
CARTHAY CIRCLE THEATRE
NOW! F. W. MURNAU'S Wm. Fox Production
SUNRISE
with
Adorable JANET GAYNOR & Stalwart GEO. O'BRIEN
Lavishly Presented with
JACK LAUGHLIN'S MAGNIFICENT PROLOGUE
CARLI ELINOR'S FAMOUS CONCERT ORCHESTRA
This, at Box Office, Phone 24108; Department of Willis K. Allen, 720 S. Bdwy., and at Broad Th. Office in So. Cal. Take Yellow Cars and Transfer to Wilshire Buses direct to Theater.

AL MALAIKAH TEMPLE presents
EVERY NIGHT incl. SUNDAY
WED. & SAT. MAT.
50c-75c-$1.00-$1.50
A 10 Week Season of
LIGHT OPERA
FRANK M. RAINGER
SEASON COUPON BOOKS
10 $1.50 SEATS $10.00
10 $1.00 $7.50
10 .75 5.00
STARTS DEC. 26
THE MERRY WIDOW
SHRINE CIVIC AUDITORIUM
Auditorium Box Office Open Daily 9:30 to 4:30
Sun.—Wiley B. Allen Music Co.
Mail Or. Broadway Dept. Store

EL CAPITAN
GRANITE 11 47
HOLLYWOOD BLVD. AT HIGHLAND
MAT. SAT. 25c—50c—75c
Game & Get a Tumbling Pig
HENRY DUFFY PLAYERS present
PIGS
JOHN GOLDEN'S LAUGH HIT
Squeals of laughter
EVERY EVE 35c-75c MATS 25c-75c
SPECIAL XMAS DAY MATINEE MONDAY, DEC. 26
2 SHOWS NEW YEARS EVE
7:45 - 10:15
NO ADVANCE IN PRICES
SPECIAL NEW YEARS MATINEE MONDAY, JAN. 2
DOWNTOWN BOX OFFICES · BARKER'S, BDWY. DEPT. STORE and MAY CO.

HILLSTREET
NOW Orpheum Circuit Vaudeville 8TH & HILL
HARRY J. CONLEY & RAY & ROSE LYTE
ODALI CARENO
"THE SPOTLIGHT REVUE"
featuring EDDIE PRINZE & THE CYCLONE 8
CLAUDE & MARION
AND OTHER ORPHEUM CIRCUIT FEATURES
EXCLUSIVE FIRST RUN PHOTOPLAYS
De Mille Pictures presents
RUDOLPH SCHILDKRAUT
in
"TURKISH DELIGHT"
IRVIN S. COBB'S WORLD FAMOUS COMEDY DELIGHT
WITH JULIA FAYE · KENNETH THOMPSON · ROD ROGERS
A Paramount-De Mille Picture · Directed by Paul Sloane
ALSO NEWS · COMEDY · PUBLIX

CHRISTMAS MUSIC IS ACCLAIMED

Stabat Mater Splendidly Sung With Philharmonic Chorus and Soloists

BY ISABEL MORSE JONES

Georg Schneevoigt, conductor of the Philharmonic Orchestra, presented a holiday program last night of two composers only—Handel and Rossini. A Concerto Grosso, by the world's greatest oratorio writer, and the Stabat Mater, by one of its most famous operatic writers. Marjorie Dodge, Clemence Gifford, Dan Gridley and Clifford Lott shared singing honors with the Philharmonic and University Choruses, which had been admirably trained by Squire Coop.

The string section only was used in the Concerto Grosso, written by Handel, and edited very much later by Kogel. Its rich beauty of tone and amazing flexibility was shown to advantage, and Conductor Schneevoigt re-created a work of great loveliness in this work of Handel. Indeed, he seemed so completely en rapport with this little gem of Handelian writing that the similarity between these two men, Handel and Schneevoigt, was brought instantly to mind.

If one studies the pictures of both the similarity in feature is immediately apparent. A certain heartiness and shrewd observance of popular taste and a flair for the dramatic element in music is common to both of them.

The Stabat Mater, splendidly sung by the large chorus and the four experienced singers, was a beautiful blending of voices and orchestra, smooth, colorful, with inspired tempos and with the most difficult fugal parts set forth with clarity. The listener could actually hear overtones from the chorus, a fact in itself well worthy of comment because of its rarity.

Marjorie Dodge's clear soprano rang out with a bell-like quality and in operatic style. Clemence Gifford gave the contralto part a fine reading and did some of the best singing she has done before a Los Angeles audience. Her voice has richness and splendid carrying power.

Clifford Lott's finished artistry is invariably dependable and his work in solo and quartet steadied the presentation.

Dan Gridley's voice was almost Italian in its quality and power during the difficult arias for tenor voice and, although his art has not yet ripened, it is well on its way.

This operatic setting of sacred words by Rossini is sensuously beautiful music and its presentation by Schneevoigt was a magnificent achievement, a fitting holiday offering to an appreciative audience. The program will be repeated this afternoon.

Alfred Hertz will conduct the next pair, bringing the San Francisco Orchestra down for a program, including the Brahms second symphony, the Haydn Symphonie Concertante, Op. 84; Strauss's "Don Juan" and the prelude and "Love Death," by Wagner.

AL JOLSON IS RUSHING TO COAST

"Jazz Singer" Star Quits All Engagements in East; Here for Premiere

Al Jolson will be present in person at "The Jazz Singer" premiere. One of the greatest tributes ever paid by a star to a film producer was the wire yesterday sent to J. L. Warner, chief executive of Warner Brothers, that Jolson, often billed as the world's greatest entertainer, is rushing here to be present at "The Jazz Singer" opening at the Criterion Wednesday night.

Jolson dropped all work and started here last night.

The actor's decision necessitated the interruption of a series of appearances in the East. Aside from the financial aspect it also entails a personal sacrifice, for it means that the star is giving up all Christmas and New Year holiday plans and will spend those days in train travel. Immediately following the Criterion premiere he will leave for the East.

Because of the pressure of Jolson's contractual obligations the Warners had little hope previously that he would be able to attend, but the star apparently remembered a promise made in Hollywood during the filming of "The Jazz Singer." At his own instigation Jolson made the necessary arrangements and wired that he was leaving New York yesterday.

The list of notables who will attend "The Jazz Singer" premiere to greet Jolson is assuming the aspect of a Hollywood "blue book." Reservations to date include Charles Chaplin, C. B. De Mille, Dolores Costello, Jetta Goudal, Laura La Plante, William Setter, Monte Blue, Irene Rich, Louise Fazenda, Henry Walthall, May Robson, Lambert Hillyer, Edmund Goulding, William Collier, Jr., Catherine Hilliker, Clyde Cook, Bryan Foy, Murray Roth, Hugh Herbert, Myrna Loy, Helene Costello, Audrey Ferris, Michael Curtiz, M. C. Levee, Harry Rapf and Watterson R. Rothacker.

Carli Elinor to Supervise House Music

By special arrangement with Fred A. Miller, head of the Carthay Circle Theater, who has Carli Elinor under contract as leader of the Circle orchestra, this well-known musical director has been given the signal honor of being selected by the management of the United Artists Theater to act as guest conductor upon the occasion of the opening Monday evening. He has also been paid the additional tribute of being chosen by United Artists to supervise the music of that house.

Applications for the position of leader of the new theater have been received from all over the country and include some of the most frequently mentioned orchestra leaders in the world, but Elinor, after carefully considering all of them, has selected Dion Romandy, well-known local musician, for the honor. Romandy was assistant conductor under Elinor at the California Theater in the days when it had a fifty-piece orchestra.

Following his appearance at the opening of the United Artists Theater, Elinor will return to the Carthay Circle to resume his duties and prepare his scores for forthcoming productions in addition to supervising the music played at the United Artists house.

Where Congo is "Kongo"

Shannon Day

Will be L'il Mim, the half-caste, whose blandishments, wiles, etc., react so fatally on the whole cast of the tropical melodrama due Sunday night at the Orange Grove.

NEIL HAMILTON AWARDED LEAD

Will Play Brave Hero to Esther Ralston's Heroine; Jack Egan Juvenile Lead in Kane Feature; Johnny Hines Borrows Louise Lorraine

BY GRACE KINGSLEY

Neil Hamilton, the amateur Houdini of Hollywood, not only draws rabbits from hats. He also draws a succession of excellent parts from Paramount.

B. P. Schulberg made known yesterday that Hamilton will be Esther Ralston's leading man in her next starring picture, "Nothing Ever Happens."

Frank Tuttle, who will direct the picture, also wrote the original story, and the adaptation is now being prepared by Florence Ryerson and Raymond Cannon. Louis D. Lighton will supervise.

Hamilton, as will be remembered, was Miss Ralston's leading man in "Ten Modern Commandments" and also in "The Spotlight," not yet shown here, two vehicles that have brought praise from critics everywhere and a tremendous increase in the star's fan mail.

Production on "Nothing Ever Happens" will not start until well along in the new year, it being necessary for Hamilton to first finish his current role in George Bancroft's first starring picture.

Jack Egan Engaged

If you haven't heard of Jack Egan in pictures, you are going to. At least that is what Robert Kane and Allan Dwan assert, and they are willing to stand by it, too, having just signed Egan as the juvenile lead in "The Headliner," the Ben Hecht story to be released by First National.

JACK EGAN

Egan is of the stage, having appeared with Olga Petrova and in a number of musical comedies in New York. His picture experience includes juvenile roles with Gilda Gray in "Cabaret," and with W. C. Fields in "The Potters."

Louise Fazenda Signs

True to my prophecy in this column a few weeks ago, Louise Fazenda is to play opposite Charles Murray in a First National picture, "It's All Greek to Me," to be started within a week.

LOUISE FAZENDA

One suspects there will be an avalanche of Greek and Roman burlesques following the success of "Helen of Troy," which just closed at the Million Dollar, and "It's All Greek to Me" will be the first of "Helen of Troy's" children. The story is also to have a modern sequence laid in New York.

Johnny Hines Starts

Even if it is holiday time, Johnny Hines seems to be able to keep his mind on his work, and he will start production early next week on "China Charlie," some scenes for which he made back in New York recently.

LOUISE LORRAINE

Louise Lorraine has been borrowed from Metro-Goldwyn-Mayer to play the lead opposite Hines—a part requiring a petite brunette — while the statesque Edna May will also have a leading feminine role.

Harry Gribbon and Scooper Lowry are others in important roles. Scooper is a child actor. Charles Hines will direct.

German Ace on Screen

Joachim Rehorst, one of the few survivors of Richthofen's Flying Circus, has been brought to Hollywood by the Caddo Company to serve as one of the technical advisors on "Hell's Angels."

"Hell's Angels" will bring to the screen the aerial exploits of Baron Von Richthofen, Germany's noted ace, and his followers. They have been widely publicized in America, and during recent months his life and adventures have formed a topic of conversation all over the country.

Rehorst is said to be the only surviving member of Richthofen's own personal staff.

Frank Currier in It

Frank Currier, dean of the American stage and pioneer of motion-picture acting, is to play the important role of Capt. Shores, Ramon Novarro's father, in the latter's new starring vehicle, "China Bound," it has been announced by Irving G. Thalberg, Metro-Goldwyn-Mayer executive.

Humberstone Will Wed

H. B. Humberstone, for several years assistant to Director Fred Niblo, is the latest flimite to succumb to the lure of matrimony. His engagement to Miss Virginia Marie Mc-Williams has been announced, and the wedding date has been set for early in February.

The film man's fiancee is not a professional. She is the daughter of Mr. and Mrs. Charles Robert McWilliams of Hollywood.

Swordplay is Made Realistic

An expert with the foils coached the players in "The Love Mart," who were required to practice the art of fencing in the film which opens a week's run at the West Coast Uptown Theater today. This George Fitzmaurice production for First National Pictures, with Billie Dove, Gilbert Roland and Noah Beery, has its locale in New Orleans and the period is the early part of the last century, when a trusty blade was often a requisite to success and safety.

In addition to the screen presentation of "The Love Mart," the Uptown will also offer a varied Vitaphone program featuring Mischa Elman, violinist; Waring's Pennsylvanians, collegian orchestra; "Under the Sea," featuring the Submarine Quartet, and a novel comedy sketch called "Nonsupport."

HAPPY YOUNGSTERS IN SPIRITED ACTS

Yuletide Atmosphere Is Provided by Fanchon and Marco at Metropolitan

This is a great week for the kiddies at the Metropolitan Theater.

Not only has the spirit of Christmas been caught in the colorful Rube Wolf, Fanchon and Marco stage presentation, "Toyland," but the holiday from school which members of the younger generation are enjoying has been fittingly celebrated by the presentation of five bright youngsters in dance and musical acts.

A lithesome little maiden and a youth open the act in a pretty ballet interpretation. They prove exceedingly light on their toes. Following them comes a black, curly haired young lady who sings a popular jazz number to the accompaniment of a little toe work.

Two very young men in military suits, one of whom Rube proudly introduces as his son, perform on the cornet, while little Miss Margaret Brown is seen in a solo dance number, exceedingly well received.

Interspersed with the kiddie numbers is some music from the Metropolitan band directed by Rube, one number being "My Blue Heaven," a quartet of college boys singing the chorus and a coterie of dancers coming out on the stage to keep step to the rhythmic swing of the music.

Just toward the close of the act, Al Herman, blackface comedian, billed as the feature attraction, makes his appearance, telling jokes, soft-shoeing and in general endeavoring to make himself amusing.

There are a pair of roller skating acrobats who are good and who give Rube a twirl for his life.

The picture feature is "Quality Street," a Metro-Goldwyn-Mayer release directed by Sidney Franklin and with Conrad Nagel, Marion Davies, Helen Jerome Eddy, Flora Finch, Margaret Seddon, Marcelle Corday and Kate Price in the cast. It is an adaptation of the story of the same name by Sir James M. Barrie.

HISTORIC PICTURE HAS NEW SETTING

"Old Ironsides" Presented at Million Dollar; Symphony Orchestra Enlarged

"Old Ironsides," the stirring and romantic tale of the United States Frigate "Constitution," opened yesterday for its first Los Angeles showing at the Million Dollar Theater.

At this date its merits are established firmly in the minds of picturegoers. The cast includes Esther Ralston and Charles Farrell in the romantic roles, with George Bancroft and Wallace Beery forming a first-rate comedy team.

With the picture is introduced for the first time at the Million Dollar, the augmented orchestra under the direction of Leo Forbestein.

Mr. Forbestein, who has always managed to make his theater orchestras a bit different from the ordinary, has established a splendid miniature symphony orchestra.

The numbers offered on last night's program were "Ave Maria," "Old Ironsides," a medley of patriotic airs, "When Twilight Comes," a vocal solo by Max Blackwell, and a novelty, "Yes, We Have No Bananas," with apologies to the old masters.

The entire program was well received, and the audience, fully grasping the humor of the last selection, responded generously.

Forbestein did a clever bit of work in this number. First it was the work of Wagner, and the melody boomed out through a perfect din of brass. Next came the dainty music-box quality of Mozart . . . this time the familiar tune tinkled but on all of the light and dainty instruments of the orchestra. Liszt was next, a elaborate piano solo, with the same tune woven into a Hungarian dance as a climax.

Cadman was not forgotten in the group, and his Indian melodies and flute calls turned the "Banana" song into a thing of beauty. It was next woven into Tschaikowsky's "Marche Slav," and as the final note the entire orchestra chimed in on a Sousa version.

"CRADLE SONG" COMING

"The Cradle Song," a drama which has been prominent in Eva LeGallienne's Repertory Theater in New York during the past season, reportedly will have a local presentation at the Mason beginning January 16. No definite have been forthcoming as to the nature of the showing, or its sponsors, as yet.

CARTHAY AWAITS GUESTS

The members of the all-Southern football team, here to play the Pacific Coast team Monday at the Coliseum, will attend a performance of F. W. Murnau's "Sunrise" at the Carthay Circle Theater tonight. They go as the guests of Dr. Barnet W. Wright and James Cheek, and in their party—numbering forty—will be their wives and coaches, the latter two classes not being necessarily synonymous.

Theaters—Amusements—Entertainments

WOMEN
MAT. ONLY
10 to 5
LAST TIME
Naked Truth
MEN
TONIGHT
at 8-7-9
SAT., SUN., MON.
10 A.M.-11 P.M.
TALLYS BROADWAY NEAR 9TH ALL SEATS 50c Positively Not Shown Elsewhere!

TOWER
BDWY. AT 8TH. VA. 4767. Sat., Sun. and Holidays, 9 to 12 noon, 25c. noon to Midnite, Main Fl., 50c. Bleu., 25c. Children, 10c
BY SPECIAL REQUEST ONE MORE WEEK
PRES COOLIDGE LINDY MOVIETONE
OLIVE BORDEN IN "PAJAMAS"

WEST COAST UPTOWN
10th at Western
FRIDAY—"THE LOVE MART"
BILLIE DOVE & GILBERT ROLAND
VITAPHONE—MISCHA ELMAN
AND 3 OTHER GREAT ACTS

WEST COAST BOULEVARD
NOW PLAYING
"NO PLACE TO GO"
GENE MORGAN and his BAND
Lloyd Hughes—Mary Astor

FOLLIES BURLESQUE
MAIN AT FOURTH
AS YOU LIKE IT
75 PEOPLE 75
40 DANCING BEAUTIES 40

GRAUMAN'S EGYPTIAN
LAUGH HOWL ROAR
GORILLA AND KOLB AND DILL

WEST COAST THEATRES
It has been said that an institution is the lengthened shadow of one man. Perhaps. But in the case of West Coast Theatres, it is, we know, the combined shadow of all its four thousand loyal . . . enthusiastic employees.
LOEW'S STATE
Santa Claus is here! with his biggest gift to Los Angeles ~~ Loew's State Xmas Show!
the merriest fun-film she has ever given you
COLLEEN MOORE
keeps you guessing and gasping for one solid hour
"HER WILD OAT"
A Marshall Neilan Production . . . A First National Picture
for kids of all ages!
Ethel Meglin's WONDER KIDDIES 100 OF 'EM!
In "Xmas Kiddie Revue" the cutest . . . cleverest . . . tots you ever saw! You'll be proud of them in this sensational revue Miss Meglin has ever created.

METROPOLITAN
NEVER SUCH ENTHUSIASM!
Marion Davies Outdoes her past QUALITY STREET
on the stage
Rube WOLF
AL HERMAN
"First Black, Laugh!"
A Metro-Goldwyn-Mayer Picture from James M. Barrie's stage play with CONRAD NAGEL

Did they Rave! Did they Thrill!
WALLACE BEERY
ESTHER RALSTON
CHARLES FARRELL
GEO. BANCROFT
"OLD IRONSIDES"
Paramount's epic achievement
The Covered Wagon of the Seas

CRITERION
5 days more
DOLORES COSTELLO
in WARNER BROS.
"OLD SAN FRANCISCO"
with VITAPHONE
ACCOMPANIMENT AND PROLOGUE
NEXT WEDNESDAY PREMIERE OF PREMIERES
Al Jolson
THE JAZZ SINGER
—VITAPHONE
Twice daily (thereafter) Seats Reserved . . . Now Selling 8 Weeks in Advance . . .

BURBANK THEATER
Sixth and Main
"MATINEE MANIA"
30 Beauties!

BELASCO THEATRE
LIONEL BARRYMORE
"LAUGH, CLOWN, LAUGH"
WED. MAT. NEW YEAR'S

BELMONT
1st & Vermont. Fl. 4785
RUTH HELEN DAVIS presents
"ADAM and EVA"

Amusements—Entertainments

WEST COAST THEATRES

It has been said that an institution is the lengthened shadow of one man. Perhaps. But in the case of West Coast Theatres, it is, we know, the combined shadow of all its four thousand loyal.... enthusiastic employees.

LOEWS STATE

Santa Claus is here! with his biggest gift to Los Angeles—Loews State Xmas Show!

...LEEN ...ORE ...WILD

Reserved seats now selling for the NEW YEAR'S EVE Matinee...a glorious party of talent & fun

Kids of all ages! Meglin's WONDER KIDDIES 100 OF 'EM!

In "Xmas Kiddie Revue" the cutest . . . cleverest . . . tots you ever saw . . . You'll be proud of them in the smartest revue Miss Meglin has ever created.

Marion Davies Outdoes her best in QUALITY STREET

A Metro-Goldwyn-Mayer Picture from James M. Barrie's adorable novel with CONRAD NAGEL

MILLION DOLLAR

WALLACE BEERY ESTHER RALSTON CHARLES FARRELL GEO-BANCROFT

...D ...NSIDES ...amount's epic achievement

DOLORES COSTELLO in WARNER BROS. SAN FRANCISCO VITAPHONE ACCOMPANIMENT AND PROLOGUE

AL JOLSON in THE JAZZ SINGER WARNER BROS. TRIUMPH VITAPHONE

"MATINEE MAMAS" 30 Beauties!

LIONEL BARRYMORE ...CLOWN, LAUGH

RUTH HELEN DAVIS PRESENTS "ADAM and EVA" This Week

Theaters—Amusements—Entertainments

GREATEST CHRISTMAS WEEK SHOW EVER OFFERED ANYWHERE! Enough attractions for a miniature world's fair! CHAMPIONSHIP HARMONICA CONTEST — MINEVITCH AGAINST THE FIELD! 10 other sensations in SID GRAUMAN'S Prologue with 100 artists for DOUGLAS FAIRBANKS as "THE GAUCHO" — NEW FORD CAR DISPLAY! ON STAGE 2&8 P.M. — GRAUMAN'S CHINESE THEATRE

LONDON WENT WILD! NEW YORK WENT WILDER! OVER THE MOST DARING DRAMA OF THE CENTURY "VORTEX" with MARTON HEPBURN — OPENING XMAS NIGHT DEC. 25 — HOLLYWOOD MUSIC BOX GR 4152 — SEATS NOW — MATS. WED.-SAT. 25c TO $1

VINE STREET THEATRE — 8th Big Week — XMAS MATINEE MONDAY — NEW YEAR'S MAT. MON., JAN. 2 — "RELATIONS" — "Requires no Divine Guidance to say that it is Better than 'Able's Irish Rose.'" — Calif. Jewish Review

BROADWAY PALACE — Starts TOMORROW — CHARLIE CHAPLIN IN A REVIVAL OF HIS FUN CLASSIC "SUNNYSIDE" — also FIRST RUN FEATURE LENGTH Pathe-DeMille "HIS FOREIGN WIFE" EDNA MURPHY and WALLACE MacDONALD

BILTMORE — NOW — SAM H. HARRIS PRESENTS MARX BROS. in The COCOANUTS — MUSIC & LYRICS BY IRVING BERLIN — BOOK BY GEO. S. KAUFMAN

ERLANGER'S MASON 13th WEEK! — WORLD FAMOUS DRAMA OF THE CABARETS "BROADWAY" — SAT. MAT. 50c TO $2.00 — NIGHTS 50c TO $2.50 — EVERY NIGHT INCL. SUN.

Orpheum — Orpheum Circuit Vaudeville — AFT. 25c to 75c — EVE. 50c to $1.65 — The YACHT CLUB BOYS & TOTO — DOYLE & DELLA • PAT HENNING • A CHAMELEON CAPRICE • McKAY & ARDINE • "PAGANA" • A NIGHT AT THE CLUB

MAYAN — HILL AT 11th—WE. 7383 — "SUNNY" — EVES. 50c TO $2.50 — WED. MAT. BEST SEATS $1.50 — SAT. MAT. 50c TO $2

PANTAGES SEVENTH at HILL — "WOLF FANGS" THUNDER — ALICE LLOYD — NOON PRICES 25c — ALSO OTHER BIG ACTS — "HEAVEN"—HERE SOON—RUTH ELDER

MOROSCO — A MERRY XMAS, A HAPPY NEW YEAR, YOUR JOY SEE THE "FLUSHER" — 16 LAUGHS PER MINUTE — A Laugh Hit! Spoken Drama — "THE FOUR FLUSHER" — Nightly, 8:30. Mats. Thurs., Sat. and Sun., 2:30. SPECIAL CHRISTMAS MATINEE MONDAY, 2:30.

HOLLYWOOD PLAY HOUSE — PRESENTS Oliver Morosco's MUSICAL COMEDY "MORNING AFTER" — HERBERT CORTHELL — A TYPICAL OLIVER MOROSCO CAST — NIGHTLY, 8:30 $2.20, $1.65, $1.10 and 75c — Only MAT. SAT., 2:30, 50c to $1.65. Downtown box offices: Birkel, May Co., Bdwy. Dept. Store — Special Priced Midnight Show New Year's Eve.

EGAN — OPENING NIGHT TUES. DEC. 27 — A DRAMA OF TODAY "UNDERTOW" by ZELDA SEARS & GARNETT WESTON — directed by HENRY KOLKER — WITH ELISE BARTLETT SCHILDKRAUT • THEODOR von ELTZ • ZELDA SEARS • MONTAGUE SHAW • MIA MARVIN • TRUE BOARDMAN & OTHERS

"KONGO" — One year in NEW YORK — 6 months in CHICAGO — Orange Grove 8th & GRAND — Matinees Mon•Wed•Sat — Midnight Matinee NEW YEARS EVE — Popular Prices

PHILHARMONIC AUDITORIUM—5th AT OLIVE — PHILHARMONIC ORCHESTRA — GEORG SCHNEEVOIGT, Conductor — "STABAT MATER" — UNIVERSITY CHORAL CLUB CHORUS "SQUIRE COOP," Director — Soloists—Marjorie Dodge, Clemence Gifford, Dan Gridley, Clifford Lott — Today at 2:30

RIALTO — "THE CITY GONE WILD" — A James Cruze Production

SHRINE HOST AS SANTA ARRIVES

Four Thousand Needy Boys and Girls Receive Gifts

Jolly St. Nick Reaches Hall on Large Locomotive

Poor Adults to Get Clothing at Temple Tomorrow

Al Malaikah Temple, Nobles of the Mystic Shrine, played host to 4000 poor children in the Shrine Auditorium last night, having made special arrangements with Santa Claus to appear and distribute gifts and good things to eat to the small guests. The entire lower floor was crowded long before the scheduled arrival of St. Nick with a carload of presents, and balcony seats were filled with members of the Temple and their families.

When the curtain was raised, a scene of icy splendor was disclosed, with a fifty-foot tree as the center of interest, surrounded with snow-covered mountains, the whole covered with diamond dust and tinsel which sparkled and shimmered in a flood of lights.

Soon the noise of an approaching locomotive and train was heard, and when the lights were lowered thousands of delighted eyes witnessed the approach of the patron saint of childhood riding in state in state in the glare of the headlight on the front of a huge engine. Amid wild cheers and shrill greetings called in childish treble, Santa stepped from his iron steed and responded to this vociferous welcome.

Then, after a brief program of entertainment, the boys and girls filed past and each was given a bag filled with presents: Dolls, balls, wagons, horns, fruit, nuts and candy—all dear to the heart of childhood. Two hours were taken for this, concluding the twenty-second annual Christmas party given by the Temple.

Tomorrow some 3000 poor adults will share in the bounty of the Shriners, when thousands of articles of wearing apparel will be distributed, as well as 2000 well-filled dinner baskets.

Jury in Couts Case Locked Up

After deliberating for more than nine hours, a jury in Superior Judge Thompson's court last night had failed to reach a verdict in the case of Richard G. Couts, charged with murder in connection with the slaying October 18, last, of Bennie Chavez, former boxer. The jury was locked up for the night.

Couts is asserted to have stabbed Chavez during an altercation which followed a party the two attended.

CHIROPODISTS HERE NAME NEW OFFICERS

Newly elected officers of the California Association of Chiropodists (Southern Branch,) announced yesterday, are as follows: Dr. G. W. Scherer, Jr., president; Dr. F. S. Schleicher, vice-president; Dr. G. A. Clinton, secretary and treasurer, and Dr. A. Gae'lut, seargeant-at-arms. All of the new officials are residents of Los Angeles.

RIDGE ROUTE SLIPPERY AUTO TOURIST WARNED

Motorists driving north over the Ridge Route and through the Tehachapi Mountains were warned to drive slowly and use chains, according to the touring bureau of the Automobile Club of Southern California, because alternate freezing and melting of a light fall of snow has made the roads very slippery

UNIVERSITY MAY MOVE NEXT YEAR

New Westwood Buildings of U.C.L.A. Rising Faster Than Expected

Hope that the University of California at Los Angeles can occupy its new home in Westwood next September is held out by contractors engaged in building the two major units of the group. With more than one-third of the reinforced concrete of the auditorium and classroom building and of the library and administration building completed, completion of these structures may be expected in time for the fall session of 1928, according to J. Clyde Bannister of Bannister & Gow, contractors.

Although the contract allows until December, 1928, for the work to be turned over to the regents, the pace at which the large structures are rising now encourages the prediction that they will be finished before that time.

The two buildings are to be of red brick with white terra-cota art stone finish. The library is to have spacious reading rooms and a well-equipped reference department. The reserve stacks will occupy the larger small debate, conference and study rooms will be situated on the third floor. White marble will be used to finish the foyer of the library. The dome and ceiling will be of intricate and artistic design.

The equipment and facilities of a modern theater will be found in the auditorium, the stage being equipped with lighting and mechanical devices which will permit of first-class productions. Seating space for 2000 is to be provided in the auditorium. Large classrooms will also occupy a large portion of this major building

SERVICES READ FOR ACTRESS

Representatives from All Studios Attend Funeral of Diana Miller

With representatives of all local studios in attendance, funeral services were conducted yesterday afternoon at the Little Church of the Flowers, Glendale, for Diana Miller, film actress and wife of George Melford, who died Monday at Monrovia after a year's illness.

A profusion of floral offerings filled the church as Rev. John A. Ingleman, pastor of the Hollywood Liberal Catholic Church, assisted by George Granlich, soloist, opened the services. Pallbearers were Monty Blue, Philo McCullough, Joseph McDonough, Robert Ellis, Harold G. Connolly and Emil Jargenson.

Following the services, attended by the deceased's parents, of Portland, interment was at Forest Lawn Cemetery.

Miss Miller, who was 24 years of age, met her husband while portraying a stellar role in "The Sheik," which he was directing. They were married in 1925. She was forced to leave the Fox Film Company because of ill health.

HOLIDAY PARTY GIVEN BY SALVATION ARMY

About 350 homeless men were guests of the Salvation Army at 127 Weller street last night, being entertained with a holiday program of music and carols. After the entertainment, hot food was given to all those present.

In the

Sunday Times

DECEMBER 25, 1927 PRICE 10 CENTS

BETHLEHEM BISHOP IN CHRISTMAS PLEA ASKS FOR WORLD PEACE

From historic abbey he sends Yuletide greetings to Times readers and appeals for international amity.

INTERESTING PAGES FROM AN ISTHMIAN SKETCH BOOK

Full page of pencil impressions of Panama by Charles H. Owens, Times staff artist in beautiful Christmas rotogravure section.

IS THE BELIEF IN SPIRIT WORLD GROWING?

H. G. Wells explains the way the world is going and tells in his opinion what immortality is.

"THE SANTA CLAUS OF LAUREL FORKS"

By Rowena Anne Halbert—In all the years that Uncle Ebe had been Santa the folks remembered with a touch of shame thed had given him nothing in return.

Major Traffic Commission Survey Shows Urgent Need for Widening of Eighth Street

Kitty Keen's Christmas Suggestions

Interesting holiday offerings, recommended by Kitty Keen, a wide-awake expert shopper who has searched all parts of Los Angeles for Christmas gift ideas.

Kitty Keen's Suggestions —X1

For Him

THE GIFT SUPREME A Home of Your Own — Be Santa Claus to yourself this year. Take $100 out of your Stocking Savings Bank and buy a house paying the balance at $25 to $40 month just what you'd pay in rent. I own 10 houses in several locations and will make above deal at this time. Address T, box 41 Times Office.

SMOKERS' ARTICLES John's Pipe Shop YOUR OLD RELIABLE Not a Cigar Store 524-524½ S. SPRING NEAR FIFTH ST. WATCH WINDOWS FOR BARGAINS Look for the 40-foot electric sign.

Say, Folks, When You Buy a car see the man who has the King of Cars. HUDSON & ESSEX. New & used. Wishing you a Merry Xmas & prosperous New Year. DOMENICH BASSO, 1201 N. Broadway.

HIGH-grade watches & jewelry, unredeemed, regular $30 & $40 sell them $5.75 & up to $10. 15 to 17 jewels, also take in old jewelry & gold teeth. We pay highest price for them THE ROY-SWISS JEWELRY SHOP 428 S. Main st.

Desks — GIFTS FOR HIS OFFICE LOS ANGELES DESK CO. 848 SO. HILL

Smoking Sets for the Den — DESK SETS LIBRARY LAMPS BOOK CASES IDEAL USEFUL XMAS GIFTS Gunn Furniture Co. 1027 S. Bdwy.

TYPEWRITERS — The gift worth while. Portable, $25 up. Others, $10 to $60. Rebuilt Typewriter Co., 208 W. 2nd. Open eves.

PROSPERITY FURTURE INCOME assured—selling Maytags Call at Sales Promotion Dept at Schlueter's 1225 W. 9th st. L.A.

DRUM SCHOOL Trap drumming. HARRY M. SCOTT Day or night. 340 S. Hill. MU.3723

SHAW'S men. cigarettes. 45 yr exp. Tob. cutter. 3804 Central. AX. 2087

Kitty Keen's Suggestions —X2

For Her

OIL PERMANENT WAVE, $4 — Guaranteed Oil Method. Not a School Customers our biggest boosters. NATL PERMANENT WAVE CO. Court Drug. 9th & Hill TU. 9027. 310 Stack Bldg. 4th-Bdwy. TU.7147

For Her a Lasting Gift a Thor Washer or Ironer THOR PACIFIC CO. 1017 S. GRAND. Open evenings.

THE CAT'S PAJAMAS LOUNGING AND SLEEPING Pajamas, Robes, Negligees, Lingerie Tailored in our own shop. Special sale until Xmas. Op. 9 P.M. 2632 W. 6TH ST. AT RAMPART.

"XMAS GIFT" HERE IT IS 5-room hardwood, stucco bungalow, 83rd st., just off Western. $250 down, balance $5150. Easy terms. WE. 9463.

LOVE-BIRDS FINCHES Fancy foreign finches. Cunning Love Birds. Parakeets. Cute Monkeys. Easily trained. PETS MAKE WONDERFUL GIFTS AT THE MAY CO. 4th Floor

WHY PAY from $120-$175 downtown for red foxes, our price $67.50 and up. T. V. GRANT. 3436 W. Washington. EM. 5817.

BUICK SEDAN MAST. 26 $1185. Exst. G.M.A.C. terms. Guar. AX. 0402. 4720 S. BROADWAY.

RUGS—Give the wife that promised rug for Christmas. National Carpet Works 1744 W. Washington.

IDEAL gift for her 5-rm home only $100 down 7211 S. San Pedro

GIFT OF WISDOM "BELL" Shorthand & typewriting 610 Black Bldg

Kitty Keen's Suggestions —X3

For Her

CHINESE ARTS FINAL CLOSING OUT SALE EVERYTHING AT A SACRIFICE THE PEKIN STORE 800½ N. ALAMEDA ST.

LADIES' diamond wrist watch, 30 beautiful diamonds, set in solid platinum, worth $300. Very special, $165. Markwell & Co., 302 Citizens Nat. Bank Bldg.

A MARCELWAVER FOR XMAS A new electric marceling iron, waves your own hair. $1 bottle Brilliantine free with order and this ad. Demonstration at 520 S. HILL ST.

FUR coats below wholesale price, regular $300 retail values, $127.50. 6 mo. to pay. Make your own terms. 1501 S. ALVARADO.

RUGS NEVER USED REAL XMAS GIFTS 5 beaut. com'l Orientals less than ½. Owner, 664 No. Kenmore. 591013

SILK lamp shades & novelties, handmade to harmonize with your furnishings, by Russian artist. Original ideas. OR. 5114.

XMAS CARDS, pictures, books. Open evenings. Books and Art Shop, 320 H. W. Hellman Bg. 354 S. Spring.

FOR XMAS GIVE A CHEVROLET 1225 EAST 7TH ST.

Kitty Keen's Suggestions —X3

For Little Folks

DOLLS—Have the doll family fresh for Xmas, beautiful wigs, woven of your own hair; eye lashes renewed, rapid service, low prices on repair work. Special wigs curled & veiled. 50 ct. Mrs. E. C. Roison, 2440 Edgewater Terrace. OL. 5440.

BICYCLES Also children's vehicles for Xmas. L. A. CYCLERY 342 E. FIRST ST

CHRISTMAS gift. Complete set, 10 vols. Compton's Pictured Encyclopaedia, new, perfect condition. Price $35. AT. 9548. 1022 S. Hill. Apt. 2.

OWN NAME PENCILS 15 for $1. Your name hand engraved. We deliver. 1343 Laurel av. HE.0157

SCOOTER bikes, $11.95. Bicycles, toys redu. 5117 Sta. Monica Bl HO 0025

Kitty Keen's Suggestions —X4

For the Home

$365 BUYS NEW BABY GRAND PIANO. $10 DELIVERS PIONEER, 948 S. Hill, VA. 7273.

CROSLEY RADIO, LIGHT SOCKET—Operated at lowest possible cost. BUDWIG, 201 N. Brand., Glendale.

REO—No gift lasts as long as a reconditioned REO. $200 up. Reo Motors, 422 W. 12. WE. 4561.

42-PIECE SET OF DISHES $5.95 MARKET FURNITURE CO. 603 N. WESTERN. HOlly. 8800.

GIFTS for Catholics; statues, rosaries, books, pictures, cards, etc. C.F. Horan Co. Inc. 120 W. 2nd st.

Butterfly Art Goods, trays, plaques, wholesale, retail. Hal Newcomb, opp. Cawston Ostrich Farm. EL.3734

MISSION WATER ORDER IT NOW. Call OX. 2306.

AUTO WATER HEATER, $28 COMPLETE. NORMANDIE PLUMBING SHOP, 5152 S. Normandie, VE. 2396

BRIC-A-BRAC of all kinds, 5414 Santa Monica Blvd Cinderella Shop

Kitty Keen's Suggestions —X4

For the Home

$400 A LINCOLN XMAS $400 For the family. Every car in perfect condition. All guaranteed. Down payments from $400 up. Terms to suit STEPHEN S. NERNEY Lincoln Dealer 1313 N. VINE ST. GL. 8174.

Special Xmas Offer INTERESTING & UNUSUAL GIFT Complete progressed HOROSCOPE for $5 for the Xmas gift. LIBRA-LEO STUDIO 1805½ N. Highland ave., Hollywd. Ph. GLadstone 5366 for appt.

RADIO — A guaranteed brand new radio set. Operates direct from electric light socket. Compl. incl. loud speaker. Reduced to $24.50 Complete means everything you need. No ex. to buy. Best cash buy L.A. RADIO MFG. SUPPLY CO. 1000 S. BROADWAY

Clocks Watches LARGEST SELECTION IN WEST THE TIME SHOP 612 S. OLIVE. 529 S. WESTERN.

A Keen Suggestion A RADIO PANATROPE Victor-radio combination piano, saxaphone, ukelele, clearing out sale, prices on many musical instruments. 734 S. Hill. MARTIN MUSIC CO.

Electrical Appliances THE GIFT SUPREME Here as usual & cut prices. CUT RATE WILSON'S 220 W. Second st. MU. 4843.

Buick 1926 Sedan 2-door master 6 gold seal Run very little. Like new thruout. Terms. HOWARD AUTOMOBILE CO. 1213 S. Main WE 6385.

Jap. Imported Goods THE ASIA CO. 249-53 E. FIRST ST.

MUSICAL INSTRUMENTS Naujoks & McLaughlin, 929 S. Hill

A GIFT LONG REMEMBERED IS A CAR FROM THE KELLEY KAR CO. 1334 S. Figueroa WE. 3017 A new-car guar. with each of our 300 cars.

A MERRY XMAS can be had with a reconditioned PACKARD or other make from—EARLE C. ANTHONY INC. 1001 S. Hope. Pack'd Dist. WE. 0331

REPOSSESSIONS of all makes. Low prices. Mech. right. Terms. HEINE AUTO SALES, 320 W. Pico.

PIANO or sew mach. A practical home gift. N. W. Fisher 944 S. Bdy

Kitty Keen's Suggestions —X5

Miscellaneous

RADIOS New console model Freshman, with Philco Eliminator, including aerial, ready to plug into light socket. Nothing else to buy. $99.50. Terms $10 down and $10 a month. THE MAY CO.

SHOWCASES—Xmas specials. Largest selection WEBER SHOWCASE & FIXTURES CO. 216-230 S. LOS ANGELES ST. PHONE BU. 0460

GIVE Chinese presents for Xmas. Asiatic Co., 506-508-522 N. L. A., Chinatown, opp. the Plaza.

BIRD CAGES. We are selling out our bird cages at cost. Pioneer Pet Shop, 340 S. Spring.

DOBERMAN Pinscher puppies. Place your Xmas order now. A wond gift for all. 5357 Loma Linda. GR 1648.

POLICE dogs, wonderful gifts, 1 year, immune from distemper. 10902 S. Grevillea, Inglewood.

FLOWERS OF DISTINCTION BONITA ROSE, QUALITY FLOWERS. 3753 Wilshire. DR. 3958.

50 FT., $1200, $240 DOWN. F. C. WOOD, 126 W. 3rd st. Rm. 706. TU. 1533.

Kitty Keen's Suggestions —X5

Miscellaneous

THE GIFT SUPREME A Home of Your Own — Be Santa Claus to yourself this year. Take $100 out of your Stocking Savings Bank and buy a house, paying the balance at $25 to $40 month just what you'd pay in rent. I own 10 houses in several locations and will make above deal at this time. Address T, box 42 Times Office.

Love Birds $5 a Pair Singing Canaries $5 each. Sweetly trilling Roller and beautiful English Canaries. Cages, food and all supplies. Talking Parrots, Goldfish, Puppies. Largest stock by oldest expert. J. C. EDWARDS, 629 S. GRAND.

AVOCADO SPECIAL Your friends will appreciate a fancy pack of California's wonder fruit "THE AVOCADO" 5 and 10-lb. pack at $1.25 per lb. Rancho Vista Avocado Estates 210 Spreckels Bldg., 714 S. Hill.

Birds Pets Cages Very compl. stock, fully guaranteed. Oldest establ. reliable store in L.A. L. M. GRIDER'S BIRDLAND 124 W. 9th st. TUcker 7014.

MUSICAL BARGAINS EVERY DAY. Violin Outfits $11.25. Guitars $6.25. Banjos $12. Ukes $1.75. Boehm clarinets $45. A small deposit secures any instrument until Xmas. Barnes Music Co. 332 S. Bdwy.

CANARY BIRDS CANARY BIRDS St. Andreasburg Rollers, Hartz Mt. Warblers, Finches in full song and plumage

MAKE WONDERFUL GIFTS AT THE MAY CO. 4th Floor.

AT CHRISTMAS—Remember the SALVATION ARMY. We call for all salvage materials, old clothes, toys, etc. Salvation Army Industrial Home Wagon. PH. MU. 3213.

PAY your debt to Posterity NOW. The "Gift Supreme," a course in STENOTYPY—the New Profession. MacKay College 612 So. Figueroa and Calif. Com. College 2711 W. 6th.

XMAS CARDS, GIFTS 632 WEST 6TH ST NOTAN ART SHOP

TYPEWRITERS — New Underwood portables with standard keyboard. Ideal Xmas present. Price $60. Tms. if desired. Wholesale Typewriter Co., Inc., 442 S. Spring st. MEtro. 3442.

GOLDFISH—Aquariums. Bird Cases. A big variety of imported and Domestic cases—Stands. Goldfishes & supplies of all kinds. WONDERFUL FOR GIFT GIVING AT THE MAY CO. 4th Floor.

A XMAS GIFT SUPREME A home at 352 S. Highland O'CONNELL & WHITE 4060 W. 6th st. FI. 4087.

Good Healthy Goldfish ALL KINDS everything for them. MUSA CO. 259-61 E. 2nd. TU. 7801

AUTO—Ideal Xmas Gift Just take up old contract on a good "repossessed" car. 200 W. Pico

AUTO BUMPERS Save 25-50% Fit most cars. 2526 S. Main cor. Adams

BIRDS, cages, fish & pet supplies. Pico Hts. Bird Store 2816 W. Pico.

TURKEYS & poultry of all kinds, whlse. prices. 828 S. San Pedro st.

QUICK serv. on bldg. loans. Mo. paytplan. 1072 N. Western. HO. 5482.

ROBERTSON'S FOR DOGS 7020 HOLLYWOOD BLVD.

SWEATERS any style. Factory to you. Wholesale prices. 4520 Central.

Kitty Keen's Suggestions —X6

Christmas Dinners

ADELANTO CIDER 4094 MISSION RD. CApitol 5155.

LADY making to order most delicious Fruit Cake, Mince Pies, Plum Pudding ever known. FI. 0264.

WANT-AD RATES

EFFECTIVE JANUARY 1, 1927.

Rates per line insertion 30 consecutive times, 21c Daily, 27c Sunday; 7 to 29 consecutive times 22c Daily, 28c Sunday; 3 to 6 consecutive times, 24c Daily, 30c Sunday; ONE TIME, 24c Daily, 40c Sunday.

SITUATIONS WANTED, 7 or more consecutive times, 16c Daily, 19c Sunday; 3 to 6 consecutive times 17c Daily, 20c Sunday; ONE TIME, 24c Daily, 27c Sunday. Advertisements for the subheadings, "PAINTING, DECORATING, CARPENTERING," "DRESSMAKERS & SEAMSTRESSES" and "NURSES" are not classified as Situations Wanted Advertising and will be charged for at the General Want-Ad Rates, 24c Daily and 40c Sunday.

"NOTICES OF SPECIAL INTEREST," "SOCIETY MEETINGS," "PERSONALS," "SPECIAL NOTICES," "STOCKS AND BONDS," "STREET IMPROVEMENT BONDS," "MONEY TO LOAN—DIAMONDS & JEWELRY," "PHYSICIANS," "MEDICAL," "SANATORIUMS" and "BATHS & MASSAGE," 30 consecutive times, 28c Daily, 31c Sunday; 7 to 29 consecutive times, 27c Daily, 33c Sunday; 3 to 6 consecutive times, 30c Daily, 38c Sunday; ONE TIME, 43c Daily, 50c Sunday.

EMPLOYMENT AGENCIES, MOTION-PICTURE ADVERTISING, etc., under any classifications 30 consecutive times, 25c Daily, 33c Sunday; 7 to 29 consecutive times, 27c Daily, 37c Sunday; 3 to 6 consecutive times, 30c Daily, 40c Sunday; ONE TIME, 43c daily 50c Sunday

Advertisements on rate-holder rates on application.

All advertising from outside of Southern California:

30 times, 28c Daily, 40c Sunday; 7 times, 30c Daily, 45c Sunday; 3 times, 33c Daily, 50c Sunday; 1 time, 43c Daily, 60c Sunday.

MINIMUM CHARGE 2 LINES.

To estimate the cost of want ads count 5 average words per line. Words containing more than 6 letters should be counted as two words

Advertisers should retain receipts given by The Times for payment of Want ads, as no mistakes will be rectified without them.

Cancellation of advertisements before appearance cannot be guaranteed to take effect until after the advertisements have appeared once. Countermands must be received by 2:30 p.m. for daily issue and 6 p.m. Friday for Sunday Times.

Rates for display advertising will be furnished on request.

The Times will not be responsible for more than one incorrect insertion of any advertisement ordered for more than one time.

The inadvertent omission or incorrect publishing of advertising will be rectified only by cancellation of the charge made for the service rendered.

Friday, 8 p.m., is closing hour for the early issue of the Sunday Times

WANT-AD COLLECTION BOXES may be found in the following buildings:

Board of Trade Bldg., 111 W. 7th
Brack-Shops, 521 W. Seventh st.
Braun Bldg., 1240 S. Main st.
Broadway Central Bldg., 424 So. Broadway.
Bryson Bldg., 145 S. Spring st.
Busch Bldg., 660 S. Vermont.
Byrne Bldg., 253 S. Broadway.
California Bldg., 205 S. Broadway
Chapman Bldg., 756 S. Broadway.
Columbia Trust Bldg., 313 W. 3rd
Cotton Exch. Bldg., 3rd & Main.
Douglas Bldg., 257 S. Spring st.
Delta Bldg., 426 S. Spring st.
Detwiler Bldg., 412 W. Sixth st.
Ewards & Wildey Bldg., 609 S. Grand ave.
Grant Bldg., Fourth & Broadway.
Hellman (H. W.) Bldg., 4th-Spring
Hellman (I. W.) Bldg., 411 So. Main.
Hibernian Bldg., 4th & Spring.
Higgins Bldg., Second & Main
Hillstreet Bldg., 815 S. Hill.
Johnson (O. T.) Bldg., 4th-Bdwy.
Knickerbocker Bldg., 643 S. Olive.
Lane Bldg., 5th and Spring.
Lankershim Bldg., 126 W. Third.
Laughlin Bldg., 315 S. Bdwy.
L. A. Ry. Bldg., 11th & Bdwy.
Loew's State Bldg., 707 W. Bdwy.
Pacific Electric Bldg., 6th & Main
Pacific Mutual Bldg., 523 W. 6th
Pershing Sq. Bldg., 448 S. Hill.
Rives-Strong Bldg., 9th & Main.
San Fernando Bldg., 406 S. Main.
Security Bank Bldg., 6385 Hollywood Blvd.
Severance Bldg., 105 W. 6th st.
Silent Bldg., 735 S. Hill st.
Stack Bldg., 4th & Broadway.
Sun Finance Bldg., 510 W. 6th st.
Title Guarantee Bldg., 220 W. 5th
Van Nuys Bldg., 210 W. 7th st.
Western Mutual Bldg., 321 W. 3rd
Wright-Callender Bg., 403 S. Hill.
Y.M.C.A. Bldg., 715 S. Hope st.

TIMES TELEPHONE
MEtropolitan 0700
TIMES MAIN OFFICE
Corner Broadway and First street.
TIMES BRANCH OFFICE
621 South Spring street.

WANT-AD INDEX

	Page
KITTY KEEN'S XMAS SUGGESTIONS	11
LOST AND FOUND	11
SPECIAL NOTICES—Miscellaneous	11
TRAVEL OPPORTUNITIES	11
AUTOS FOR HIRE	11—12
BEAUTY SHOPS	12
PERSONALS—Business	12
BUSINESS ANNOUNCEMENTS	12
EDUCATIONAL	12
CONTRACTORS AND BUILDERS	12
WANTED—Help, Male	12
WANTED—Help, Female	12
WANTED—Help, Male and Female	12
WANTED—Agents and Canvassers	12
EMPLOYMENT AGENCIES	12
WANTED—Situations, Male	12
WANTED—Situations, Female	12
WANTED—Situations, Male, Female	12
WANTED—To Rent	12
TO LET—Rooms	12
TO LET—Hotel Rooms	12
TO LET—Rooms and Board	12
TO LET—Housekeeping Rooms	12
TO LET—Apartments	12—13
TO LET—Flats	13
TO LET—Houses, Furnished	13
TO LET—Bungalows in Courts	13
TO LET—Houses, Unfurnished	13
TO LET—Beach Property	13
TO LET—For Business	13
TO LET—Miscellaneous	13
TO LET—Flats, Apartments, Houses, Furniture For Sale	13
FURNITURE	13
SEWING MACHINES	13
MUSICAL INSTRUMENTS	13
RADIO EQUIPMENT	13
MACHINERY	13
FOR SALE—Miscellaneous	13—14
BOATS, YACHTS, ETC.	14
SWAPS—All Sorts	14
AUTOMOBILES—Miscellaneous	14
MOTORCYCLES AND BICYCLES	14
TRACTORS, FARM IMPLEMENTS	14
HORSES, MULES, CATTLE, ETC.	14
POULTRY AND SUPPLIES	14
PETS AND SUPPLIES	14
HOUSES—For Sale	14
HOLLYWOOD—Miscellaneous	14
BEVERLY HILLS—Miscellaneous	14
GLENDALE—Miscellaneous	14
BURBANK—Miscellaneous	14
ALHAMBRA—Miscellaneous	14—15
HIGHLAND PARK—Miscellaneous	15
SANTA MONICA—Miscellaneous	15
CITY LOTS—For Sale	15
BUSINESS PROPERTY	15
INDUSTRIAL PROPERTY	15
INCOME PROPERTY	15
SUBURBAN PROPERTY	15
BEACH PROPERTY	15
POULTRY RANCHES	15
COUNTRY PROPERTY	15
MOUNTAIN, CANYON PROPERTY	15
EASTERN, NORTHERN PROPERTY	15
SAN DIEGO PROPERTY	15
GOVERNMENT LANDS	15
OIL PROPERTY	15
ORANGE, LEMON, WALNUT	15
STOCK AND DAIRY RANCHES	15
REAL ESTATE—Miscellaneous	15
ACREAGE FOR SUBDIVISION	15
WANTED—To Purchase Real Estate	15
FOR EXCHANGE—Real Estate	15
MONEY TO LOAN	15
AUTO LOANS	15
MONEY WANTED	15—16
MORTGAGES, TRUST DEEDS	16
MINES AND MINING	16
HOTELS AND ROOMING-HOUSES	16
APARTMENT-HOUSE BUSINESSES	16
BUSINESS INVESTMENTS	16
BUSINESS OPPORTUNITIES	16
BUSINESS OPPORTUNITIES Wanted	16
LEGAL NOTICES	16
TOO LATE TO CLASSIFY	16

LOST—FOUND

LOST, FOUND, STRAYED— And Stolen —2

BAG lost. Traveling bag, name tag attached, but no name. Containing book or traveler's checks, rose-colored robe & toilet articles. Reward. Phone AN. 3030.

BLOUSE, yellow, lost Friday afternoon. Phone Alhambra 1035-M. Reward.

DOG lost. $50 reward. Wire-haired fox terrier, vicinity of Monrovia. White with black spot on back, brown over eye. Ans. to name of Jerry. Ph. Monrovia. Green 307 or L.A. FA. 2680. J. L. Sturgeon.

DOG lost, 1 yr. old. St. Bernard, light brown & white markings, license No. 16357. Answers name "Joppa." Phone Mr. Gillespie HE. 4021, after 6 p.m. Reward

DOG—$25 REWARD White male, fox terrier type, black markings, short tail. Name "Buddy." So. Pas. Lic. 148. Ph. EL.3133

DOG lost, male, light brown, small cocker spaniel, Wilshire, in Beverly Hills. Reward. OX. 4771.

DOG, tan & white Collie, name "Mac." Reward. WA. 7113. 632 S. Catalina.

DOG lost, female, Llewellyn setter, white with black spots. Lost near 37th & Normandie. Reward. 4214 Morgan ave. HU. 2434-R.

DOG lost, large white poodle, license No. 6841, near Doheny Drive and Wilshire. Ph. OX. 3772. Reward.

DOG lost—English setter, bitch, brown & white, 10 mo. old. Reward. A. M. Pachmayr, gunmaker, 815 S. Grand.

DOG reported lost, part shepherd & police, standing ears. $15 rew. The Sheltering Wing. HE. 6294.

DOG, large airedale with New York lic. No. 153466 Rew. Ph. EL. 3121.

DOG lost, male collie pup from 3314 Appleton, Wed. eve. Rew. OL. 0193.

DOG, red Cocker Spaniel, male, reward. 945 Hauser Blvd. OR. 3631

FIELD glasses lost Saturday near Melrose & Gower. Reward. 2434 CHEREMOYA AVE. GR. 5588.

FUR lost, black fox fur on Melrose, bet. Western & St. Andrews Place. Finder please ret. to 830 N. Van Ness. Reward.

GLASSES lost, gray shell rim, brown case, Monday. AX. 3373.

KODAK, postal size, in leather carrying case, lost Monday a.m. Huntington Dr., Fremont and S. Pasadena. Reward. Ph. EL. 2701. 1954 Primrose ave., So. Pasadena.

LOCKET, Elks, lost. Reward. Ph. AX. 5524.

MULES lost, 3, black, vicinity Owensmouth, Dec. 18th, 2 between 3 & 5 years & 1 about 14 years old. $25 reward for information or return. Phone AN. 4034.

PURSE, black silk, on West Adams st. car or Hill st., between 6th & 9th. Finders keep money & return contents. Ph. VE. 9035.

PURSE, sm. brown, lost vic. Whitley & Hollywood Blvd. Reward. DU. 8127.

PIN lost Tues., round silver set with pearls, valued as keepsake. E. F. BEHRENS, TR. 3435. Reward.

RUG, 9x12 Brussels, blue with pink flowers. Reward. Call VE. 4276 or DE. 1406.

SHOES, lady's new, black, Dec. 19th. P.E. Station or Sierra Vista car. Reward. GA. 3035.

TIRE, spare, lock & keys lost. Reward. BEacon 0585.

WALLET lost. Will party taking same from Buick coupe, Fox Hills Club, return to H. J. Banta, 1801 S. Hill? Reward.

WRIST watch, lady's, lost Wed. a.m. initial E. A. L. Rew. DU. 0503 or FI. 2255.

LOST—1 roll linoleum, 16 yds., tagged for John Kasparian, 1319 Sunol Dr., from Overell's delivery truck. Suitable reward to finder. Call TR. 7351, ask for Mr. Brisius.

STOLEN—Articles of clothing belonging to both man & woman, incl. 2 fur coats and man's lge. walrus bag. Lib. rew. No questions. DU. 5277.

LOST — Child's bl. vas box, Woolworth's, Monday. Child's entire savings of year. No questions asked. GL. 6232.

TOOL box lost, bet. Alhambra & San Bernardino, contains hand tools. Rew. 316 S. Almansor, Alhambra. Ph. 678-W.

FOUND—Police dog pup, oversize, abcess on right jaw. Owner may have same by paying expenses. AX. 8972.

REWARD $100 for return of diamond ring taken from Apt. 201, The Havenhurst, 1361 Whitley.

WRIST WATCH lost, white gold, with bracelet, initials D.L.B. on watch. Reward. WA. 9493.

LOST, Delta Sigma Lambda frat pin, engraved. Reward. 520 Ellis ave., Inglewood.

FOUND—Fur neckpiece. Phone FA-her 4589.

LOST—Purse in Central Market. Considered valuable by owner. CA.1006

NOTICES—MISC.

SPECIAL NOTICES— Miscellaneous —3

BETTER EARLY THAN TO MISS OUT. TELEPHONE YOUR SUNDAY ADS TO THE TIMES FRIDAY OR EARLY SATURDAY. METropolitan 0700

Baths and Massage —3-A

CHIROPRACTOR, SWED. MASSAGE, sun ray. 700 S. La Brea, cor. Wilshire. OR. 0302. Open Sun.

MEDICATED steam baths. Swedish massage. Misses Reeves & Day. Hrs. 10-7. Open Sun. 1210 S. Flower

NU Method foot, face, scalp mass. 324 Lissner Bg., 524 S. Spring. 10-6

CHEM. & intest. baths, mass., young masseuse. Osteo-electro, etc. DR.5930

INSTITUTE Swedish Massage, 223 Un. League Bg., 2nd & Hill. VA. 0270.

MASS., violet ray & vibratory. 1306 W. 11 st. Apt. 5. Hrs. 10-7. L car.

MASSAGE, elect. treat. & violet ray. 10-8. Mrs. Curtis, 922 W. 6. Apt. 7.

EXPERT European masseuse. Private. NELSON, MU. 7867.

CHIRO., SWED. MASS., REDUCING. 721 S. HARTFORD. 567537.

SWED. mass., sweat, adjst. vibration, internal bath, stomach, wash, gall bladder drain, elec. sun ray, heat, etc. Reas. Mass. by male students, 4 to 6.31. 424 S.Bdwy. r. 209. VA.1789

DR. NOON & lanam asst. keep well, osteo. elec. vapor sweat. Sun ray. Latest meth. of treat. 9-7 Sun. 11-3. 1012 Calif. Bldg. 2nd-Bdwy.

MASS., baths, sweats, salt glow, expert nurse, 10 a.m.-11 p.m. 1257 W. 7th. Open Sundays. DR. 9585.

DANDER treatments grow new hair. Facial massage. Miss Maya, 3134 S. Vermont. Office hours 10 to 6.

SWED. mass., chiro. Electromas. 229 Grant Bldg., 4th & Bdwy. TU. 6390. Hrs. 10-6. Sun. 10-2.

CAB. SWEATS, massage, sun ray, chiropractic. 543 S. Bdwy. Rm. 510. Hrs. 10-6. Sun. 10-2. TU. 6409.

STEAM shower bath and massage. 522 Stack Bldg. 10-6. Sunday 10-4.

SCIENT. Masso Ther. Mrs. McFarland 1020 W. Pico. Apt. 112. AT. 0595.

SWEDISH & scientific treats. Hrs. 10 to 5:30. 220 W. 11TH ST.

SPECIAL rates to fill evening class in massage. 1406 W. 7. 557-527

REAL Swedish massage. Salt rubs. Miss Larsen. AT. 0371. Open Sun.

MASS., scalp, call grad. nurse. Ph. 595517, hrs. 9 to 6, also Sunday.

MAGNETIC Swed. mass., new, guar. methods. 1511 S. Grand av. AT.0317

Medical —3-B

Drs. Shores & Shores — 801 Met. Theater Bldg., 5th & Hill. Catarrh, deafness, head noises, hay fever, asthma, rheumatism, eczema, piles, epilepsy, goiter, nerves, blood, skin, lungs, heart, stomach, bowels, bladder, kidneys, liver specialty. 34 yrs. Hrs. 9-5; eves. 6-8. Sun. 10-12.

SPECIALIST for men 14 years. See charts for these diseases, vegetable medicine known and used only by himself. Examination free. 219 DOUGLAS BLDG., 3rd and Spring.

ADMR. has large number of surgical instruments, tables, trays and X-ray for sale. I. D. Bauer, 417 So. Hill. MU. 1354.

FREE ONE WEEK'S TREATMENT A SYSTEM THAT POSITIVELY corrects constipation and auto INTOXICATION. APPT. FI. 3534.

DR. ELSIE HAIGLER, phys. & surg. Spec. women's diseases. 318 Ferguson Bg. 3rd & Hill. VA. 6341. 10-5.

Sanatoriums, Hospitals, Etc.—3-C

CHILDBIRTH MADE PAINLESS N. York method, ether, oil, quinine used. Complete rates quoted. Inspection invited. Benedict Matern. Hosp. GL. 5311.

PLEASANT home, elderly & medical. Grad. nurses. 1115 W. 54. YO. 1337

Society Meetings —3-D

RAINBOW SOCIAL CLUB meets every Thurs. and Sunday nights at 1137 S. Hope St. Entertainment, 7 to 8: Bridge and Prog. Whist, 8 to 12. Strangers join us and have a good time. Take M. J. W. L or P cars.

TRAVEL OPPORTUNITIES— Land, Water, Air —3-E

Seattle $20; Portland $18 RECLINING PARLOR COACHES Straight thru service. Lv. Tues., Thurs., Sun. 8 a.m. MU. 6751.

KEYSTONE STAGES Points No., So., East, S. Lake, Denver, Felix, Dallas, K. C. & N. Y. ASTOR HOTEL, 208 S. Hill.

Golden West Stages, Inc. 361 E. 5TH ST. VAndike 8251. Portland, $20. Seattle, $23.50. Phoenix, $10. Salt Lake City, $12.50 Dallas, $25, K.C., $31. Chgo., $41.

Portl'd $17.50. Seattle, $20 DAYLIGHT TRAVEL Bonded & Insured Sedans PACIFIC COAST STAGE CO. MU. 6429. 438 S. Hill st.

XMAS RATES Seattle $23.50, Portland $20, Salt Lake $12.50, Denver $19, Chicago $45, Dallas, Ft. Worth $25. Lankershim Hotel, 7th & Broadway. TR. 5781.

RED FEATHER STAGES Every day, S. Lake, Denv., K.C., St.L., Chi., Det., VA. 8094. 420 S. Grand. Stages Phos., Dall, Ft. Wth

RED BALL TRANSIT Portland $17.50; Seattle, $20; Phoenix, $10; El Paso, $17.50; Dallas, $35; Chi., $40. 110 E. 7 st. VA.0076

AUTOS FOR HIRE— With or Without Driver —3-F

NASH COUPE, NEW. U DRIVE $5 A DAY. 925 S. Figueroa. VA.7319

NEW CHEVROLET COUPE. U DRIVE $4 A DAY. 925 S. Figueroa. VA.7319

AUTOS FOR HIRE— With or Without Driver —3-R

SEDANS OR LIMOUSINES with or without driver. Hr., day, wk. or mo. 3154 WILSHIRE BLVD. WA. 2146

BUICK sedan, throughouts, prac. new. Day, wk., mo. Mr. Dodge. GL. 0442

MARMON 7-passenger owner driving long or short trips. BE. 2679

PRIV. party rent car by hr., day or wk. Good driver. Reas. Ph. OR. 5868

NEW CHRYSLER COUPE. U DRIVE. $5 a day. 925 S. Figueroa. VA. 7212

NEW CLOSED CAR. Owner drives. Reas. rates. Telephone DUnkirk 7861

BEAUTY SHOPS— And Woman's Sphere —3-A

??OVERWEIGHT??

OUR BLOOD WASH POSITIVELY Reduces parts desired. Massage; Marathon, intestinal, cabinet bath. Gymnasium. 747 S. Hill. Rm. 217.

PERMANENT WAVE

At SCHUDER'S, special $5.50. 715 W. 7th. Rm. 408. MU. 6405.

SPECIAL Per. Wave $6. No water or finger wave necessary. Guaranteed. MacDonald's College. 733 S. Broadway. MEt. 6421.

WHY look old? when we can eliminate all wrinkles & give a youthful complexion. Mouser's. 602 Brack Shops.

PERSONALS— Business —4

YOUR BOY

This Christmas give him a course in BOXING under BOB ROPER 408 S. WESTERN AVE. Fitz. 6836

LONELY MIDDLE AGED MEN AND WOMEN Come and learn about the HOME FOLKS CLUB. 542 S. Fremont. Open daily 2 p.m. to 10 p.m.

SCALP specialist guaranteed to grow hair, restore hair to natural color, stop falling hair. Money back if I fail. Treatments by appointment only. Downtown office. TU. 9082.

BACHELOR invites 2 or 3 lonesome fellows to Xmas dinner. H. S. or Univ. students preferred. Ref. Address E. box 115, Times Office.

WORLD traveler has wonderful illustrated lecture of Passion Play as given at Oberammergau. 100 pictures. Call DU. 0275.

"LOUBERT FOR MEMBERSHIPS." Bargains in all clubs, cash or terms. Call TR. 6306. 312 QUINBY BLDG.

CLUB MEMBERSHIPS. I pay cash but give buyer a year to pay. Est. 1920. "Club" Brace, Detwiler Bg. TR.9929

WILL attend your business in Australia, Africa, Europe. Call Saturday noon. Lobby, BLASIER APTS.

HOROSCOPES by Mail! Particulars call Libra-Leo Studio. GL. 5366 1805½ N. Highland Ave., Holly'd

CLUB MEMBERSHIP EXCHANGE. 701 Spring Arcade Bldg. FA. 3155.

FALSE TEETH REPAIRED. 424 Bryson Bg., 2d-Spg. (Op. eve.) TU. 9392

LINGERIE, hand-made, sewing. 1702 S. Grande. Apt. 309. WE. 4805.

HI-CLASS CATERING SERVICE Call catering Serv. Dept. MU.3726

Spear's rheumatic liniment "It-gets-R" GA. 8234 will tell you where to buy

Inquiries, Missing People —4-A

WANTED—The address of W. Reilly, formerly at Figueroa and Santa Barbara in the Metropolitan School. Important message waiting. Address E. box 266, Times Office.

ELBERT E. HORNBUCKLE. If you see this ad please write me at 408 E. 20th st., Kansas City, Mo. Violet Monroe Jones.

PORTL'D., S. Lake, Den., K.C., St. L., Det. TR. 6041. King Edward Hotel, 5th & Los Angeles sts.

MRS. Evelyn Bird, please get in touch with me. Very important. BOX 216, Sawtelle.

$5 REWARD for information as to present location of Mrs. Dorothy S. Clark. Call TU. 4820.

LAURA. CALL MU. 9066. JOE.

BUSINESS ANNOUNCEMENTS Miscellaneous —6

ALL CLASSIFIED ADVERTISEMENTS FOR THE SUNDAY TIMES MUST BE RECEIVED BEFORE 7:30 P.M. SATURDAY. GET YOUR ADS IN EARLY.

FURNACES & stoves repaired & adjusted. Chimney work. Coal furnaces changed to gas. CAMPBELL THE FURNACE MAN. AX. 0510.

DOUGLAS PRESS printing all kinds. 1000 printed bus. cards, $1.50 up. 326½ S. SPRING. TU. 5471.

AWNINGS, windows, $5; stores, $15. CAMPBELL AWNING CO. AX.0510

Attorneys, Counselors —6-A

NO Down Payment. $25-$50 Full Fee. 8 a.m.-9 p.m. Sun. 10 a.m.-4 p.m.

JOSEPH MAYER

807 Delta Bldg., 426 S. Spring st. Bet. 4th & 5th. Ph. TU. 6140.

NO charge for preliminary consultation, any case. California, Arizona and Nevada. Room 532, 607 S. Hill.

MEXICAN counselor. Carlos Ainslie. Consultation on Mexican legal matters. 811 Union League Bldg.

ALL LEGAL MATTERS. LEONARD. 604 Broadway Arcade. TU. 7668.

$25-$50, no win, no fee, auto cases, family matter. 546 Douglas Bldg.

ADVICE free and confidential. Wick Matthews, Atty. 210 Douglas Bldg.

Auctions, Auctioneers —6-B

$10 AUCTION COURSE FREE. W. B. Carpenter. Beverly Hills. OX. 2889

Professional Services —6-D

LADIES desiring services of professional escort for cabarets, theaters, etc., call Santa Monica 61405.

Patents Patent Attorneys —6-E

HAZARD & MILLER. H. Miller, 8 yrs. member of exam. corps, U. S. Patent Office. Hazard's book on patents free. 602-8 Central Bldg., 6th-Main.

PATENTS INCREASE INCOME IF protected, managed right. See us. Pat Enterprise, R. 320, 208 S. Bdwy.

MARTEL, Pat. Atty. 124 W. 4, R. 471. Free advice. Mod. fee. Search, $5.

F. E. MAYNARD, Reg. Pat. Atty. 20 yr. exp. Trade-mks. copy'ts. 315 W.9

Collection Agencies —6-H

ROSS, Col. Agency, 445 Subway Term. Bldg. MU. 8047. No coll. no charge

EDUCATIONAL — SCHOOL, College, Private Instructions —7

MOTION PICTURE STUDIOS NEED NEW FACES

ARE YOU A TYPE HAVE YOU PERSONALITY?

To those who qualify we will give a FREE SCREEN TEST

Without any cost or obligation, under the personal supervision of MR. JOHN E. INCE Noted Motion Picture Director.

Bring or mail this ad now to MR. JOHN E. INCE DIRECTOR IN CHIEF The Cinema Schools, Inc. 1329 GORDON ST., Hollywood.

Name.................... Age....

Address .... T.-12-23-27.

LEARN ELECTRICITY

Big Opportunities ahead for Trained Electrical workers. 1928 is going to be a big year for electrical development and expansion. Millions will be spent. Thousands of Skilled Men will be in demand. Learn Power Work and Central and Sub-station Construction and Operating, Motor Installation, Armature Winding, Illumination, House Wiring, Radio Construction, etc. We can quickly qualify you for Big Pay Jobs. Our training methods are practical and easy. You will be amazed how fast you will progress with our training. Let us give you the FACTS. VISIT TODAY or WRITE FOR FREE CATALOG. Day and night school all the year around. NATIONAL ELECTRICAL SCHOOL 4006 South Figueroa Street.

SHORTHAND IN SIX WEEKS. MONEY-BACK GUAR. TU. 9186.

Musical, Dramatic —7-A

JAZZ piano, saxophone, clarinet, violin, trumpet lessons. Ph. for circular Winn-Kearney, 942 S. Bdy. VA.8348

GOOD VOICES wanted for opera. Public appearances. GLadstone 8265

Professions, Languages —7-B

SPANISH classes, 3 mos., $5. Enroll this wk. A course for Home Study sent post-paid for $1. VA. 4853. Rives School, 145 S. Bdwy. R. 414.

WANT to take Spanish lessons. Private. Address E. box 192, Times Office.

Dancing —7-C

DANCING IS AN ART

Don't study it in cheap places. Patronize teachers who know their business. 12 private lessons, $15. CINDERELLA DANCE STUDIO 6TH AT OLIVE. TR. 6850.

ONLY private exclusive ball room school in L. A. Not a public dance. Private lessons 75c—practice free EDER'S PRIVATE SCHOOL 520 SO. BROADWAY Above Tait's. FAber 1797

LEARN TO DANCE IN HOLLYW'D Ballroom, ballet and stage. The C. Ellwood Carpenter Studio for results. 6461 Sunset Blvd. GRan.8820

NAT'L COLLEGE OF THE DANCE $4.50. HOLIDAY COURSE. $4.50. 9 ONE-HOUR LESSONS. PRACTICE FREE. 730 S. GRAND. VA. 1913.

EDUCATIONAL — SCHOOL, College, Private Instructions —7

Dancing —7-C

DANCING

LESSONS 50C PER HOUR PRIVATE AND PRACTICE BEGINNERS 9-HR COURSE $4.50 75C—STRICTLY PRIVATE—75C INDIVIDUAL TEACHERS

Wilson Dance Studio 417 W. 5th St. Phone MU. 9875

CONTRACTORS— And Builders —8

HARTER CONSTRUCTION CO. 3823 Wilshire Blvd. DR. 8402. Bring your plans for estimating. Also special service in sketching and complete working drawings by first class artist.

WHY not convert your vacant into income? We will build & finance 100%. If your lot isn't clear call us anyway. MILTON INVESTMENT CORP. 1204 Detwiler Bldg. TU.6811

ESTABLISHED 1911

4-rm. $1500 5-rm. $1700. 6-rm. $2100 double $3400. Plans furn. We finance 100%. WH. 5798 Office HE. 3091. C. Westley Taylor.

HARGREAVES BUILDS HOMES flats, apts. excellent workmanship 100% finance. Easiest of terms. 110? Hoeckhoff Bldg. VA. 7025

A. S. Butterworth, general contractor, financing, building, alterations. 614 Security Bldg. TU. 3505; HE. 0365 eves.

STOCK PLANS ½c floor ft. Special 2c BUILDERS' PLAN SERVICE 4073 Beverly Blvd. OL. 1803.

GARAGE, $45 up, any size, anywhere. Shell of small house, $150. 613 W. 54TH ST. A. M. WILSON, AX.8781

GARAGES $42.50 UP House shells $145 up. AX. 6808. R. W. Gruber, 524 W. 54th St.

CARPENTERING, painting, concrete work, equipped for anything. New or old. Reliable & efficient. VE.4896

CARPENTER, experienced, day or contract. Get my reas. prices. OR. 7185.

Painting, tinting, papering & air brush work. C. N. ROBERTS, DU. 3469.

GRADING, excavating, good lot from gulch or hillside. Reas. TU. 2096.

FLOOR sanding & polish by machine, window & housecleaning. CH. 2297.

A-1 PRIVATE home carpenter, repair, etc. Good worker. AT. 5218.

DRAINBOARDS. VE.4377

PLASTERING, repairing & cementing done right, by expert. CHicago 3269

PAINTING, paperhanging, tinting, 10 mos. to pay. Work guar. HU. 3216.

ALTERATIONS, repairing, remodel'g, roofing. 10 mos. to pay. BE. 6412.

Hardwood Floors —8-K

HARDWOOD floor machine sanded. Cleaned, waxed. Hansler, RO. 5923.

Cement Work —8-U

CEMENT WORK, ALL KINDS, day or contract. Mixer. DR. 6513.

Roofing —8-E

ROOFING—DE. 6863

ROOFS rep., painted, $10. Oil 50c gal. T. A. Richards. OL. 5384.

EMPLOYMENT

WANTED—HELP— Male

ADVERTISEMENTS under this heading are restricted to those offering bona fide positions without any investment required. Positions requiring an investment will be found under the heading, "Investments Required." Educational ads will be found under the heading, "Educational—School, College, Private Instructions," "Business Training Courses and To Learn Trades."

Miscellaneous —10

5 stone masons, country, $5 day & fd. Carpenter, labor contract, 3 window cleaners, piecewk. Hardware clerk, local ref., $20-$30 wk. Cooks, waiters, dishwashers, janitors, porters, ranch hands, teamsters, milkers, married rancher, dairy, wife to cook, $100 mo., fd. Married vegetable ranches, $60 mo., house. Married orchard, $90 mo., house. MURRAY & READY EMP. CO., 504 Towne ave.

ELECTRIC Estimator who is capable of handling industrial Power and Lighting. Must produce results. This proposition makes the estimator a contractor, sharing profits with no investment. Large stock of Used motors and equipment. Address E. box 110, Times Office.

WANTED TWO AGGRESSIVE YOUNG MEN WILLING TO WORK ON A HIGH-GRADE SELLING PROPOSITION. EXCEPTIONAL REMUNERATION. STATE SELLING EXPERIENCE & QUALIFICATIONS. ADDRESS G. BOX 206, TIMES BRANCH.

YOUNG man help manager and collect, wages $4 day, $50 cash bond required and references. Write name plainly and phone number. Address E. box 202, Times Office.

CASH IN ON THIS XMAS WHIRLWIND Experience unnecessary. Free outfit. Here is your big chance for a holiday clean up. Let's go. 929 Loew State Bldg.

YOUNG man help manager and collect, wages $4 day, $50 cash bond required and references. Write name plainly and phone number. Address E. box 202, Times Office.

PHONE your want-ads to The Times. No credit arrangement necessary. Courteous experienced ad-takers, day and night, will help you with your copy if desired. MEtropolitan 0700.

COLLEGE student for office work, beginning 3 p.m., $25, room & board. California Military Academy, 4001 Venice Blvd.

BOY WITH MOTORCYCLE, good future. Must know city. Apply 220 BROCKMAN BLDG., 7th at Grand

WANTED EXECUTIVE MANAGERS ROMOLA

PHOTO COUPON MEN: The best offer still prevails at Austin's. No deposit. 929 Loew's State Bldg.

NEAT appearing young man with pleasing personality to work from 9 to 5. 1548 W. 6TH ST.

BARBERS NEEDED Trade taught right. Income while learning. MOLER'S, 130 E. 2nd st.

SERVICE stat. opr., age 25 to 35. Local exp. necessary. Ken Clarke's (Agcy.) 1363½ S. Figueroa.

3 MEN for order dept. Must be neat and ambitious. Exper. unnec. Good pay. Rm. 412, 627 S. Bdwy.

GET OUT OF THAT RUT & Learn assaying, cyaniding, oil, ind. chemistry. Hedges Lab. 328½ S. Spring

AWNING salesman, exp. Columbia Tent & Awning Co., 3717 S. Vermont

AUTO HELP AUTO EMP. AGCY. 702 E. 4th st.

YOUNG man with car, $8 day if you can qualify. 2724 W. Slauson.

STEADY work for man with good pay. 4006 Santa Monica Blv. Cor. Sunset.

Store and Office —10-A

Advertising man, young ....$150-$175
Office mgr., gas and oil..$225-$250
Bookkeeper steno. $150
Paper products sales..D. acct..$125
Boys, H.S. grads., living home..$60
Asst. sales manager ....Open
Junior & senior pub. acc. ....Open
Marine ins., typist-clerk $125
Organization Builders Emp. Agy. 400 Central Bldg., 6th & Main sts.

ACCOUNTANT

Preferably acquainted with real estate and mortgage business. Exceptional opportunity for right man. Must furnish bond. Call Mr. Hamilton, CA. 6605, for appointment.

OFFICE mgr., mortgage exp. ...$250
ESCROW clerks ....Open
BOY, 17-19 ....$85
Los Angeles Coml. Service (Agcy.) 307 Van Nuys Bldg., 7th & Spring. Ten years in this location.

ACCOUNTANT, junior with at least one full year public experience. Permanent addition to staff. Out of town. State age, education, experience, salary, etc. Address E. box 203, Times Office.

YOUNG STENO., $110, fine chance. Another $75. F. S. BEAVIS, agency since 1912. "EVERYTHING HUMAN FOR THE OFFICE." Chapman Bldg.

COLLECTOR, car install exp.....$125
TYP. TMKPR., country $110
Pacific Audit & System Co., Inc. 829 Story Bldg. (Agy.) 6th & Bdwy.

BANK bkpr., yng. man exp. on bkpg. mach. United Service Bureau, 237½ S. Pacific, Huntington Park. (Agy.)

MESS'GR., H.S. grad., live home.$60 CONSOLIDATED AGENCIES, INC. 832 Bartlett Bldg. (Agy.) 215 W. 7.

BAKERY SUPT., fine position for high class exp. man, $200. HUMMEL BROS. (Agy.) 529 Towne.

FLOORMAN, ready to wear ....$150 BUSINESS SERVICE BUREAU, 312 Spreckels Bldg. 714 S. Hill. Agy.

ACCOUNTANT, SEMI-SENIOR, $175 SUMMERS & SUMMERS, AGY., 216 CONSOLIDATED BLDG.

THOROUGHLY experienced shoe salesmen. 654 and 705 S. MAIN ST.

STENO., young, $30 wk. Hollywood Coml. Service Agcy., 215-A Taft Bg.

Salesmen, Solicitors —10-B

ELECTRIC REFRIGERATION salesmen with commercial experience. Address C. box 704, Times, Glendale

SALESMAN WANTED THE T. J. LAWRENCE CO. 701 WEST SIXTH ST.

SALESMEN, auto acces. mfgr., draw acct. & comm. if you qualify, 9 a.m. only, today, 406 S. Main, Rm. 829

SALESMEN, west side real estate, 20% com. Experience unnecessary. Owner. 950 S. Western ave.

SALESMEN, GET THE SET UP ON THIS PROVEN DEAL. 901 S. HILL ST.

WANTED—HELP— Male

Salesmen, Solicitors —10-B

SALESMEN

I have confirmed prospects waiting to buy STUDIO CITY HEIGHTS property. I can use 5 good salesmen for immediate action. TOP COMMISSIONS for Xmas. Call at once, main floor of The Murphy Bg., 3200 W. 6th st.

SEE MR. MURPHY.

SALESMEN—MANAGERS

One hundred per cent co-operation. Qualified prospects only. Leads, Lunch and Lecture, pep. Our average night meeting attendance is 500. Chicago and Detroit men this will interest you. See me personally 9 a.m. mornings.

PAT MANLEY HARRY H. CULVER & CO. 620½ WEST 6TH ST. LOS ANGELES, CALIFORNIA

SALESMEN

FOR CASWELL COFFEE ROUTES We want 2 good route salesmen with light cars for established coffee routes. These routes will pay at least $150 per month to start. MARRIED MEN PREFERRED COCHRAN BROS., 1601 Griffith ave.

4 high class neat appearing representatives to represent the new ELECTRIC SAFETY RAZOR now to be placed on the market and which will be nationally advertised. Won medal of award at Philadelphia Exposition. Retails at $10. Tremendous seller. Apply immediately, 316 Taft Bldg., Hollywood. MR. COWAN, Pacific Coast Dealer.

EXPERIENCED traders can make good money trading our trust deeds on local properties. See SALES MGR., 1010 SO. HILL ST.

SALESMEN—NOW IS THE TIME TO MAKE a permanent, profitable connection for the New Year. Any aggressive, reliable man can easily succeed with us. No dull seasons. Our road men average $100 to $200 per week. No samples to carry. 411 S. Main st., Rm. 409.

A LIMITED NUMBER of high-grade security salesmen to assist us in marketing a new syndicate stock issue. Excellent leads furnished under our plan. WAGNER-THORESON SYND. CORP., 3881 W. 6th st.

THERE is an opportunity here to make fifty dollars a week working two hours evening. This is permanent work with rapid advancement for the right man. Drawing account if you qualify. Mr. Hughes, 1109 W. 7th st.

WANTED—Salesmanager and eight or ten private cars for small subdivision; about 50 lots; very attractive and can be sold quickly. Call 1014 HAAS BLDG., or phone TU. 4648 or WH. 9824.

WE have no easy money for any one, but we do feel that a hard-working, high-grade salesman can make good selling our line of gas & electric refrigerators. Let's talk it over. SERVEL CORP., 1630 W. 7th st.

MAN to sell a nationally known line of perfume, face powder & other toilets. Excellent opp. for right man who has car and enough cash to advance expense. Address EE box 403, Times Branch.

WANTED—Live lubricating oil salesmen to sell garages and filling stations. Must have car & must be producers. Liberal commission. Ph. GA. 5547 for appointment.

CAN you sell a razor that will stay sharp for 5 yrs.? Exclusive territory. Build your own business. 9624 SO. VERMONT. TH. 9345.

SALESMAN, ambitious, reliable and energetic, to represent a local manufacturing co. Address D. box 12, Times Office.

SALESMEN traveling by car can make quick EZ money, every business a prospect. Sells for $1. Over 100% profit. 9 to 5 daily. 1614 W. 54th.

WANTED—Salesmen with local experience for large cigar, tobacco and candy house. Apply immediately. Address L. box 536, Times Branch.

WANTED — Man for chain store, electrical appliance co. Permanent employment. Apply 8:45 a.m. 736 S. Figueroa st.

TWO outside salesmen by business statistics corp. Good commissions. Permanent. Ph. FAber 2870.

SALESMAN-driver. Cash bond required. See Mr. Adams, Diamond Laundry, 8th & Towne ave.

SALESMEN—Exp. course paper dept. Only salesmen with local exp. Apply U. S. Paper Co. 1323 Palmetto st.

BETTER THAN THE USUAL insurance proposition. Every co-operation. 1204 Mer. Nat. Bk. Bldg.

"STOWELL" HAS A JOB FOR YOU ROOM 403 815 S. HILL ST.

Trades —10-C

KELLY job pressman wanted, with Miller experience. Permanent job & good wages to first-class man. Address E. box 118, Times Office.

WANTED — Wood pattern makers. Metal Trades Mfrs. Assn., 226 Wilcox Bldg.

PRESSMAN, corrugated printing. Fibre Board, Inc., 4222 Santa Ana st.

BUTCHER wanted. Apply El Vaquero Market, 7405 Santa Monica Blvd.

Commercial Art—Miscellaneous 10-CA

MAKE DRAWING ABILITY PAY ART GUILD ACADEMY Open evenings. 2405 W. 6TH ST.

To Learn Trades —10½-C

AMBITIOUS MEN

Learn Auto Repairing or Ignition work and enjoy steady work and Big Pay. Wonderful opportunities for getting into your own business. Our short, practical training quickly qualifies you. Easy to learn the National Way. It will simply amaze you. Small tuition cost. FREE Employment Service to our Graduates. Let us tell you more about the training and the opportunities. No obligation. VISIT TODAY or WRITE for catalog. NATIONAL AUTOMOTIVE SCHOOL 4006 South Figueroa Street.

SHOW CARD writing taught quickly in coml. shop. Earn while learning. Day or eve. 520 S. Bdwy., Rm. 205

ACETYLENE & ELECT. WELDING DAY & NIGHT CLASSES. Tom the Welder 7421 S. Alameda

Hotel, Restaurant, Club —10-E

COOK, with charcoal broiler experience, only A1 steady man with references from high class local cafes need apply. Address L. box 529, Times Branch.

A1 Man for country hotel. Must be able to do pastry and take full charge of kitchen. Address Kittle Lee Inn, Bishop, Cal.

Farm and Garden —10-H

WANTED—Partner in raising hogs. See ad under Business Opportunities

Investment Required —10-K

Somebody's Opportunity

Wanted, a painter & decorator who is financially responsible & has good recommendations, to do all the work of a large bldg. corp., and who would be willing to invest in the Co. in proportion to benefits derived. Address E. box 144, Times Office.

MANUFACTURER needs associate and additional capital for expansion purposes; old established business on paying basis; enjoying national distribution of noncompetitive products; unlimited possibilities; bank references given and required; rigid investigation invited. Answer. Address E. box 94, Times Office.

MAN assist in Hollywood tire & auto accessories business. Exp. not req., if capable & worker, draw $200 mo. Good future, small inv. hdls., ½ interest. Owner at 5925 Santa Monica Blvd.

PERMANENT position, good salary, wonderful future, with a fast growing mfg. concern. $200 req. Brokers do not answer. Address K. box 386, Times Branch.

PRESSER 1st-class man or woman with references, steady work, good wages. Must have small amount of money to invest. See owner. 1260 S. Lake, BE. 1053.

AUTO service sta. partner, $10 da. at start. No exp. nec. if willing wkr. Small inv. 6002 Hollywood Blvd.

ASSIST., $100 week. Pleas. est. bus. Small inv. 6002 HOLLYWD BLVD.

HELPER srvs., some mon. wtd. (Dr. $35 wkly.) 355 S. Bdwy. R. 201.

WANTED—HELP— Female

ADVERTISEMENTS under this heading are restricted to those offering bona fide positions without any investment required. Positions requiring an investment will be found under the heading, "Investments Required." Educational ads will be found under the heading, "Educational—School, College, Private Instructions," "Business Training Courses and To Learn Trades."

Miscellaneous —11

GIRLS to paint handkerchiefs at home, no exp. neces. Piece wk. Excellent pay. No deposit for silks reqd. E. Morin, R. 323 122 W. 3

7 WAITRESSES, black uniform, $16 wk. 1 head waitress, $18 wk. 1 cashier, $18 wk. 15 mi. out of town. National Emp. Agency. 221½ S. Spg.

WANTED—Lady with good references to act as companion & secretary to elderly lady. Apply 2131 Ocean View ave., between 3 & 5 p.m.

TWO neat young ladies for commercial work, steady, wages $4 day and bonus. $25 cash bond required. Call or write 2000 S. Main st., L.A.

GIRLS exp. in casket factory, sewing room work. Apply at office, 715 S. Johnston st. CA. 2293.

EXPERIENCED cashier at Jensen's Melrose Theater, at Melrose and Heliotrope. Call after 12 m. OL.4421

WANTED—HELP— Female Miscellaneous —11

VACANCY FOR LADY

Who is neat, alert and able to deal with the public. EXPERIENCE NOT NECESSARY PERSONAL CO-OPERATION

Salary & Commission

621 SO. WESTERN AVE.

CALL AFTER 9:30 A.M. ASK FOR MR. MASTERSON

WOMEN—The manager of a large business requires the services of several educated, unincumbered women over 35 years who could travel for a few months and later, when qualified, take charge of an important branch of the business. Right party can make this position pay her $3000 or more a year. Phone for appointment. Mrs. Maud N. Hill, Room 1128, Hotel Clark, Los Angeles.

WOMAN—An attractive position open at once for ex-teacher, substitute teacher or one especially interested in children. Age 25 to 45. Pleasing personality. At least high school education. Position permanent and will pay successful applicant $200 or more a month. Must be unencumbered and free to travel. F. E. COMPTON & COMPANY. Suite 910-12, 542 So. Broadway.

3 YOUNG ladies, attractive appearance, become part of growing organization. Exceptional opportunity to establish permanent income. Our co-operative plan insures splendid earnings immediately. Not real estate. Apply after 10 a.m. Miss Rae, 1133 S. Flower, for personal interview.

MIDDLE-AGED lady wanted by large company which is enlarging its selling organization for 1928. Good opportunity to lady of tact and personality. 602 NATIONAL CITY BANK BLDG., 8th and Spring, before noon.

RUSSIAN cook, resort..$70, mo., R.B.
Din. room girl, hosp...$50 mo., R.B.
St. cook & serve, out.$75 mo., R.B.
Cook, gen., 2 adults...$70 mo., R.B.
Gen. maid, home nites..$10-$15 wk.
A-1 generals .....$40-$75 mo., R.B.
Greene's (Agy.) 220½ S. Spring.

COOK, vegetable, hotel. Apply now, start work Monday, $90, R. B.
Tea room cook, city, $150, meals.
3 maids, $16 week.
Cook for couple, $50 mo., R. B.
Cook, Catalina, $50, R. B.
Enid Rogers (Agcy.) 510 Delta Bldg.

WOMAN to learn business, ambitious, well educated. Permanent, leading to advancement. Salary $1500, opportunity for extra earning to capable worker. Call Room 620, 117 WEST 9TH ST.

COOK, resort hotel ......$140, R. B.
Pastry cook, resort hotel.$100, R.B.
5 waitresses, city.........$70, mls.
Rummel Bros. (Agy.) 529 Towne av.

GIRLS of good appearance, steady work. Good pay. See COVELL, 1102 Sun Bldg.

INSTRUCTORS, teachers wanted for Dreamland Ballroom. Call between 2 and 4 p.m. 537½ S. MAIN

LADIES—Big money for your spare time. No experience necessary. 929 LOEW'S STATE BLDG.

MANAGING housekeeper, private home $100. French governess, $100. Bonded Service Agcy., 130 S. Broadway.

WE offer employment to young women desiring to earn tuition. Calif. Commercial College, 2711 W. 6th st.

WOMAN to make Christmas wreaths. 2030 W. PICO. Call 8 a.m.

JANITRESS, inst., waffle ck. ...$26 Anderson Agcy., 126 W. 3. R. 205

Store and Office —11-A

STENO., small town, north.......$125
Steno., casualty insur. $100
Steno. legal $110
Los Angeles Coml. Serv. (Agcy.) 307 Van Nuys Bldg., 7th & Spring. Ten years in this location.

UNDERWOOD bkpg. $125
Steno., legal exp. ....$110-$125
Comptometer typ. ....open
Typist clerk $75
BUSINESS SERVICE BUREAU, 312 Spreckels Bg. 714 S. Hill (Agy.)

SWITCHBOARD operator. Must furnish references. Apply in person to Mr. Eyssell, Metropolitan Theater, Friday 10:30 a.m.

UND. Bkpr., splendid opp. $125
Typist, auto inc. & finance.....open
PACIFIC AUDIT & SYSTEM CO. 829 Story Bldg. (Agy.) 6th & Bdwy.

STENO. $110
CLERICAL, TYPIST $75
L. A. EMPLOY. BUR. (AGCY.) 618 CONS. BLDG., 6TH & HILL.

MULTIGRAPH operator and typist experienced. See Mr. Haver. 720 Guaranty Bldg., Hollywood. GL.1636

BKPR. & STENO., FIRE INS., $135. SUMMERS & SUMMERS, AGY. 216 CONSOLIDATED BLDG.

STENO., clerical, young $80
Clerical typist, good penman.....$80
515 Merritt Bldg., 8th-Bdwy. (Agy.)

STENO., local, legal, age 25-30. Phillips Emp. Agy., 223 S. Bdwy.

WOMAN to work on hotel desk p.m. No switchboard. 1242 E. 7TH.

BOGARDUS EMP. AGCY. 20% FEE. 503 Com. Exch. Bldg., 8th & Olive

STENO., bkprs. OFFICE WOMEN'S ASSN. 605 W. 7th. (No agency.)

Business Training —11½-A

We Train and Place You

Special 6 wks.' typing and filing courses; 4 mos.' secretarial. Isaac Pitman, Ben Pitman, Gregg. Indiv. & class inst. Day, eve. KURTZ EDUCATIONAL SERVICE 619 Hollingsworth Bldg. Hill & 6th

POSITION waiting, learn COMPTOMETER, BURROUGHS, ELLIOTT FISHER & UNDERWOOD mach. bkpr. 6 weeks' course, supplies free FIGURES INST., 605 West 7th.

STUDENT can earn $26 mo. assist office ½ days or room, board & $30 mo. at other work. EFFICIENCY BUSINESS COLLEGE, 747 S. Hill

LABORATORY & X-ray courses taught by R. C. Campbell, M.D., director. 627 Bonnie Beach Pl. AN. 8044.

NURSES, bus. women, better yourselves. Day and night Lab. & X-ray courses. 216 Ferguson Bg. MU.8635

10 GIRLS, minor office pos. ½ days, earn tuition & sal. while attending. Union Bus. College, 1007 S. Grand.

SHORTHAND, Dillon, reporter & private teacher. Wilcox Bldg. 21st yr. "Shortest Shorthand in the World." 610 Black Bldg., 4th-Hill. TU. 9953

Saleswomen, Solicitors —11-B

LADIES

YOUNG LADIES capable of interviewing our new clients and taking appointments. Opportunity to advance to managing secretary. No stenography required. SALARY AND BONUS

DUnkirk 1700—Station 7

LADY

YOUNG LADY with car to assist sales manager as personal secretary. Experience not required. Remuneration open.

DUnkirk 1700—Station 7

LARGE company with sales aggregating more than $8,000,000 during 1927 desires to employ a lady, over thirty, who has the ability and personality to be of material assistance to sales manager. Apply 650 SO. OLIVE ST. before 11.

LADIES to learn real estate business. Paid while learning. See COVELL, 1102 Sun Bldg., 7th & Hill sts.

Trades —11-C

EXPERIENCED alteration hands on ladies' dresses & coat. Brown Israel Co., 834 S. BROADWAY.

Commercial Art, Misc.—11-CA

MAKE DRAWING ABILITY PAY ART GUILD ACADEMY Open evenings. 2405 W. 6TH ST.

To Learn Trades —11½-C

EARN while you learn. Costume designing and gown building. NEFF STUDIO, 2812 W. 7th st. WA. 8660.

Household, Domestic —11-D

YOUNG woman, good character and refinement, take care of child 5 yrs. & do light housework. Good home. C.S. preferred. Call HE. 7721 after 6 p.m.

WANTED—Several young cooks & hsekprs., priv. fam., $60-$90. Mutual Emp. Agy., 406 S. Main. TR. 8091.

COOK, hskpr., $75; child's nurse, $50; cple., cook, butler, chfr., $160. Many others. Mutual Agency, 406 S. Main. TR. 8091.

HOUSEKEEPER, American, Protestant, motherless family, good home, small wages, no objection to baby. Mrs. Styer, CA. 5066.

WANTED—Housekeeper, white, neat, good cook, for couple with 2 small children. Stay nights. $40 per mo. OR. 9358.

HSKPR. by American, temperate, ranch mgr., child welcome. Give details. Address L. box 395, Times Branch.

COOKS, white & col. Positions waiting. Brown Agcy., 1414 Santa Monica Blvd. Bev. Hills. OX. 7131 Formerly Scotanus.

COOKS, couples, all domestic workers rely on Melruth Bev. Hills Agency. Courtesy at 421 Canon Dr. OX.6116

WOMAN not over 50, assist housework & room, care of children, private room, $40 month, HO. 7528.

GIRL to assist with general housework. Call WH. 2401.

COLORED woman. Gen. hswk. Permanent. Stay nights. $50 mo. RO.0845.

GEN. mds., $60 to $80. Holly. Emp. Agcy., 6366 Sunset. GL. 3718.

WANTED—HELP— Female Household, Domestic —11-D

A capable housekeeper, Hollywood family of four. 1 boy 9 yrs., 1 boy 3 yrs. If you are not looking for work or do not like children do not answer. Good refs. required. Address E. box 271, Times Office.

GOOD home in family of 3 for white girl or young woman for general housework. Good character & habits more important than experience if willing to learn. $40 month to start. GL. 9848.

WANTED—Competent white girl not over 35, for general housework & assist with care of 2 children. Room with private bath. Good pay. References required. HE. 0255.

YOUNG white woman for general housework. Must be good plain cook. Will pay good wages, right party. Apply 272 S. Chester, Pasadena, or Phone Wakefield 2531.

WANTED—Woman attending school or college to assist evening in exchange for room & board. References. WH. 0225.

WANT intelligent woman to look after person taking res. cure & on milk diet. No hawk. Easy pos. Small wages. Call 594-693.

GIRL, or woman for general housework, good wages, nice comfortable room with private bath. References required. Apply 639 S. JUNE ST.

WANTED — Capable white girl or woman to help with hswk., cooking & care of 2 yr. old child. Must like children. $35. WH. 3158.

HOUSEKEEPERS, several, $50 up. Waitress, young, sal. open. Hollywood Coml. Serv. Agy., 215-A Taft Bldg.

WANTED, young white mother's helper, $50. Call VA. 3017 or OX. 1732.

PERSONAL maid, pref. Scotch, under 35, $65. German Agcy., 406 S. Main

Professions, Vocations —11-F

RELIEF night nurse, grad. 3 nights a mo. Infant's home. DR. 7152.

Investment Required —11-K

MAKE money at home needlework. Apply 833 W. 58th st. bet. 10 & 3.

WANTED—HELP— Male and Female

Investment Required —12-A

WANT assistant 30 yrs. estab. business (some money.) (Draw $79.50 wkly.) Address T. box 175, Times Office

WANTED— Agents and Canvassers —13

MEN WITH EXPERIENCE

in soliciting — door to door. Magazine and newspaper subscription solicitors preferred. Salary and commission for hustlers. Call between 8 and 9:30 a.m. or 3:30 and 5:30 p.m. Circulation Dept., 2nd floor, Times Bldg., ask for Mr. McAllister or Wilson.

MEN or women selling radium products, giving health and youth. $2 to $10 commission on each article sold. Sells fast. Phone ROchester 3725. Call mornings. 2802 Buckingham rd.

SOLICITORS, NO EXPERIENCE REQ. ROOM 1, 347 S. BDWY.

EMPLOYMENT— Agencies —14

CALL OL. 4427 FOR ALL KINDS RELIABLE JAPANESE WORKERS

WANTED—SITUATIONS— Male

Miscellaneous —15

EXPERT cost and industrial engineer, member A.I.A., will help develop & improve your method or solve special problems under a consulting arrangement that will appeal to you as economical and effective. Address K. box 362, Times Branch.

WANTED: Position as editor and manager of provincial daily or good weekly newspaper by thoroughly competent Calif. man. Fair salary. John W. Stalley, 127 S. Kingsley Dr. Phone WA. 8186.

A PART-TIME SITUATION wanted by educated middle-aged man after 10 a.m., four to six hours. Excellent cashier reference. No outside selling or soliciting. Any oth. work. No car. Address F. box 123, Times Office.

YOUNG man, well educated, A-1 automobile mechanic, good driver of all makes of cars, wants work of any kind. Address E. box 31, Times Office.

MAN, young (18,) desires steady work where energy, untiring industry are needed. Small salary, if opportunity for advance. Address K. box 372, Times Branch.

SECRETARY-companion, refined and well educated single gentleman, 36. Willing to drive car and make himself generally useful. A-1 refs. Address E. box 238, Times Office.

DAY or night watchman by reliable active exp. middle-aged man, resident 5 years. Address E. box 39, Times Office.

MAN, 36. Fourteen years banking & business experience. Can furnish best of references. Address Times, Box 860, Long Beach.

ENGINEER returned from foreign fields, experienced in mine, mill & smelter. Graduate chemist. Refers. Address C. box 708, Times, Glendale

WANT small pay or room and board for reliable white students, willing to do anything. Registrar, Natl. Electric School. AX. 9061.

CARETAKER, janitor, good repairman, go anywhere. Can bach. Put up bond or invest sum. Address E. box 241, Times Office.

DISABLED ex-service man wants work he can do at home or act as host at homes for sale. Elmer Ware, 969 Palm ave., Sherman.

YOUNG Japanese schoolboy wants work after school hours for room & board. Apply 104 N. Los Angeles st. Ask for Ogawa.

LICENSED fireman wants pos. willing to work as janitor or watchman. MI. 1796. 6424 Makee ave.

YOUNG man to drive car or make himself generally useful in exch. for rm., board & small sal. WE. 8066.

ITALIAN special cook for restaurant, hotel or private home. Also housekeeping. Phone DUn. 8280.

YOUNG man to drive car or make himself generally useful in exch. for rm., board & small sal. WE. 8066.

RELIABLE young man, 30, wants any kind of work. Have car. AL. 3851.

JAPANESE yng. man, cook & butler, exp. Extra work. MU. 0809.

COMP'T janitor, handy with tools, operates all oil burners. HU. 1267.

YOUNG col. man, not afraid of work. Good chauffeur. TU. 2717.

MEAT cutter, first-class, take charge. Ph. CA. 0181.

STUDENT, 19, any work, holidays or part time. Good driver. BE. 1682.

Store and Office —15-A

EX-BANK cashier desires opening as office manager, accountant, credit man, 17 years' experience banking, exporting and jobbing, excellent references, local and others. Address E. box 262, Times Office.

MONTHLY audit, only positive protection against dishonesty and expensive leaks. Methods used by largest national concerns. Personal service. MR. THOMASON, WE. 1345.

HARDWARE salesman, 5 yrs. local experience, 50 yrs. of age. Prefer out of city. Can furnish reference. Midland 2559.

TRAFFIC manager, 5 yrs. local exper. Married. Best refs. Know all angles of traffic, including export. Address E. box 15, Times Office.

PRACTICAL, efficient accountant, keep books part time, open, close books, prepare financial statement. Telephone TU. 3385.

PRACTICAL, efficient accountant, keep books part time, open, close books, prepare financial statement. Telephone TU. 3755.

YOUNG man 20 years' office exp., 15 yrs. L.A. largest banks, expert accountant, well known & can furnish excell. recommendations. MU. 6834.

YNG. man, exp., dispatcher & shipping clerk. Loc. & Interurban Trk. Co. RO. 3430.

FIRST-CLASS STENO. MUST HAVE WORK. YOUR PRICE. ADDRESS E. BOX 25, TIMES OFFICE.

ACCT. books opened, closed, audits, income tax. ME.4568 or eves. 592767

BKPG. & aud. ½ day, weekly or monthly. Reas. GA. 7290.

Salesmen, Solicitors —15-B

ADVERTISING and specialty salesman doing business with executives and departmental heads wants line for California. Address H. 1618 W. 51st st. UN. 5951.

EX-SERVICE man wants work. Will accept any honorable work. Experienced shoe man & clothing salesman. Expert chauf. 1403 Talmadge, Holly.

Trades —15-C

PRINTER, competent job, ad make-up, lock up. Fast & neat work. Best L. A. rec. Ph. Pasadena, Sterling 6220.

BAKER wants situation in bakery, restaurant or hotel. 30 years' experience. Martin Dunn, 1001 Maple ave. Phone ATlantic 9884.

BAKER, experienced bakery, hotel, cafeteria, resort. American. Age 44. Go anywhere. Chas. Ford, 4166 Effie st., Los Angeles. Phone 599-156.

A-1 PLUMBER. EXPERT REPAIR MAN. WE. 6662.

CARPENTER, repairing, alterations. No job too small. Phone DU. 5308.

AUTO mechanic, wishes work. Phone MU. 8845.

PLASTERER, 5 yrs. exp. 1st class work, reas. wages. Glendale 2928-R

CARPENTER, good finisher or repair. A. F. DEWEY, 231 S. Hill. ME.4643

WANTED—SITUATIONS— Male Trades —15-C

AUTO sprayman, 1st class all around striper, etc., wants work on commission or salary. 843 ESTRELLA AVE., Arcadia, Cal. Ph. 152-J.

CARPENTER, all kinds new & repair wk., cont. or day, $5 day. AL. 3558

CARPENTER work, repair or new, in or out of city. 60c hr. Ph. ME.7486

Chauffeurs, Teamsters —15-D

CHAUFFEUR, EXPERT DRIVER, MECH., WHITE, SINGLE, COURTEOUS, WILLING WORKER. 10 YRS. IN CITY. BEST LOCAL REF. PERMANENT OR PART TIME. GL. 4440.

CHAUFFEUR, 10 YEARS EXP. IN CITY, ON ROLLS-ROYCE, LINCOLN, PACKARD & CADILLAC. EXPERT MECH. AND DRIVER. BEST LOC. REF. GL. 4440.

CHAUFFEUR, white college man. Reasonable salary & expenses. Will want no time off. Can go anywhere. Local refs. etc. Call 592984, between 6-8 p.m. Ask for Mr. Frans.

CHAUFFEUR, Japanese, experienced, knowing anywhere. References given. 6 years last pla. Call afternoon. VA. 8357.

CHAUFFEUR, single, excellent references, careful driver. Private family. D. Skopp, 1866 Olive, Long Beach.

EXPERT CHAUFFEUR & MECHANIC DESIRES POSITION. 10 YRS. EXP. CAD., LINCOLN, PIERCE PACK'D. JOHN, APT. 5, DR. 3685.

ATTENTION! Young man, neat appearance, expert driver, wants position as chauf. Lived here 18 yrs. Ph. UN. 8007.

CHAUFFEUR, reliable, neat & trustworthy young man. Best city ref. Prefer to drive elderly couple. OL. 1991 after 5 p.m.

CHAUFFEUR, Japanese, careful, will help housework or yard. exp. Please call forenoon. Room 5, ME. 0555.

CHAUFFEUR, experienced, wants to work in a family. Can drive any make car. Phone ATlantic 7044.

EXPERIENCED chauffeur will drive East for exp. Best references. Address E. box 125, Times Office.

CHAUFFEUR, colored, desires work, experienced in any make of car. Can do mechanic work. Call HU. 4339-W.

EXP. mid.-aged Japanese chauffeur wants position. Address D. box 151, Times Office.

WHITE chauf., 26. Present employer leaving city. Highest loc. ref. Any car. AX. 9874.

CHAUFFEUR, Japanese, 18 yrs. exp. Last place 5 yrs. Best refs. Nishi. Address D. box 152, Times Office.

FILIPINO, chauffeur, 4 yrs. exp. Priv. family. Local ref. Call DR. 5598. Room No. 6.

DRIVERS (2,) Filipinos, age 22. Do other work. Phone ME. 5559.

CHAUFFEUR, exp. any make. Ref. HUm. 2211-W.

JAP chauffeur, 5 yrs. exp. in L.A., wants pos. Go anywh. Ref. GR.0587

CHAUFFEUR, yard man, colored. Good mechanic. Ref. Ph. HU.1455-R

CHAUF., perm., good careful driver, local ref. Call Harry, ME. 7501.

COMPETENT, exp. col. chauf., houseman, priv. fam. City ref. EM. 0576.

CHAUF. wants pos. priv. fam. 5 yrs. exp. Do other work. Ref. MU. 4596.

CHAUFFEUR, EXCELLENT DRIVER. ANY CAR. AN. 0551. REFS.

COL. man. Drive, housework or anything. In or out of town. AT. 0659

EXPERIENCED Filipino driver, plain cook, houseboy & gardener. ME.6495

YOUNG man, neat, wants job chauffeur, driver, handy man. Ph. 590279

CHAUFFEUR A1 local refs. courteous careful driver. Call 592895.

YOUNG man Swedish, neat appear., good driver, knows city. HE. 2887.

Hotel, Restaurant, Club —15-E

CHEF, A-1, now employed in one of best & busiest places in town, desires position. Straight shift and no Sunday work preferred. Call YO. 8513 between 8 & 9 p.m.

CHEF experienced hard worker competent to take charge permanent cafeteria, restaurant, club, unencumbered, go anywhere. Address E. box 254, Times Office.

MANAGER, cafe, coffee shop, tea room, refs. salary or commission. Phone Mr. Duncan, Hawthorne 574 or ORegon 0769.

FOR high-class hotel, restaurant, club help; for service & references. ELITE EMPLOYMENT AGENCY. 412 West 6th. Ph. VAndike 3441.

COOK, German, exp., wants position, hotel, rest. or institution. Address E. box 297, Times Office.

MANAGEMENT apt. house or hotel, experienced man, best ref. Phone Dawson, MUtual 6524.

WAITER, din. or lunch. Hotel, rest. or club. 2803 S. Central. HU. 1174

Professions, Vocations —15-F

ATTORNEY, age 28, experienced and with fair practice, would like to affiliate with established attorney. Address L. box 352, Times Branch.

Farm and Garden —15-H

RANCH foreman, single, seeks work. Thoroughly understands California condi'ns in all branches of ranching. Address D. box 175, Times Office.

HAVE your lawns raked the new way for best results. HU. 4630.

House Servants, Caretakers—15-J

JAPANESE, 24, butler only. Housework, small wages, $45 up. Exp. gardener. MU. 0809. Maida.

EXP. Filipino boy, very good cook, spec. priv. fam., very fine service, so about house, drive car. Best city refs. ME. 1160. R. 49.

EXPERIENCED houseman & gardener. American, 28. Best references. Call OX. 5349 bet. 7 a.m. & 7 p.m.

CHINESE cook, young & exp., wants a pos. in priv. fam. H. G. Toy. P. O. 1741, L. A.

EXPERIENCED young Korean wants part-time work morn., eve. or night as porter, janitor. Kim. MU. 8736.

NEAT yng. col. man, work around house or drive. Ref. Brown, WE.4926

EXP. young Korean wants pos. afternoon and night. Kim, MUtual 8736

FRENCH cook wants pos. priv. fam. Honest, dependable. Ref. MU. 5781.

COL. man wishes apt. hse. work. Janitor. Phone AN. 3286.

CHINESE cook for private family, 446 N. Los Angeles st. MU. 9008. Nong.

RELIABLE Chinese boy wants pos. in private family. MU. 0518, Rm. 7.

WATCHMAN, exp., elevator lic. E. L. Sykes, 523 Stanford ave. ME. 4935.

WATCHMAN, caretaker. Can give best of references. AT. 9725.

Painting, Decorating and Carpentering —15-K

REPAIRING

10 MONTHS TO PAY

Carpenter, cement, plastering, roofing, painting, additions, porches built on Co-operative Builders. CA. 6981.

CARPENTER works by day or job, expert on altering & repairs, gives estimates or draws plans. DE.2422.

$5. WILL paper, tint or paint rm. Material incl. Guar. DU. 8175.

PAPERHANGING. 25c up per roll. Satisfaction guaranteed. DR. 4259.

CARPENTER & painter we do work right. Try our prices. OR. 5294.

PAINTER, paperhanger, wants work. Day or con. OR. 0590 or BE. 5163.

PLASTER PATCHING SMALL JOBS A SPECIALTY. PH. 52677.

PAINT, paper or tint, $2.50 rm. up. Outside paint'g. McCoy. AT. 0737

MY work can't be beat. Papering, 30c roll. Painting & tint. BE. 3870.

PAPERING, painting, tint. Low fig're. Know how. Go anywhere. FI. 1529.

Day Work —15-1

HOUSE cleaning in private home. Windows, kitchens, bathrms., wd. wk., hdwd. flrs., refinished, waxed, polished. Satisfying service. Young white Amer. Go anywhere. BE.9253

KITCHENS washed, $3. Floors machine sanded $6 rm. Windows clean 10c. Floors waxed, polish, $2 rm. All work guaranteed. ME. 7672.

WORK today, floor polishing, kitchens, woodwork cleaned. Windows washed. Amer., white, yg., fast, reli. Ref. Reas. Courteous. ME.3705. Apt. 203

WHITE man, expert cleaner on hdwd. flrs., windows, wash wdwk., vacuum rugs, polish furn. Work guar. Est. free. VE. 1843; OX. 8668.

FLOOR polishing, kitchens, woodwk. cleaned, windows washed. Amer., white, young, fast, reliable work today. Refs. VE. 8521.

WINDOW washing, floor polishing, kitchen & wdwk. cleaning, painting & tinting. Work guar. Ph. ME 8430

HOUSE cleaners, work by day. Japanese. WA. 9150.

HOUSE cleaning and handy man. City refs. Charlie Mitchell, AT. 5046.

STAR Jap. day work Co. (Agcy.) 564 N. Virgil, Hollywood. OL. 7822.

EXPERT window cleaning and floor polishing. 1605 W. 9th st. DU. 0185.

WANTED—SITUATIONS— Female

Miscellaneous —16

UNIV. grad., writer, musician, artist, teacher, desiring to continue studies wishes position as governess or companion to one who is appreciative. RO. 6759.

YOUNG lady, speaks Spanish and French, wishes position as governess. Willing to travel. Fulvia F. 25 Chestnut Ave., Long Beach.

FRENCH governess, refined young lady, wishes position, excel. refs. WA. 7019.

TRAINED German nurse takes care of invalid or home. Address D. box 168, Times Office.

GERMAN girl will care for children 2-6 yrs. of age. Gutzeit, 4165 Hubbard

EXP. mother, cares for children nights. $1 & transportation. OL.5440

Store and Office —16-A

STENO., BKPR., CAP. BEGINNER TRAINED FOR COMPETENCY. MOD. SAL. WARE. 8:30-5. TR.8491

WANTED—SITUATIONS— Female Store and Office —16-A

VERSATILE steno., sec., univ. educ., capable of original work. 4 years' office, 3 yrs. high sch. exp. Wishes position with reliable firm or individual. Phone DU. 3920.

YOUNG lady employed desires to change. 5 years' local exp. Assist sales or cost accountant. Best ref. Address E. box 216, Times Office.

SEC.-Steno., exp. bank work, religious, law, collections, railroad, assist bookkeeping. City ref. Address EE. box 553, Times Branch.

BOOK-KEEPER & steno., temporary or permanent pos. Exp. in 1st mtg. & life insurance. Energetic, adaptable & absolutely reliable. DU. 7261.

EXP. business woman, college grad. Several years' superintendent dept. store. WAkefield 4659. Address K. box 378, Times Branch.

SIT. wanted. Comp. exp. stenographer knowing Spanish. Go anywhere. Salary second thought. Address EE box 384, Times Office.

GOOD typist, receptionist, wants half-day work. $6 wk. TU. 4120.

WANTED, typing. 2628½ W. PICO. BE. 2219.

STENO., bkpr., rapid typist, desires pos. with advancement. TU. 4095.

EFFICIENT, experienced stenographer, male. YO. 7527 after 6 p.m.

STENO., bkpr., rapid typist, desires pos. with advancement. TU. 4095.

AUDITING, part-time book-keeping. systs. installed. Loc. ref. Ph.590044

Nurses —16-C

MALE nurse, 25 years, practical experience, any sort of a case. Rates reasonable. R. Hutchinson, Westport Hotel. 800½ E. 7th. ME. 4777.

EXPERIENCED undergraduate nurse would like work where efficiency is needed. Cheerful, willing & good cook. Ph. YO. 5465.

PRACTICAL nurse, anywhere. Alyss J. Whyte, 11425 Rochester ave., Sawtelle. Phone S.M. 31719.

FIRST-class Monitor, hand-screw or Jones & Lamson hand. Can set up own machines. McCABE, EM. 9280.

UNDERGRAD. nurse, conv. invalid, elderly. Any case. In or out of city. Best refs. 556235.

MALE nurse, years' practical experience, massage, hydrotherapy, invalid or semi-invalid. HU. 3038-W.

HOSP. exp. Excellent city ref. Infants. Invalids. Country or city. Address L. box 442, Times Branch.

UNDERGRADUATE nurse with city ref. will take case. GL. 6849.

GRAD. German nurse, spk. English. Invalid. Gen. nursing. DR. 2048.

NURSE wants work by week, day or hour. Ref. GA. 7549; HU. 1455-W.

PRACTICAL nurse, care for invalid, comp., assist light work. TU. 4152.

MID. aged prac. nurse, kind, willing to help anything. Best refs. AT.8072

Housekprs., Domestics, Cooks—16-D

THE active women of today are free from worries when they call ELITE EMPLOYMENT AGCY., For BETTER household service. 412 W. 6th. Room 416. VA. 3441.

TRUSTWORTHY, refined nurse, years of exp., good plain cook, kind, even disposition, permanent position, quiet refined home, adults only. City refs. TR. 6963, rm. 517.

TR. 5318.

We have numbers of women & girls registered. Cooks, maids, hskprs. ENID ROGERS SERVICE (Agcy.)

YOUNG colored woman wishes position in small family of adults, good cook, theatrical people preferred. Phone BEacon 4847.

REFINED widow, no incumbrances, aged 39, desires position in motherless home. Ph. TH. 7215 or address K. box 335, Times Branch.

COOK, A-1, from East. Good bread cake maker. Dinner parties special. Also day, week or month. 1419 No. Wilton Place.

EASTERN Star lady wishes position in motherless home. Mason's home preferred. A-1 ref. Address E. box 213, Times Office.

HOUSEWORK for mornings only for small adult family. No laundry. $10 a week, car fare. 1536 W. 23rd st., Los Angeles.

NURSE, steady position, years of experience, good vegetable and invalid; cook, kind disposition. A1 city refs. TR. 6963, Rm. 517.

COOKS, couples, all domestic workers, best refs. Supplied by Melruth's Bev. Agency. Service at OX. 6116

FOR dependable help of all kinds call Brown Empl. Agcy., Beverly Hills OX. 7131. Formerly Scotanus.

EXPERIENCED colored caterers wish dinners, luncheons, etc. HU. 2801-J.

CARE CHILDREN NIGHTS, $1.75. TR. 2571, APT. 307.

REFINED yng. woman wants lt. hswk. Plain cook. Adult fam. HU. 4839.

MOTHER & daughter, cook & 2nd maid. Will leave town. Ref. AT. 5020. Col.

1ST class col. cook, will take few parties or per. place. ref. HU. 5926-W.

COL. women's club ½ day wk. Cooks, parties, child nurse. AT. 5334.

WANTED by young white woman, hswk. & cooking aft'noons. AL. 3549

JAPANESE girl, work in small family. Hairdresser. Ph. CHicago 2508.

RELI. yng. German woman wants ½ or day's work each week. AN. 3802.

HSKPR., prac. nurse. Rel. Ref. By hr. or wk. 216 N. Beaudry. MU.2546

SWEDISH cook to accommodate by day or week. $4 per day. PH.558027

EXP. maid, hotels, city or country. 111 S. Figueroa.

WOMAN, col., neat, exp. cook & maid, city ref. HU. 6301.

REL. exp. colored woman wants gen. housework. Good cook. HU. 3471-W.

DO any kind of work, by the hour. HU. 3844.

GERMAN woman wants work, go home nights. Call AX. 7117.

REFINED lady wants pos. as hskpr. STATE HOTEL. ROOM 320.

WOMAN, ½ day wk. morn or afternoons. Good cook. 50c hr. DU. 3447.

COOK, col., serve delicious holiday meals. HU. 1885-J.

COL. maid wishes light cooking and housework. HU. 5535-J.

EXP. col. girl, part time, morns. by week. No Sun. WE. 5802.

COL. women's club ½ day wk. Cooks, parties, child nurse. AT. 5334.

COL. girl wants apt. house, maid or day wk. Ref. HU. 5603.

FULLY exp. cook & servant, by week or mo. Also hse. maid. ME. 4775.

MIDDLE-aged lady wants ½ day wk. Do some cooking. $10 wk. DU. 6251

WANTED, position care children nites. Call TR. 3871, Apt. 307, aft. 7 p.m.

COMPANION hskpr. Amer., refined, 39 yr. In. out city. Ebert, MU.3397

YOUNG woman with boy 13, hskpr. good cook, city or out. BE. 5380.

EXP. col. girl will cook evening meal. Ref. AN. 3613.

MID.-aged Swedish woman, cooking & downstairs wk. Best ref. OL. 1401.

EXPERT cook, out by day or hr. Dinners, luncheons, etc. Ref. MU. 6662.

CAP. woman 59, good cook, hskpr., w. pos. sm. fam. City refs. BE. 5997.

Dressmakers, Seamstresses—16-E

N. Y. DESIGNER, exp. fit. French draper, copy any model gowns, frocks, coats, etc., made A-1, expert alter., fur work, port.—mach., home or out., reas. Refs. BE. 1273.

SMART hats made from used & new materials. Sats. guar. Reas. Your home or mine. ME. 8970, Rm. 209.

FURS, wl. coats, scrfs., talird. gwns. made, remod., refitted. Artist designer. Reas. 4500 Russell. OL. 6520.

MODISTE, high-class, expert, remod. Quick service. $5 day. WA. 1764.

EXP. Eastern dressmkr. Reas. to estab. clientele. Guar. wrk. GR. 6960.

DRESSMKG. & plain sew'g. $3.50 day. Write Mrs. Madson, 1927 Avalon st.

DRESSMAKING, alterations. N. Y. exp. 420 N. Larchmont Bl. HE. 3903

SMART garm. finished in 1 day. A-1 designer. $6 day. HOllywood 0969.

CHICAGO dressmaker, years exp. with Lucille. City refs. GR. 0657.

Professions, Vocations —16-F

LADY WILL TEACH YOU TO DRIVE OR DRIVE FOR YOU. HE. 6001

Day Work, Laundresses —16-1

A-1 laundry, house cleaning, especially wdwk. Not afraid to work. Any kind day work. AT. 6916.

REL. white woman, trustworthy and dependable, exp. laundress & quick-willing house cleaner. AN. 6146.

WHITE woman, dependable, day work, cook during Xmas holidays. HU. 5028-W.

A-1 LAUNDRESS, call & deliver. Ref. VA. 7120. Eves. TU. 3850.

A-1 German laundress & cleaner, any kind of day work. TH. 5862.

EXP. woman wants laundry or cleaning, for Thurs., Fri. EM. 8546.

WANT bundle at home, good laundress. HU. 3613-M. Colored.

EXP. rel. young white woman wants laundry and cleaning. AN. 2421.

WHITE woman, laundry, iron, clean, etc. Good ref. MU. 7913.

COL. cook, serve, Xmas; laundry, cleaning, fast worker. HU. 1622-W

GERMAN woman wishes work by day. Experienced cook. AT. 8515.

LAUNDRY, all kinds of home knitting. Mrs. Johnson, 1466 W.Jeffers'n

REFINED lady wants day work. No laundry. 167 W. 57th st.

LAUNDRY, cleaning, strong, reliable, wh. wom. Mrs. Ketcham, AT. 9974.

FIRST-CLASS strong woman wants laundry & clean. DR. 6793. eves.

WANTED—SITUATIONS— Male and Female

MAN & wife, American, as caretaker or manager in apt. house, experienced, reliable, best references. Can furnish bond. McCABE, EM. 9280.

A1 Japanese couple with girl, 5 yrs., as cook, housework, also driver, etc. City or out. Ref. Address E. box 367, Times Office.

COLORED couple, cook, chauffeur, butler, 3 yrs. last place. Ph. Santa Monica 25304.

WANTED—SITUATIONS— Male and Female —17

GOOD cook, housekeeper in exchange board & room for self and husband. Wilshire S.W., or Inglewood. Address E. box 41, Times Office.

1ST-class col. couple, chauff., butler, both cook. A-1 ref. HU. 3922-M.

COL. couple, wife maid, man cook or drive. Ref. AX. 9754.

RENTALS

WANTED— To Rent

Miscellaneous —18

TO get best results describe your vacancy FULLY. Thousands read Times rental ads daily but many give first consideration to offerings containing a reasonable amount of particulars. The Times' courteous experienced ad-takers will help you with your copy if desired. Phone MEtropolitan 0700

CULTURED couple will care for home on west side during owner's absence. References. Address E. box 114, Times Office.

4 OR dbl. or separate bungalow 3 or 4 rms. Couple, no children or pets. Hollywood, L.A. or Glendale. Address E. box 126, Times Office.

Rooms and Board —18-J

2 bedrooms with board (breakfast, dinner,) in refined family. No other boarders for couple employed. West district only, references furnished. Address L. box 326, Times Branch.

Holly'd. Rm., board, bath, young man, slight case T.B. No care required. Address K. box 455, Times Branch.

Houses —18-A

RESPONSIBLE couple, no children. Want six-room house. Must have garden view. West or northwest. Give full details as to rent preferred. Give full details as to rent. Have leased for five years. Address L. box 333, Times Branch.

OR refined couple & child. N. or N. W. dist. Must be well furn. Not to exceed $90. Perm. best of refs. Call WA. 5935.

7-RM., all hardwood floors. Gar. Hollenbeck Hgts. Pref. By resp. Japanese family. Phone ANgelus 5333. Mrs. Kondo.

WANTED at once, fur. bung. Must have 2 baths, will pay $150 mo. rent. Address K. box 343, Times Branch.

Stores, Offices, Business Pty. —18-M

BALLROOM—Los Angeles or any other city in California. Write T. J. Hopkins, 755 Pacific ave., Long Beach, Calif.

ANNOUNCEMENT

The following subdivision of Rental Columns will enable TIMES readers to more quickly locate the places they want to rent.

West and Northwest

Includes all west of Main street and all sections north of Jefferson street—West Adams, Pico Heights

South and Southwest

Includes all south of Jefferson street and west of Main street—Vermont Square, Manual Arts, Angeles Mesa, Goodyear district, etc.

East and Southeast

Includes all east of Main street and south of Mission Road—Boyle Heights

North and Northeast

All north of Mission Road and east of Glendale Boulevard—Elysian Park, Highland Park, Lincoln Heights, Garvanza, Glassell Park, Huntington Drive.

TO LET—ROOMS— Furnished, Etc.

West and Northwest —19-A

LOVELY furn. front rm., priv. entrance, breakfast if desired, close in, all conveniences, ½ blk. L car line, in private residence, Wilshire dist. 1036 S. BRONSON.

ATTRACTIVE front rm. adjoining bath in private home. No other roomers, close to 3 & N cars. 3729 W. 8TH ST. DU. 8893.

LARGE, beautifully furn. front rm. in exclusive private home, meals if desired. References. 3177 W. 5th., cor. Westmoreland. DU. 9287.

LARGE sunny rm. with bath, private home, all conveniences, walking distance. Ideal home for business man. 1204 Wilshire Blvd.

LARGE newly furn. room in priv. home of 2 adults, for refined gentleman, bath & shower. No other roomers. Close in. $20 mo. DU. 9580

CHRISTMAS dinner & artistic large frt. rm., wall bed adj. bath, newly furn., Wilshire home, C.S. pref. OX. 5639.

$5 WK. & up, quiet sunny with private bath. $7.50. H. & C. water, steam heat. DR. 7248. 810 Beacon.

$3 WK. for 2 or 3. Imagine nice clean rm., steam heat, shrs., maid service. 525 W. 20th st., E. of Figueroa

PLEAS. rm. for bus. man, steam heat, shower. 521 S. St. Andrews. FI. 0112.

EXCLUS. WILSHIRE HOME Rm. for 1 or 2. $25. 561 S. Kingsley

$4 UP, sleep. pch. & comfort. rms. wlk. dis. 1624 Wilshire. R. H. cars

LOVELY rms. in priv. home. Bkfst. opt. 836 N. Mariposa. H car. 593495

LGE. sun. rm., connect. bath, nr. car & bus. 670½ S. Berendo. WA. 5269

BEAU. rm., twin beds, fur. heat, pri. home. 169 S. Hobart Blvd. S car.

FURN. rm., adjoining bath, private family. R car. 311 S. Gramercy Pl.

Hollywood —19-W

BEAUTIFUL suite of rooms, suitable for 2 or 3, in elegant private home. Exclusive Hollywood district. Meals if desired. 1603 NO. HOBART BLV. HO. 6324.

RM. adjoining bath & shower. Private entrance. $4 wk. Garage extra. 6314 DE LONGPRE.

LG. sun. front rm. in priv. home for gentleman, ref. no movie person. 1817 Whitley ave., near Yucca.

HANDSOME living-rm., wall bed, bath, priv. entrance view. GL.9041.

ELEGANT rm. adj. bath, priv. home, gentleman. References. Ph. 599928.

LOVELY rm. with running water. $5.50. 1816 N. Wilton Pl. GL.4647

South and Southwest —19-B

$4 WK. Modern rms. for gentlemen. Dude Hotel. 4237 S. Olive AX 0918

TO LET—HOTEL— Rooms —19-H

$10 Per Week—Bath

$7 weekly without bath. $25 per week, suites for families. Wonderful 50c dinner in cafe. Quiet. Steam heat, nr. Westlake Pk. GOLF CLUB PRIVILEGES all yr.

REGINA HOTEL

428 S. WESTLAKE AVE. DU. 1233

HOTEL KNICKERBOCKER

New modern QUIET 1 blk. west of Figueroa bet. 5th & 6th. Out of traffic. Few min. walk downtown. POT OF COFFEE & ROLL SERVED TO RM. EACH MORNING. All rooms have priv. baths or shwr. $2.00 per day. $10.50 per wk. single. $2.00 per day. $12.50 per wk. dble. 551 S. FREMONT. MU. 5161

$1—DAY NEW—$1

10-Story Modern Fireproof Hotel. 531 rooms $1 day bath privileges. $5 TO $10 PER WEEK. 200 rooms with bath $1.50, $2 day. EL REY HOTEL, 6 & San Pedro St. Operated by Stillwell Hotel Co.

NEW LOW RATES

BELMONT HOTEL Hill St. at 3rd. $7 week up. $1.50 day. NEW, FIREPROOF All private baths and showers. Luxurious, ultra modern.

HOTEL ELMAR

350 rooms, without or with shower or tub baths. The quietest family hotel in the city, yet within 5 min. walk of business center. Rates as low as $5 per week. Garage. 232 S. HOPE ST. 100 feet north of west entrance to 3rd st. tunnel.

GATES HOTEL

6TH AND FIGUEROA STS. Opposite Jonathan Club. A home downtown. Many social activities. Large rooms with bath. $50 month

$1 day up, El Roy Hotel

$6 wk. up. Priv. baths, shwr. 1130 Trenton, blk. W. Fig., 12. WE.2441.

HOTEL NORTHERN

Hill and 2nd. 200 fireproof rooms. Modern hotel service. $30 per mo. Detached bath. $40 with priv. bath.

NEW GRAUMAN HOTEL, OL. 2191. Most exclusive dist. All sunny, quiet rooms. Monthly rates. H car. 675 N. KENMORE, nr. Melrose.

$6 Vanderbilt $8 Bath

336 S. Hope. In town. Out of noise. Modern. Private phones.

$1.50 Day Up—Wagner

$8 wk. up. Like home. 314 S. Hope

$5 WEEK. BDWY. HOTEL 305 N. Broadway. $1 day. St. ht., running water, all outside rms.

$6 WK., bath, $8—Outside rms., elev. stm. heat. Jean Hotel, 340 S. Flower

$1 DAY up. Hotel Gwin. $6 wk. up. Showers or priv. bath. 1214 W. 6 st.

$5 WK. Pvt. bath $8. Dwntn. Stm. ht. BUSCH HOTEL, 455 S. Flower

75c DAY Nadeau Hotel 1st & Spring. $4 wk. up. Beaut. lby. elev. stm. ht

TO LET—ROOMS— And Board —19½

3 WEEKS free. Pract. nurse's beaut. home for aged or afflicted. Tender care. Sunny rm. Furnace. UN. 9414.

HEART of Hollywood, reas. rates, home atmosphere, congenial people, garage. 1954 Hillcrest Rd. GL. 1673.

$40-$50, lovely double room with bath. Also singles. Good meals. Piano radio. 611 S. Hobart.

CHARMING room, with fireplace and bath in nurse's home, elderly, inv. or convalescent. Wakefield 3377.

TO LET—ROOMS— And Board

6107 FRANKLIN AVE. [illegible]

THE BACHELOR [illegible]

A club residence [illegible] within 3 blks. of [illegible] Hollywood business [illegible] 20 professional [illegible] men. The club [illegible] cooked meals [illegible] billiard rooms [illegible] extra charge. Parking [illegible] $15, $17.50.

MIRAMAR TERRACE [illegible]

THE EVANGELINE [illegible] HOTEL FOR BUSINESS [illegible]

[illegible]

TO LET—HOUSEKEEPING Rooms [illegible]

TO LET—APARTMENTS Furnished [illegible]

BEL-AIR APTS. [illegible]

GLENDALE'S NEW SAVOY APTS. [illegible]

$50 up. Coliseum Apts. [illegible]

$45 Lovely Singles [illegible]

$35—FANTA APTS. [illegible]

$30—433 S. Hope [illegible]

WESTCHESTER APTS. [illegible]

MANISSES MANOR [illegible]

THE SUPERBA [illegible]

CLIFFDALE APTS. [illegible]

THE TRAYMORE [illegible]

SEAFORTH HOUSE [illegible]

JUST OPENING BELLEVUE ARMS [illegible]

STRATFORD APTS. [illegible]

COOPER ARMS [illegible]

TO LET—APARTMENTS— Furnished

West and Northwest —21-A

THE OPENING OF THE BEAUTIFUL MARQUIS APTS.

NORMANDIE AT 4TH ST. DR.5600 [illegible] proclaim it [illegible] with the finest apts. in the city of L. A. Rent positively the most reasonable to be obtained. [illegible] and see for yourself.

Formal Opening "THE ENDICOTT"

S. Kenmore at Fourth st. [illegible] all outside large single [illegible] double apartments Frigidaire. [illegible] two large closets [illegible] maid and hotel service. YOUR INSPECTION INVITED MRS. WALTER LENSE Managing Owner.

LA CRESCENTA APTS.

[illegible] in Wilshire dist. [illegible] furniture throout. Singles and [illegible] twin beds, steam heat, [illegible] Daily maid service [illegible] Large recreation rooms. [illegible] S.E. singles and [illegible] doubles. Reasonable. [illegible] S. GRAMERCY PL. L CAR. [illegible] Mrs. Klotter, resident mgr.

THE PARK LANE

4TH & NEW HAMPSHIRE HEART OF WILSHIRE

Magnificent new six-story bldg. [illegible] last word in 2 & 3-room suites, furnished by noted decorator. Real [illegible] heat, electric bath, soundproof [illegible] soft water, refrigeration, switchboard, bell boy, 24-hr. service.

THE WILSHIRE

[illegible] SOUTH CORONADO. DR. 6178. [illegible] place to live. Spacious [illegible] beautifully furnished apartments of 3 & 4 large rooms, extra [illegible] closets. Daily maid service. [illegible] steam heat & Frigidaire. [illegible] switchboard service, now [illegible] a few permanent guests.

JUST OPENING

THE ALBA APTS.

330 SO. ST. ANDREWS PLACE DRexel 2240.

Beautifully decorated and tastefully furnished single & double apts. Dinettes, electric refrigeration, elevator, [illegible] apartment on outside apart. [illegible] reasonable.

ANCELLE APTS.

[illegible] 7TH & GRAMERCY DR. [illegible] FURN. SINGLES, DOUBLES & BACHELOR APTS. [illegible] outside rooms, twin beds, [illegible] electric refrigeration. Daily [illegible] service. EXCLUSIVE WIL-[illegible] DIST.

THE ASTOR ARMS

New Class A fireproof bldg. Steam heat. Frigidaire, single, double, [illegible] Complete hotel service. Garage in building. [illegible] UP. RATES ON LEASES [illegible] Dr. at 8th. DUnkirk 7814

JUST OPENING

RICCARDO APTS.

[illegible] 2 & 3-room suites, ultra [illegible] cedar lined wardrobes, [illegible] heat, elec. refrigeration. [illegible] everything. Best of service. [illegible] W. ADAMS. RO. 8283.

[illegible]—JUST OPENED

EL VINE APTS.

[illegible] Eleanor at Vine. [illegible] of Santa Monica Blvd. [illegible] in Spanish overstuffed. [illegible] gas, light, elect. re-[illegible] maid serv. incl. GL. 7109.

Regal Apts. FI. 2300

[illegible] SAN MARINO [illegible]

THE TADMOR

[illegible] S. MARIPOSA. WA. 5128. [illegible] rms. Frigidaire. Dinettes. [illegible] Wilshire-Amb. dist.

THE CHATHAM APTS.

716 S. BERENDO [illegible] Ambassador, steam [illegible] & Frigidaire. Best of service. [illegible] CHASE APARTMENTS [illegible] doubles. Rates reasonable. WEEKLY JANITOR SERVICE [illegible] ACACIA. Take D or C car. Phone DRexel 7212.

[illegible] CATALINA—S CAR.

Madrid—Just Opened

[illegible] luxurious doubles & singles. [illegible] rates reas. Ext. inc.

SEVEN ROOMS

Furnished or unfurnished. [illegible] janitor, steam heat, elec. ref. [illegible] Gardens, 515 S. Mariposa.

Washington Manor

[illegible] Union, cor. Washington. [illegible] singles & dbls. daily [illegible] janitor service. BE. 8860

New Library Apts.

[illegible] new library on Flower [illegible] close in, strictly first-class [illegible] FLOWER. ME. 8134.

NOW OPEN $175

VILLA MARIA APTS. [illegible] beautifully furn. [illegible] 632 S. Berendo.

CAMARITAS APTS.

BRAND NEW [illegible] singles and doubles. [illegible] KENMORE. R CAR.

[illegible]

HOOVER ARMS $60

NEAR LAFAYETTE PARK [illegible] single apts. [illegible] & Hoover. WA. 6690. [illegible] CHASE APARTMENTS [illegible] doubles. Rates reasonable. WEEKLY JANITOR SERVICE [illegible] ACACIA. Take D or C car. Phone DRexel 7212.

ARLISS APTS.

[illegible] extras incl. Very rea-[illegible] 1327 S. Catalina. P car. [illegible] APTS. $10 WEEK [illegible] light, linen, vacuum. Try a [illegible] we'll strive to keep you a [illegible] Sunset blvd. DR 2703. [illegible] studio apartments, singles and doubles. Refrigeration and [illegible] service. 721 South Mariposa. [illegible] from Ambassador. WA 4920

$52.50 New Ansley Apts.

[illegible] Steam heat, extra inc. [illegible] 3318 SUNSET BLVD.

Frances Marie Apts.

[illegible] new, Spanish style. Frigid-[illegible] 1316 S. Norton

Kaniwald $45

[illegible] & doubles, overstuffed, steam [illegible] 1314 S. LAKE ST. BE. 0598. [illegible] single, $42.50. Dble. $70

LOWRY APTS.

[illegible] 1100 HOPE DR. OL. 2800

$40.50 Leeford $40.50

[illegible] gas, phone, jan. serv., furn., [illegible] decorated. 3057 Leeward av. [illegible] & UP. Singles & doubles. First-[illegible] Near Westlake Park. Refer-[illegible] 500 Park View. DU. 7591.

3281 Monette Pl. $40

[illegible] near Western [illegible] 144 N. New Hampshire. HAMPSHIRE ARMS APTS. [illegible] singles, overstuffed. H car.

$32.50 Up—Finkle Arms

[illegible] 912 S. Figueroa. [illegible] airy & in a quiet high-class [illegible] single and dble. [illegible] MARIPOSA. FI. 5405. [illegible] APTS. STRICTLY MOD. [illegible] STEAM HEATED. LOW RENTALS. 1705 SUNSET BLVD. [illegible] singles, tile bath, shower [illegible] jan. serv., ½ blk. stores [illegible] 476 N. BERENDO [illegible] JUST OPENED. Spanish, Frig-[illegible] Artistic, practical. [illegible] West Fig. off 6th [illegible] & kitch., nr. cor. [illegible] $20, empl. lady. 1920 [illegible] AT. 8651. [illegible] SINGLES AND DOUBLES. FRIGIDAIRE. 126 N. Edgemont. [illegible] apt., o'stfd., comp. furn. [illegible] Mohawk, just off Sunset. [illegible] front apts., shower. [illegible] 1251 Georgia st. P car. [illegible] GRAND APTS. Ph. 54206. [illegible] Bonnie Brae, nr. W'lake Pk. [illegible] heat, elev., lobby, ov. [illegible] APTS. 1243 W. 6th st. [illegible] close in, steam [illegible] Shatto st. DR.3969 [illegible] new apts., 911 Diamond st. [illegible] N. of 1st st. (auto ok. [illegible] fireplace, near Westlake Park. $30. DU. 2197. [illegible] BARD APTS. Lots., gas, stm. [illegible] 463 S. Hartford. D car. [illegible] BEVERLY BLVD. BACHELOR [illegible] $35 & $30 month. Cozy [illegible] Heliotrope. OL. 2589 [illegible] beds, steam heat [illegible] 554 S. Westlake [illegible] DOUBLE apts., newly dec-[illegible] S. HOPE. M J car [illegible] BARD APTS. Lots., gas, stm. [illegible] 463 S. Hartford. D car [illegible] Comp. furn. Gar. [illegible] ADAMS. [illegible] gar., beaut., new stu-[illegible] Beverly Hills. OX. 1979. [illegible] ovstfd., comp. furn. [illegible] Mohawk, just off Sunset. [illegible] Mod. apts. Close in. [illegible] surroundings. MU. 3869.

TO LET—ROOMS—And Board

6107 FRANKLIN AVE. GL.

THE BACHELOR CLUB

A club residence, favorably located within 3 blks. of the center of Hollywood business district, offers desirable accommodations for 20 professional, business or college men. The club service includes two cooked meals (breakfast and dinner) ample lounge room. Card and billiard rooms are available without extra charge. Beautiful grounds. Parking space. Weekly rates $15, $17.50.

MIRAMAR TERRACE (Westlake Park) $10, $12.50 & $15. Beds, 3 meals per wk. with 3 meals a day; ten on din. Sun. Eggs, milk, cream from own ranch. H. water & steam rms., large lobbies, billiards, cards & dancing. Ideal home for young people. Take W. 6th D car to Miramar. 2600 Miramar st. DU.

1006 W. 6TH ST. D CAR.

THE EVANGELINE

HOTEL FOR BUSINESS GIRLS. Sunny outside rms., 2 excel. meals. Rate $1.50 day. Special weekly rates.

NEWLY furn., Wilshire home will take 2 paying guests, couple or single, rm. Wholesome food, nr. car & church, ½ blk. bus. 1½ blks. 3rd, ½ blk. N. of 3rd st. Dr. L. A. OX. 5630.

LARGE beautifully furn. rm. for business girls, also rm. mate for young man, connecting bath & shower. Exceptional meals. 1346 S. Westmoreland. BE. 5708.

$40-$50, FOR business people, front rm., twin beds, adj. bath; single. Best food, homelike surroundings. Social evenings, nr. Ambassador park. 621 S. Kingsley Dr. DU.

FOR semi-invalid, sun, sp. rm. will make real home for 2 or 3 ladies, use liv. rm., piano. Wilshire Pl. off Wilshire Pl.

CHARM, corner guest home, singles & dbls. $9-$10, $12.50 wk. Fine food, steam heat, 3 blks. L car. 1604 Eldon. DU. 5108.

ONE of Wilshire dist. most charming guest homes. Furnace heat, hot water, connecting bath. 1030 Magnolia. FI. 3990.

THE PALMS. Guest home, transient, perm. inc. warm rms., private connecting with bath, delicious meals, low rates. 2504 S. Flower. AT.

CHARM, corner guest home, singles & dbls. $9-$10, $12.50 wk. Fine food, steam heat, 3 blks. L car. 1604 Eldon.

$50, CEDARS INN, best rm. & board in city. Vac. for 1 lady, also men. 448 S. Lafayette Pk. Pl.

NEW attrac. furn. guest home. Good bus. people. Bridge, dance, etc. Garage. 722 S. St. Andrews.

636 S. Ardmore, dbl. & sgl. Sunny outside rms. adj. & priv. baths, good meals opt. Gar. DU. 5468.

SUNNY rms., private baths, excellent home cooking. Garage, 2 car lines. 698 Wilshire Pl. WA.

IF you are looking for real home with congen. family, know that can please you; excel. table. Reas.

ATTRACTIVELY FURN. ROOM WITH PRIV. BATH. BEST HOME COOK'G. DU. 3321. WILSHIRE.

SGLE. & dbles., in a cong. home. Best food. Reas. 670 S. Bixel.

MIDDLE aged people desiring nice home. No invalids. Music.

LOV. large rm. & sun porch, excellent. 728 S. Manhattan. DU.

NICE, SUNNY RM., HOME COOKING. 601 S. VIRGIL. DR.

Rooms Board for Children

KIDDIES' GARDEN SCHOOL, day & resident kindergarten & 4th grade, supervised playgrd., resident nurse. EM. 0281. Cor. Harvard & Washington.

5863 ANGELES MESA DR. Have wonderful sys. of food and training for the babies under year old. UN.

REFINED Hollywood home, bd. & rm. for children. Rm., parent. GL.

IF you are looking for a good home for your child, call AL. 5418.

Day Nurseries

ESTHER LEE NURSERY, 747 So. Carondelet. Fitzroy 1640.

TO LET—HOUSEKEEPING—Rooms

$30 COVERS every expense. Clean, sunny rm. & kitchenette, lady only. Adams car. 2314 RAYMOND.

$20 MO., rm. & kitch., everthg. U-V. 2-3 cars, pkg. 2627 Orchard.

$5 UP. Dbl. & sgl. apts., Everthg. furn. Pk. op. 1500 W.

$5—RM. & kitch., 1 or 2 ... tras incl. Park. 107 E.

TO LET—APARTMENTS—Furnished

Miscellaneous

SGLS. $60 UP — DBLS. $75 UP — JUST OPENED —

BEL-AIR APTS.

139 N. OXFORD.

Elec. refrig. All lge. rms. Nothing finer. Twice the price. TWIN BED EVERY APT.

GLENDALE'S NEW SAVOY APTS.

523 E. ELK ST.

Very attractive new furnished singles and doubles. Electric refrigerator, maid's service.

$50 up. Coliseum Apts.

Just opening. Tastefully dec. singles, light, gas, elec. ref. incl. min. bus. dist., nr. U.S.C. & Ex. Pk. Bus. Service. 4171 S. Figueroa.

$45 Lovely Singles

Close in, comfy & convenient. Overstuf. furn. Janitor service. Clara Apts. Fedora. ...

$35 UP—THE MAYFLOWER. Beautiful singles. New brick building. Overstuffed furniture. Electric. Very desirable. 393 S. Lake St. D car.

NEW & beautiful hskpg. apts., twin beds, lights, gas, phone & gar. incl. with sleeping porch. 1034 BONSALLO AVE., opened.

$35—FANTA APTS.

$30—433 S. Hope—$35

Large, quiet, clean, apts. Run by owner. 1 block from where asthma disappears.

$20-$25—2 RMS. & sle. porch, ... linens incl.

YOUNG man to share high-class apt. Wilshire; twin beds. FI.

$25. SGL. apt., very comf. furn. b.w. Dial Court. 2270 W.

$5 WK. or $20 mo. single apt., everything furn. 631 MAPLE AVE.

$25-$35 Apts. Overstuffed furn. 1945-49 E. 6th.

West and Northwest

ARDMORE APARTMENTS—607 S. Ardmore. Cor. Rosewood and Beverly Blvd. Singles and doubles. Rates $50 to $75. Nothing like them for the money. Don't fail to see these apts. before making a decision. We claim not only the finest furniture in the city, but the finest arranged house. Large lobby, reception room and billiard room. All apts. have large dinettes, dressing rooms, 2 closets. Large dressing room. Interior finish texture and oil stains. Weekly cleaning service. For any desired information phone manager. GLadstone 5509.

WESTCHESTER APTS.

1375 WESTCHESTER PLACE AT PICO

New, attractively furn. single and double apts. in high-class dist. Gas & electric refrigeration, steam heat. EM. 4121. High-class cafe in connection.

MANISSES MANOR

810 CORONADO, bet. Wilshire & 6th st. Artistically furn. apts., gas, dbls. Cent. loc. Elec. refrig. All extras incl.

THE SUPERBA

An apartment with doubles and singles for discriminating people. Private, unusually large rooms, dinette. Frigidaire. S car to 325 South Berendo. Phone WA. 6709.

CLIFFDALE APTS.

333 SANBORN AVE. Cor. Normal & Hoover. Bachelor apts. Singles, doubles, inc. Frigidaire, extras, inc.

THE TRAYMORE

B & H CAR SERVICE. 523 S. RAMPART. LARGE SINGLES & DOUBLES. Elev., frig., steam heat, maid serv. PRIVATE PARK.

SEAFORTH HOUSE

Clinton street and Norton ave. Something new, different & modern. Sunny rms., bay windows, fireplace. Twin beds. Frigidaire. $85 inclusive.

JUST OPENING

BELLEVUE ARMS

1170 BELLEVUE NEAR ... Large singles, elegant ... tile kitchen, bath, extras included.

STRATFORD APTS.

Large sunny singles, doubles. $50. Steam heat. ... DR. 9927. Take D car.

COOPER ARMS

$45 UP. Singles, dressing rm., carpeted, ... including extras. ... 334 N. Heliotrope Drive.

FREMONT APTS. ... Wilshire district ... modations, elevator service ... side rooms ... air. Attractive singles ... per month ... 640 S. Burlington ... dbl. & sgl. apts.

THE OPENING OF THE BEAUTIFUL MARQUIS APTS.

WILSHIRE AT 4TH ST. DR. 5696. Those who have seen it proclaim it the city with the finest apt. in the city of L. A. Rent positively ... reasonable to be obtained. ... See for yourself.

Formal Opening

"THE ENDICOTT"

... & Kenmore at Fourth st. ... all outside large single ... apartments. Frigidaire. ... two large closets. ... maid and hotel service. INSPECTION INVITED. WALTER LENSE, Managing Owner.

LA CRESCENTA APTS.

... Wilshire dist. Modern ... furniture throughout. Singles and ... twin beds, steam heat. Daily maid service. ... Large recreation room. ... desirable S.E. singles and ... Reasonable.

... 2 GRAMERCY PL. L CAR. ... Klotter, resident mgr.

THE PARK LANE

4TH & NEW HAMPSHIRE. HEART OF WILSHIRE. ... new six-story bldg. ... 1 & 2-room suites. ... decorator. Real ... electric bath ... refrigeration. ... service.

THE WILSHIRE

... CORONADO. DR. 6173. ... place to live. Spacious ... furnished apartments ... large rooms, extra ... Daily maid service. ... steam heat & Frigidaire. ... service, now ... few permanent guests.

JUST OPENED

THE ALBA APTS.

... ST. ANDREWS PLACE. ... Drexel 2240. ... decorated and tastefully ... & double apts. Dining ... refrigeration, elevator. ... on outside apart.

ANCELLE APTS.

7TH & GRAMERCY DR. ... FURN. SINGLES ... & BACHELOR APTS. ... twin beds, dis... refrigeration. Daily ... EXCLUSIVE WIL...

THE ASTOR ARMS

Class A fireproof bldg. Steam ... Frigidaire, single doubles. ... Complete hotel service. ... RATES ON LEASES ... Dunkirk 7814.

JUST OPENING

RICCARDO APTS. ... 2 & 3-room suites, ultra ... lined wardrobes, ... refrigeration. ... everything. Best of service ... W. ADAMS. RO.

JUST OPENED

EL VINE APTS.

Eleanor at Vine. ... Santa Monica Blvd. ... Spanish overstuffed. ... elect. re... GL. 7109.

... Apts. FI. 2300

... SAN MARINO ... APT. HOMES ... elec. refrig. ... CLOSE IN.

JUST OPENED

THE TADMOR

... MARIPOSA. WA. 2119. ... Frigidaire. Dinettes. ... Wilshire-Amb. dist.

CHATHAM APTS.

... S. BERENDO. ... Ambassador, steam ... Best of service ...

... CHASE APARTMENTS ... JANITOR SERVICE ... Take D or C car. ... Diesel 7212.

... CATALINA—S CAR. Madrid—Just Opened

... doubles & singles. ... extras. Ex. Ex. Inc.

SEVEN ROOMS

Furnished or unfurnished. ... steam heat, elec. ref. ... Mariposa.

Washington Manor

... cor. Washington. ... singles & dbls. ...

New Library Apts.

... Library on Flower ... strictly first-class ...

NOW OPEN $175

VILLA BALBOA APTS.

MARITAS APTS.

BRAND NEW. ... singles and doubles. ... KENMORE. E. CAR.

... HOOVER ARMS $60

... LAFAYETTE PARK ... WA. 6890.

ARLISS APTS.

New Ansley Apts.

Marie Apts.

Kaniwald $45

... LAKE ST. DR. 0590.

LOWRY APTS.

Leeford $40.50

... Monette Pl. $40

... Finkle Arms

TO LET—APARTMENTS—Furnished

West and Northwest —21-A

LOS PALMAS

$50 Singles $65. 147 S. NORMANDIE. WA. 2290.

$6 WK. SGL. APT. PRIV. BATH. walk. dist. 1412 W. 10 Pl. nr. Valencia

Hollywood —21W

ALTA MIRA

Just completed, one of Hollywood's finest ultra modern apartment houses. Four and three-room doubles, exquisitely furnished to carry out the Spanish design of architecture. Antique furniture and imported rugs with baby grand piano and radio in each apartment. Elevator, electric refrigeration. Class A garage in building; call maid and janitor service, and every other modern convenience conceivable to make the Alta Mira the acme of high-class apartments—now open for public inspection. 5225 SUNSET BLVD.

$66 UP WEEKLY SERVICE

Somerset Apts.

4075 FRANKLIN AVE., Hollywood. Sunny, beautifully furnished apartments, free light, free gas, free garage. 24-hour switchboard service. Spacious gardens. Ideal place for those wishing quiet, refined and beautiful surroundings. Most unusual. Tel. HE. 4161.

Before renting an Apt. DON'T FAIL TO SEE

EL CAPITAN APTS.

JUST OPENING

In best residential section. Wonderful singles & doubles, exquisitely furnished, twin and double beds, very spacious closets. FRIGIDAIRE. There is nothing to equal these in Hollywood at these prices. 5757 FRANKLIN AVE.

BLACKBURN APTS.

BEST IN HOLLYWOOD

Ideal location, 24-hour switchboard and daily maid service, water softener, refrigeration, 4-rooms, 2 baths, single and bachelor rooms. 1905 N. WILCOX. GR. 6181.

$40—LIVE IN HOLLYWOOD—$56

NEW ASHLAR APTS.

Home of individuality and refinement. Mohair furniture. Carpeted throughout. Soundproof. Maid service. 1233 North Berendo. C car.

HILLVIEW APTS.

Exceptionally large single, doubles & 4-room suites, pianos. STEAM HEAT, garage, complete hotel service is maintained. 6533 Hollywood Blvd., cor. Hudson

JUST OPENING

Large, sunny doubles & singles, twin & double beds, showers, elec. refrigeration. Extras included. Very reas. rates. H car and bus. 643 N. HOBART. HO. 8717.

$50—CAHUENGA APT.

1830 N. Cahuenga ave. GL. 9060.

Large Single

See the splendid value offered.

$50 Dracena Arms Up

2057 DRACENA DRIVE. OL. 2457. Newly opened, elegantly furn. All extras & wkly. serv. incl. No. Vermont to Ambrose, 1 block east. Garages.

$45—$50—$52.50

New singles, everything incl. We invite comparison. Look at any 10 apts. & be convinced. Hedvig Apts. 1819 N. Kingsley. HO. 7019.

$40 Up, Rosemar Apts.

Luxuriously appointed bachelor. Light, gas, linens daily maid service included. FRIGIDAIRE. 5607 La Mirada ave. HE. 9697.

$45 UP—GARFIELD PLACE APTS.

PHONE, LIGHT, GAS

Inc. 1823 Garfield Pl., block W. of Western, blk. N. of Hollywood Blvd.

SINGLES OR DOUBLES

Furn. or unfurn. Cheerful corners. Exclusive, like a private home. Phone for information. HO. 2760.

THE ORCHID, 1816 ORCHID AVE.

FINEST LOCATION

QUIET, SPACIOUS NEW SINGLES

BRAND NEW

All extras included. Frigidaire. 1426 N. EDGEMONT. 596-623.

5 & 6 LARGE rooms, beautifully furnished, 2 tile baths & garage. Rent very reasonable, heart of Hollywood. Owner, WH. 8054.

4-ROOM furnished apartment, excellent location. Close to school and carline in Hollywood. 5951 CHULA VISTA.

LOOKING for a real home? See the beaut. new apts. at the Mission design, St. Katherine. Ideally situated. 6534 Fountain. HO. 5654.

FOR ELAINE APTS. Now open, exquisitely furn. Don't look further. Just what you are looking for. All conv. $40 up. 1674 N. Normandie.

CHEREMOYA APTS.

2237 FRANKLIN AVE., Hollywood. Lge. sgl. apts. with bkft. rm., light, gas, phone incl. $60. GR. 3261.

BEST single apt. in Havenhurst. Inspect. 1861 Whitley ave., or phone GL. 5877.

$40-$50, Wilda, 1671½ N. Western, homelike sgls. ovstfd., tile bth. & sk., gas lights, ph. incl. Car & bus serv.

CORNER double apt., individual front porch, beautiful lawn & shrubs. $55, gar. $5. 6757 FOUNTAIN AVE.

DESIRABLE APTS. furn. & unfurn. Near school, car & Hollywood shopping dist. 5951 Chula Vista Way.

NICELY furn. 3-r. apt. in dble. bungalow on hill nr. car line. GR. 2208

SINGLE apt., partly furn., in rear. $25 mo. 1975 N. ALEXANDRIA.

LOVELY single, ovstfd., tile, living porch, gar., sep. ent. 1335 Mansfield

South and Southwest —21-B

MISNER APTS.

$37.50, $40, $45, new outside single. Tile bath sink, ovstfd., large dressing rms. 210 W. 43 Pl. O-M-V cars.

4-R. furn. up. apt. bdrm., ext. bed. M-E-F car. $35. Gar. 3956 S. Hill.

$30, 2 rms., comp. furn., lights, gas, bath, ph., heat, gar. opt. 1100 W. 49

TO LET—APARTMENTS—Unfurnished —21½

JUST OPENING

VILLA DORIA

Sunny 3-rm. suites, partly furnished all new, private entrances, extra bed, range, elec. refrig., steam ht. Real homes. Attractively priced. 1746 N. KINGSLEY DR. OL. 1510

BRAND NEW beautiful cor. apts., 3 rms. & dinette, fine res. st., big Spanish liv. rms., extra bed, tile bath, shower, twin sink, Frigidaire, big closets, garages, blk. to 2 car lines, mkts. 1220 N. Orange Gr., nr. Fairfax. HE. 0438. Nights HE. 2907.

$45—BRAND-NEW 4 RMS., Frigidaire, heat, extra bed. 1½ blocks Wilshire Blvd., Beverly Hills. Attr. concession first tenants. 345 S. REEVES DR. OX. 5992.

THREE-ROOM APARTMENT

Ultra-modern. Electric steam heat, Frigidaire, electricity or gas for cooking. Garage. Hancock Park. 101 So. Sycamore. OR. 5446.

JUST completed. Beau. dbl. apts., all outside sunny rms., high ground. Rare view, close in. Blt. in features $35. 1237 S. Highland ave. Nr. Pico

4-ROOM unfurnished apartment, excellent location. Close to school and carline in Hollywood. 5951 CHULA VISTA.

4-RM. dbles., Westlake dist. New & strictly modern. $55. 3600 Maryland ave. 557830 or TU. 5882.

$55 FAIRVIEW APTS. $55. New 3-rm. & dinette. Will furnish. 1975 N. Wilcox. GR. 4964.

UPR. front liv.-rm., bdrm., bath and shwr., kitch., dinet. range, bkfst. table, hot wat., gar. 133 N. Kenmore.

5 ROOMS & bath, extra lavatory & gar., in heart of Hollywood. Rent very reasonable. Owner, WH. 8054.

3 RMS., excl. home apts., lge. liv. rm., bedrm., dinet., unit heat, Frigidaire, nr. 3rd. 512 S. CATALINA ST.

MODERN so. upper in Wilshire. S car. 218 S. KENMORE.

TO LET—FLATS—Furnished

West and Northwest —22-A

7-RM. UPPER DUPLEX
Beautifully Furnished
$125 (3 BEDROOMS)
GARAGE. DR. 7109
C. J. LEHMAN,
757 S. CATALINA ST.

7-ROOM lower flat, 3 bedrooms, garage. Near Ambassador Hotel. $75 mo. 937 S. Kenmore. Glen. 779-R.

4 RMS. 2 baths. Beaut. furnished. Apply upper N. flat. 629 S. Hobart.

5-RM. new, $75. 2 bedrms. Beaut. & comp. fur. All comforts of high-class home. Exclus. W. Adams Hts. 2114 La Salle nr. W car. RO. 8157

5 LGE. rms., beaut. furn., sun rm., piano, tile bath, furnace. Instant hot water, gar. Close in, exclus. St. James Park. Nr. 28. Mod. rent.

5-RM., bath & shower, sleeping porch, piano, Oriental rugs, gar. Very desirable Wilshire location. To May 1. Ref. Adults only. $130. TU. 5153.

6-RM. flat occupied by elderly lady. FREE RENT to couple for board. 1324 S. VALENCIA ST. AT. 5447.

5 RMS. $135. ELEGANTLY FURN. Grand piano, silver, linen, oriental rugs, unit heat. Gar. 137 S. Berendo

5-RM. upper So., newly furn. Gar. 417 S. Catalina. S car.

FIVE-room furnished flat, garage. John H. Erion. 1116 Arapahoe st.

5-RM. upper so., newly & nicely furn. Shower, gar. 129½ S. BERENDO.

6-RM. flat, new & beautifully furn. 413½ SO. CATALINA.

TO LET—FLATS—Furnished

West and Northwest —22-A

5 sunny rms., 2 bedrooms, 1 built-in bed, overstuffed, garage. Splendid location near 9th, 7th & Vermont cars. 2814 FRANCIS AVE.

ROOM, mod., hot water, janitor service. Gar. $50. WA. 0034.

4 RMS., well furn. Ex. bed. $45. Good view. 450 Rosemont ave.

4 SUN rms., nely. fur. 2 bds. Red. vel cars. Close in. 1449 Constance st.

4-ROOM upper flat, $43, with gar. 1244½ S. Kingsley Dr. Pico car.

4-R., beaut. furn., 2 bedr. Frigidaire, gar. $90. 416½ N. Norton. GR. 8427.

3-RM. tile bath, shower & sink. Overstuffed fur. Only $42.50 with garage. Home Realty. DU. 2310.

3 RMS. private hall, steam heat, gas light & ph. incl. $75. 1021 W. 7 st.

3-R. $20 to $30. The Carlton, 2 beds, sew. mach. Close in. 232 N. GRAND.

PHONE your want-ads to The Times. No credit arrangement necessary. Courteous experienced ad-takers, day and night, will help you with your copy if desired. METropolitan 0700.

TO let, completely furnished flat, neat clean & up to date, 3 rooms & dressing room, 2 beds; walking distance. Should be seen. 952 W. 6TH ST.

TO let, completely furnished flat, neat clean & up to date, 3 rooms & dressing room, 2 beds; walking distance. Should be seen. 952 W. 6TH

Hollywood —22-W

LOS FELIZ SINGLE FLAT

Beautiful grounds, lots of shrubs and flowers, must be seen to be appreciated. 2065 Hillhurst. 597283.

South and Southwest —22-B

4 RMS. 2 beds, piano, ph., gar., gas, light, pd. $45. Also 2 rms., bath, bkf. nk. Ph. Gar. $25. Adlts. 1056 W. 35TH ST.

4-RM. so. beau. fur., 2 beds. Gar. Near Expo. Park. 3910 Budlong. VE. 4976; UN. 6513.

$45, 4-RM. clean, comf. flat, new overstuffed, 2 beds, slp. porch, gar. Adlts. 343 & 325 W. VERNON AVE

East and Southeast —22-C

4-RM. loc., near Sears-Roebuck, near R car. 733 S. Boyle. CH. 4271.

4 RMS. $35, comp. furn. Gar. 324½ E. 55TH ST. TO. 5442.

TO LET—FLATS—Unfurnished

West and Northwest —23-A

6 RMS. 4 BEDROOMS, 2 BATHS & EXT. LAV. STM. HT., JAN. SER. VAC. cleaning wkly., lux. home o'looking Lafayette Pk. Adults. 684 Benton Blvd. Owner. FI. 0415.

6-RM. lower duplex, newly dec., bkfst. nook, 2 baths, garage, store rm., 1 blk. Ambassador Hotel. 734 S. Catalina.

6-RM. upper unit heat, 2 tile baths & showers, garage, locker. 115 So. NEW HAMPSHIRE, nr. car & bus.

6-RM. new flat, $85, 2 blks. 3rd st. car. Elec. refrig. WH. 1136. MISS SACKETT, 364 S. LA BREA.

6-RM. upper So., like new, mahog. 620 S. Westmoreland Ave. DU. 2679

6 RMS., south upper, 2 baths, new, perfect condition. 1321 S. Wilton Pl.

6-RM. unfurn. flat. Reasonable rent. 502½ S. Manhattan Pl. WA. 6662.

6-ROOM brand new. Most exquisite flat in city, hand decorated walls, tile kitchen, bath, unit heat, gar. 823 S. MARIPOSA.

5-ROOM upper duplex. $65. Large sunny rooms, adults only. 5711 Carlton way, bet. Wilton & Van Ness, one block so. of Hollywood Blvd.

5-RM. beaut. new Mediterranean flat, unit heat, Frigidaire, colored tile baths; low rental. OX. 9051. 163 N. Reeves Rd. Beverly Hills.

5 & 6 LGE. rms., exceptional apt. Sound-proof. Unit heat. Built as a fine home. Adults. 207 S. Catalina.

5-RM. flat in ideal location, near 2nd & Western. 154 S. Manhattan Pl.

5-RM. cor. upper & lower duplex hand dec. walls, tile features. Ph. Gar. L.A. Hi dist. near cars. WH. 8476.

5-RM. NEW DUPLEX, 2 BEDRMS., UPSTAIRS. Gar. 1½ blk. N. of 6th st. 374 7-8 LOMA DRIVE.

5-RM. MODERN lower, $55. Business center, H car. Adults. 670 NO. KENMORE. Ph. 591018.

5-ROOM WONDERFUL FLAT. 946 NORTH OXFORD AVE.

5-RM. BEAUT. FLAT, REDUCED TO $55. 1430 REID ST. RO. 6893.

5-RM. lower So. Gar. P car. $55. Adults. 1258 S. Plymouth. WH. 5894.

5 lge rms., in exclusive loc., 5 blocks from Ambassador, unit heat, Frigidaire & janitor service. Rent $85. Cor. of 4th & Harvard. WA. 6190.

4-RM. $35, 3-rm. $25, 2-rm. $20, & bath. Nice new mod. nr. Washington & Rimpau. Apply 4344 Mascot st. WH. 0491.

4-RM. beautiful unfurn. sunny flat. Exclusive neighborhood. Open Sun. 1549½ S. Wilton Place.

4 & 5 RMS. Every mod. conv. Very reduced rent. Walking dist. L.A. High. Inq. 1307 5th ave.

4-RM. new flats, 2 bedrooms, elec. refrig., gar. 200 Park View. OR. 2753.

4 ATTRACTIVE rms. & garage. $55. ½ blk. Ambassador. 816 S. Fedora

4-RM. new flat, $35. Tile bath, sink, ex. bed, mod. thruout. 2233 Vineyard

4-rm. mod. 5129 Clinton, $40. 5-rm. 3000 S. Normandie, $45. VA. 0427.

4-RM., very choice So. upper, gar. Select dist. 141 S. Kenmore.

4-RM. upper or lower, strictly mod. Gar. Good location. Ph. CA. 4269.

4 LGE. rm. lower, gar. $40. 1142 Mullen av., nr. L.A. Hi. OR. 5249.

3-RM. mod. upper, hot water, gar., $35. 4201 MELROSE AVE. 592653.

NEW, 8-RM. UPPER DUPLEX. 3 bedrms., den, garage. 328½ N. Alexandria. $90. Ford & Becker, 607 S. Western ave. DU. 1000.

$45—REDUCED FROM $70. 3720 W. 9th. Wilshire dist. Living-room 22x16. Everything desirable. Best 4-room flat for low rent.

$100—7 beaut. dec. rms. low., sun rm. 2 tile baths, gar. Real home. Exclusive dist. Nr. car. Close in. 1308 S. Gramercy. Call A.M. RO. 9842.

FLATS & DUPLEXES, $40 UP. HUGH EVANS & CO., INC., 6101 WILSHIRE. OR. 1131.

$40 EACH, 2 new mod. 4-rm. flats. Extra blt.-in bed. Including gar. 3916 Dalton ave. GR. 8192.

$55—DANDY flat nr. S & H cars, 2 bl. from Western. 562 N. Serrano. GLadstone 2156.

NICE colonial flat, $35, adults. Ph. 53079. 809 N. Central, Glendale.

Hollywood —23-W

5-RM. flats, brand new, lg. liv. rm., heat, Frigidaire, cedar closet, $90-$100. 5276 W. Norton. OX. 5642.

4 LARGE rms., gar., nr. Jr. High & grammar school, store, etc. Reas. rent. 4626 Franklin. HE. 5664 eve.

4-RM. upper & lower flat, $50, gar. 1844 N. MARIPOSA. GR. 4880.

4-RM. lower mod. Gas range, gar. Adults. 4627 Melbourne ave. OL. 4481

3-RM. comb. liv. & dining rm., lge. bdrm., extra bed, shower, dining nk. gar., trans., nr. Vermont & Sunset. 4634½ DE LONGPRE. $45.

3 RMS. & sleeping porch, lower, gas range, light & gas paid. $40. See Mitchell, 1428 Hudson.

$45—UNFURN. modern 4-room flat. Garage. 5162 Fountain ave.

$40—3 rms., $50, 4 rms. in new bldg. 637 N. Windsor, nr. Melrose & 5c car

$45 — MODERN 5-room Hollywood flat, with garage. VA. 0703.

South and Southwest —23-B

6-RM. flat in dplx. 1331 W. 27th Dr. Nr. Normandie. $50. UN. 1839.

4 & 5-RM. upper & lower, tile, shower, etc. 1212 W. 40 Pl. UN. 0493.

$30—3-RM. mod., very fine door bed, free to Jan. 1. 5121 Western ave.

North and Northeast —23-F

FOR RENT—On lease, two 6-room flats, prepared for rooming-house, all rooms heated, electricity and gas; fine condition. 322 N. Grand ave. Phone MU. 6889.

TO LET—HOUSES—Furnished

West and Northwest —24-A

12 RMS., 5 baths, Hancock Pk. $500
8 rms., 3 baths, new furn. $225
7 rms., bung. 4 mo. or more $150

LAACK & WILLIAMS

DU. 2300. Mrs. Wood. 3759 Wilshire Blvd. nr. Western.

10-RM. English brick corner, New Windsor Square $375
8 rms., 4 bedrms., 3 baths, English stucco $300
6 rms., Span. stucco bung., Hancock Pk. Grand piano, twin beds, patio & fountain..$150

JAMES J. DONAHUE

DR. 4951. Wilshire Bld. cor. Western

10-RM. 3-bth. beautifully fur. cor. stucco. Lots of sunshine.....$400
8-rm. 3-bth. Eng. brick.....$300
7-rm. Orange Dr., bungalow...$175
6-rm. oriental rugs, fireplace...$125
All late listings. MRS. MEYER

The Henry de Roulet Co.

Wilshire at Western. DU. 4409.

10-RM. stucco, exclusive loc., 4 master bedrms. (3 have inclosed slp. porches.) 3 baths, 2 gars. RO. 5231

9-RM. Colonial, nr. Windsor Sq. 2 bths. $300
8-rm. 3 bths., nr. Wilshire......$250
7-rm. cor. Hancock, 2 bths......$200
7-rm. 3 bedrms., gas furn., 2-car garage $150
Call Miss Rush or Miss Stockard.

CHELEW & HOIT

Wilshire at Harvard.

DRexel 4236. DRexel 4236.

9 RMS. nr. Ambass. gas fur., 3 gars. $150 yr., lease. WA. 4871; TU. 8040

7-RM. modern home, eleg. furn., comf. easy chairs & davpt., baby grand, excel. bedding, 3 bedrms., twin beds, 2 baths, shower, elect. refg., gas fur., dbl. gar. 107 N. Kingsley Dr. WA. 5455.

7 RMS. My beaut. furn. bung., 3 bedrms. $115 on yr. lease, reduced from $150. 1068 5th ave. RO. 2811.

7-RM. bungalow, 3 bdrms., enclosed patio, near L car. 974 5TH AVE.

TO LET—HOUSES—Furnished

West and Northwest —24-A

7 ROOMS, hill-top home, acre of garden and fruit. Year's lease at $100. Phone DR. 1513.

6 LARGE rooms and breakfast rm., 3 bedrooms, beautifully furnished; grand piano; Wilshire-La Brea section. 735½ S. Ridgeley Dr.

6-RM. single house, beaut. furn., dbl. gar., $65 ing. 2704 S. Vermont ave. BE. 1095.

6-RM. Beverly Hills bungalow, nicely furnished, den, etc. OX. 2503.

5-RM. modern furnished bungalow, 3 bedrms., floor furnace, janitor service & gardener, gar. 6c zone. Hillside location. 1376 EDGECLIFF DR. (Ing. 1368.) OL. 4514.

5-RM. new duplex (front) 2 slp. rooms upstairs, beaut. o'stuff. furn. Reas. Gar. 1½ blks. N. 6th st. 53083. 374 7-8 LOMA DRIVE.

5-RM. bung. on corner, sunshine, all day. Porch partly enclosed. Piano, Vic. elect. washer, lar., etc., on 3 car line. 4857 Rosewood ave.

5-R. house, furnished, nice location, lawn and shrubs. $50 per mo. 9049 Dicks st., Sherman.

5-RM. hdwd. flrs., shwr., o'stfd., gar. 258 S. Burlington. 52583; EM. 2571

5-RM. furn. house, Carthay Center. $125. Shown by appt. RO. 9702.

4 RMS., exclu. new home apt., priv. front, rear entrance in beaut. bldg. Frigidaire, luxuriously furn. 2 bedrms., twin beds, real home with all comforts, inclu. gar. $100. Adults. 2522 S. Harvard Blvd., at 25th st. 1 block N. of Adams. EM. 2845.

4 RMS., beautifully furnished bungalow, overstuffed, all enameled gas range, $50, including garage. Located at 1110 S. Harvard Blvd. Ph. Mr. Campbell, DR. 4286.

4 RMS., 1201 Harcourt ave. Gem of a little home, never before rented. Furnished. $75. Bess A. Greene. 849 S. La Brea. WH. 1704.

4-RM. front bung., beaut. comp. furn. inclu. garage. Adults. $60 mo. 956 S. HARVARD BLVD. L car.

4-RM. nicely furn. bung., piano, garage, exceptional snap. $45. Adults. 2007 Montana st. WA. 1896.

4-RM. $40. Nicely furn. mod. bung. Walk. dist., adults. 1510 W. 1st st.

4-R. well furn. Cal. ha. 2 beds, on hill. P car; adts. $30. 1293 Queen Ann Pl.

3-RM. nearly new, all conveniences. $35. Call 1928 Kent st. DR. 0016.

3 ROOMS and bath, partly furnished. $22.50. 1445½ Lake Shore ave.

3 RMS., part rear, $20, less on lease. 2643 S. Normandie. MU. 5822.

BEVERLY HILLS

Beautiful furnished bungalow, 3 bedrooms, rent reasonable, immediate possession with or without furniture.

Potter & Richards, Inc.

1501 Wilshire Blvd., Beverly Hills. OXford 1161.

OWNER'S home, 2410 5th ave., furnished completely, grand piano, 2 baths, detached laundry, for appointment tel. The Happy Locators. EM. 4996; EM. 2567; EM. 0397.

WILSHIRE DISTRICT

9-room well furn. house. Complete excepting linens. 4 bedrms., 2 baths. Dbl. garage. Wonderful value, $110. Call BURTON & CO. EM. 9171.

FOR choice rentals, Holly'd., furn. or unf., call Lillian S. Tams. GR. 6411, with Jessie H. Royer. 6502 Selma ave.

HIGH-CLASS HOMES & APTS.

KELLS & GRANT

Wilshire and Western. DU. 2080

Free Rental Service

J. M. FRENCH CO.

151 N. Western. GR. 5168.

Free list of

ALL BEST WEST SIDE HOMES

3975 Wilshire, cor. Wilton. DU. 7414

MISS COLLINS

WILSHIRE RENTAL SPECIALIST

5366 Wilshire Blvd. OR. 1234.

$50—Attract. ½ dbl. bung., new ostfd. 2 bedrms., gar. 1141 S. Highland.

WELL furnished large home, with income for lease. Wils. dist. DU. 2722

Hollywood —24-W

9-RM. furn., 5 attractive bedrooms, 2 baths. $100. Phone 599550

8-RM. beautiful furnished home, same as new, unit heat, Frigidaire, exclusive dist. On Bronson just N. of Franklin. $150. For appointment call OR. 1184.

7-RM. stucco, north of Hollywood Bl. 3 bedrms., 2 baths, patio, dbl. gar. GR. 4131; HO. 3847.

7-ROOM bungalow, 2036 Beachwood Dr. Owner. HO. 5804.

7 RMS. Close in, modern, reasonable, lease, year or less. GL. 7540.

6-ROOM attractively furn., sun rm., separate shower, garage, near schl. Good transportation. 1439 Crescent Heights Blvd. GR. 3362.

6-ROOM attractively furn., sun rm., separate shower, garage, near schl. Good transportation. 1439 Crescent Heights Blvd. GR. 3362.

6 RMS., 3 bedrm., 2 baths, orient. rgs. grand piano, 2 gar. Lawn cared for. GL. 7020. ETHEL. HE. 1302.

6 ROOMS, garage, near grade & Jr. Hi. schools, lawn & water pd. $100. 5646 Virginia ave. HO. 5306.

5-RM. duplex, 2 bedroom and bath upstairs, completely furnished, garage. $65. 5654 Lemon Grove, nr. Van Ness. Close to studios, Holly.

5-RM. bung., 2 bedrms., sleeping pch., lge. living-rm., open firepl., 1 blk. N. of Franklin ave. GL. 5656. 2037 Vista Del Mar.

5-RM. bung., 2 bedrms., sleeping pch., lge. living-rm., open firepl., 1 blk. N. of Franklin ave. GL. 5656. 2037 Vista Del Mar.

5 RMS., 2 baths, beautiful lawn & neighborhood, nr. La Brea and Sunset. $100. Call Mrs. Traylor. GR. 2378.

5 RMS. 2 bedrms., dinette. Studio bung. Whitley Hts. Beaut. furn. View. $165. Ph. GR. 0145.

5 rms., 2 bedrms., gar., attr., excel. loc. N. of Holly. Franklin Ct. 1812 N. Harvard. GR. 2065.

5-RM. stucco & gar., $65, o'stffd. Nr. car & sch. 950 N. Van Ness.

5-RM. sunny bung., tile features, nr. schools. $85. 717 N. HAYWORTH.

4-RM. bung., nicely furn., nr. 3 car lines; gar. moderate rent to desirable tenants. 915 N. Oxford. or WA. 5875 after 6 p.m.

4 ROOMS, cutest place in Hollywood. 2065 HILLHURST AVE. 597-283.

4 RMS., ½ doub. nicely furnished & gar. 1152 N. Normandie ave.

3 LGE. rms. $47.50. 1671 N. St. Andrews, off Holly. Blvd. Suit. for 4. HE. 6614.

3-RM. bung. like new, $50. 2 beds. Nr. ph., o'stuf. 1150 N. WILCOX.

Rentals—Hollywood

Real Estate and Exchange. Guaranty Real Estate & Exchange Co., 1752 North Cauhuenga ave. Phone HO. 9557.

BEAUTIFULLY furnished home in Hollywood, 6 rooms, two baths. Piano, Victrola, gas furnace, lovely grounds and view. Ideal for 2 or 3 adults. 6 mo. lease. Tel. GRanite 1242. References.

BEAUTIFULLY furnished 9-rm. new Spanish stucco, 4 bedrms., 3 baths. Chauffeur's qtrs. 3-car gar. OX. 1179. Ted W. Haas Co., 8604 Sunset Blvd.

8201 SUNSET BLVD., 3-rm. bungalow with gar., nicely furnished, newly decorated. $70. Opposite "Garden of Alla." Agents co-operate.

BEAUT. furnished HOLLYWOOD home. Lovely loc., 3 bdrms., servants' quarters, dbl. gar. OR. 3731. No agents

ELEG. furn. West Holly. home, 3 bdrms., lovely loc., near blvd., long or short lease. GR. 7602. GR. 4258

MRS. CARR

HOLLYWOOD Rental SPECIALIST

6331 Hollywood Blvd. Call HE. 9506.

South and Southwest —24-B

7 RMS. furn. Span. stuc. bung., priv. home. Adults. $400 10 av. VE. 6490.

6-RM. furnished bung., 3 bedrms. Piano, fireplace. Real home. 1701 W. 51st Place.

6 RMS., $65, nice piano, duofold, doub. gar., nr. Jr. Hi. 1641 W. 71ST.

6 RMS. & sleeping porch, furn. or unfurn. $55, $60. 707 W. 76th st.

5 RMS., mod., well furn., ovstfd., new dec. Adults. No pets. KEY 4632 MENLO. VE. 5378. OX. 2973.

5-RM. well furn. 2 bdrms. every conv. Ph., gar., reas. 1829 W. 50th st.

5-RM. sunny ½ dble. Ovstfd. furn. Gar. Adults. $55. 3915 Dalton.

5 BEAUT. rms., sleeping porch, piano. Gar. Adults. $40. 232 W. 59 Pl.

4-RM. house, overstuffed furn. Wall bed, gar. $35. 331 W. 33RD ST.

4-RM. cottage, gar., large yard. Partly furn. $26. 3716 S. Figueroa.

4-ROOM nicely furnished duplex & garage. 1533 W. Vernon ave.

3-RM. new, bkfst. nk., refrig., o'stfd., tile bath, shwr., gar. 708 W. 81ST ST.

NEWLY furn. 3 rm. mod. bung., gar. Adults. 223 W. 61ST ST.

East and Southeast —24-C

4 RMS. $27.50 per mo. The only house on the lot. 227 E. 73RD ST.

4-ROOM modern bungalow, nicely furnished. $25 mo. 178 E. 56th st.

3 LG. rms., very comfortable. Pref. elderly couple. $30. 1303 E. 59th

$30—WHITTIER Blvd. corner $30. Esperanza. Nifty double bung. completely furn. 2 beds, garage, private inclosed yard.

North and Northeast —24-F

3 RMS. $20. 2 BEDS. 148 W. AVE. 29. MU. 5882.

TO LET—BUNGALOWS—In Courts

Furnished —24½-G

5 RMS. 2 bedrms, separate bungs. complete furnace. 5031½ Clinton. S car

4-R. bung., beautiful garden of shrubs and flowers, will rent or lease, near Los Feliz. 2065 Hillhurst. 597283.

4-RM., 2 bdrms., 3-r. bdr., ex. bed, 2 blk. W'lake Pk. $20 S. Carondelet. DU. 4389.

4-RM., sep. bung., beaut. furn., bedrm., ex. bed, very desir., biggest rent value in city. 4415½ Melrose.

TO LET—BUNGALOWS—In Courts

Furnished —24½-G

4 RMS., 2 beds. $55. Furn., nr. Westlake Park. 415 S. Burlington.

3-RM. stucco bungalow, comp. furn., ovstfd. 2 beds, bedrm. 543 W. 41st Drive, bet. Figueroa & Hoover.

3 ATTR. rms., tile bath, dr. rm. $35. 1775 W. 21ST ST. nr. Normandie.

3 RMS. & bath, $40. 3 beds, comp. furn. 1270 N. Virgil. 592-053.

3-RM. bung., 3 short blks. W. of Hoover to 22nd. 2128½ Wilmot. $35.

3 RMS., 2 beds, new, Frigidaire, $35. N. Orange Dr. OR. 5086. $55 up.

$40-$45, BEST VALUE IN GLENDALE, 4 rms., bung., 2 beds, o'stfd. furn., dinette, art lamps, gar. available, children welcome. 118 Chevy Chase Blvd. Ph. Glendale 2346.

$55 Hollywood, New $55

Beautiful doubles. O'stuffed. Electric refrig. 809½ N. Martel. GL. 1458.

SANTA CATALINA. Terrace Court. $45-$50. Beaut. sgls., o'stuf. furn. 2996 1-4 SAN MARINO ST.

HOLLYWOOD, new Spanish double, overstuffed, 2 beds, open. $50. 946 3-4 N. WILCOX. HE. 0544.

$45 UP, 3 rms., beautifully furn. Modern. Gar. 977 S. Ardmore. L car.

$35—4-RM. compl. furn., bung., beaut. court. 1658 W. 38TH ST., nr. Western

Unfurnished —24½-H

4 RMS., $35, nook, ex. bed., schools & cars. 1654 6th ave. UN. 6890.

$40, 3 lg. lt. rms., bedrm. extra bed, shower, sunny side, stores near by. 336 1-4 N. KINGSLEY DR.

$37-$38, 4 rm. sep. bung., ex. bed. 1934 2ND AVE. WH. $136. W car

TO LET—HOUSES—Unfurnished

West and Northwest —25-A

12-RM. 3-bth. Old Windsor Sq. $300
9-rm. 3-bth. bungalow $150
All late listings. MRS. MEYER.

The Henry de Roulet Co.

Wilshire at Western. DU. 4409.

10-RM. stucco, Hancock, 3 bths. drapes $250
9-rm. stucco, 3 bths., Wilshire. $200
6-rm. stucco bungalow, 2 bths....$125
7-rm. duplex, Hancock, 2 bths. $135
Call Miss Stockard or Miss Rush.

CHELEW & HOIT

Wilshire at Harvard.

DRexel 4236. DRexel 4236.

9 RMS., 6 bedr., s.p., 2 baths, ex. lav., 2 gar., 3 perm. roomers, $135. Lease Jan. 1. No agents. 620 S. Catalina. VA. 0366.

9 RMS. Spanish stucco, choice Wilshire section, 4 bedrooms, 2 colored tiled baths, maid's room & bath. Bargain. Miss Goings. WA. 1952.

9 LARGE rooms, 2 baths, 3-car garage, 5 sleeping rooms, furnace. 2271 W. 24th st. Phone RO. 1789.

9-RM. new stucco, unit heat, nicely tiled bath shower. OR. 1121.

8 RMS., before you decide see this beaut. 2-story home, 4 bedrooms, 2 baths, library, every mod. convenience, water paid. Garden cared for. Adults. $125. Ph. RO. 4255. Owner.

8 RMS., new mod. never occupied, 3 baths elec. refrigeration, lg. lawn, beaut. shrubs, dbl. gar. Adlts. only. $150. 6111 Warner Dr. 1 blk. from Wilshire at Fairfax. Open from 9 to 4. Phone TU. 1630.

8-RM. newly finished. 736 Ottawa, nr. 11th & Figueroa. $60. References required. SHATTUCK. 1239 N. San Fernando. Glendale 3739.

8-RM. HOUSE, SUNNY, GARAGE. 3070 W. 12TH ST. RO. 0144.

8 RMS., 3 baths cor. 901 Mullen ave. bet. Wilshire and L.A. High.

8-RM. beautiful duplex, in Beverly Hills; 4 bedrms., 2 baths. OX. 2803.

7-RM. house, gas furnace, near cars & stores. $90 mo., lease. 169 So. Kingsley. Owner at 134. WA. 8085.

7-R. bung., 1111 S. Windsor Blvd. L car. $75. Robertson Realty. WH. 1449.

7-RM. ATTRACTIVE BUNGALOW. 609 S. Orange Drive. WH. 6773.

7-RM. 3-bath, rent $100 mo. 387 So. Elm Dr., Bev. Hills. Own. WH. 5067

7-RM. duplex lower, 3 bdrms., 2 bths. Hancock Park. 165 No. Orange Dr.

6-ROOM duplex, Beverly Hills, very artistic, patio, fireplace. 433 S. Rexford Drive. OX. 1433.

6-RM. bung., living rm., 30x18, 3 bedrms., tile bath, dbl. gar., newly dec. 224 N. HOBART BLVD., NR. BEVERLY.

6-RM. new duplex, beautiful view, 3 bedrooms, 2 baths, tile; garage. 15 minutes Broadway. Adults. $85. 1647 Angelus ave. OL. 6736.

6-RM. dup. & expos. 3 bedrms., 2 gar. Nr. cars, paved sts., excel. loc. $90. 631 N. Beachwood. HO. 7642

6 RMS., 3 bedrms., modern, hardwd. flrs. V. L. & S cars. 946 S. New Hampshire.

6-RM. bung., 3 bedrooms, nr. Beverly & Vermont. Newly decorated. $65. OR. 4225.

6-R. bung. Gar. $35. Close High. C car. 233 Lakeshore Ter. 592307.

6-RM. mod. house and gar., $60. close in. 1328 Glendale Blvd.

6-R. bung., nice yard. 207 N. Kingsley Dr. HE. 5102.

6-RM. upper duplex, 3 bedrms., extra bed. Close in, convenient location. Special price to permanent tenants. DR. 8054. 1131 N. Coronado. nr. Sunset.

6 LGE. rms., ½ dbl. $55, 2 bdrms., nook, wall heaters, gar. north of Carthay Circle Theater, exclusive dist., 1½ blks. bus and car. Adults. 6501 Drexel av., nr. Sweetzer

6 ROOMS in beautiful new duplex at 6206 W. 8TH ST. Beamed ceiling, tile shower, unit heat, Frigidaire. Very reasonable rent. Open Sunday. Phone WH. 0507.

6-RM. Spanish stucco, 2 bedrms., fireplace, large patio, rear, lawn all fenced. 624 N. Curson, at Melrose. OR. 5554.

5-RM. lovely dbl. bung., gar., like new. Tile bth. shaower, etc. 618 N. VISTA.

5-ROOM lower duplex, yard, garage, very desirable. $50. 1733 Roosevelt ave.

5-RM. new Spanish bung. on lease. Beaut. lawn & shrubs. ½ blk. San Gabriel Co. Club. OX. 5520.

5-RM. LOVELY SPANISH bung. 142 S. Clark Dr. $65. WH. 8607.

5-RM. cottage, $26. 1950 New England ave. AT. 3707.

5-RM. duplex, lower 1028 S. Citrus. West of L.A. High. WH. 5793.

4-R., tile bth. sink, gar., nr. car. ½ stuc. dbl. at $77-9 S. Kingsley. OR. 3958.

4-ROOM modern bungalow. $40. Close in. Corner 17th & Cherry st.

4-RM. BUNG., EX. WALL BED, TIL. GAR. 2157 W. 11TH. EM. 9321.

4-RM. bung. at 1429 Orchard, cheap. Nr. Pico & Vermont. OR. 8556.

4-RM. bungalow, garage, rear $35. Adults. 1022 W. 29th st.

3-RM. new ½ doub., beaut. hand decor. throughout. Colored tile bath, shower & drain boards. Reas. to couple. Also large modern cor. 4-rm. house & gar. 2 bdrms. 2600 Marne Ave. 2 blks. So. of W. Adams.

3 ROOMS, modern, children welcome. $35. 2020 Cambridge. RO. 0810.

FOR RENT

Duplex five rooms each unit. Two blocks north of Wilshire Blvd., ½ block from street car. Only $35 per month. 425 Willaman Drive. Beverly Hills territory.

WALTER C. HARTMAN & CO. 420 Van Nuys Bldg. TR. 9159.

FOR RENT—SPANISH BUNGALOW, 5 rooms, beautiful grounds, on Commonwealth ave. Lease one year to couple. $125 mo. Phone Mr. McClain. DUnkirk 2477.

BARKER BROS. free rental information bureau will help you to quickly find the place you want at the price you want to pay. No obligation. 7TH ST., FLOWER & FIGUEROA.

NINE-room house at 2279 W. 20th st. Hot and cold water in, four bedrooms. John H. Erion, 1116 Arapahoe st.

BEAUT. home, 6 bedrms., 3 baths, 2 sleeping pchs. Gar. Suit. for income. $126 mo. Will lease. 1415 Alvarado Terrace. BE. 1737.

$65—5 ROOMS, NEW DUPLEX—$65. Absolutely modern. Basement and garage. A bargain. 2640½ S. MANHATTAN PL.

$80. 7-ROOM bungalow, New English stucco, 3 bedrms. High loc., opp. Bev. Hills, near school, paved & lighted st. 1461 Wenzel Dr. OX. 1290

BEAUT. home, 6 bedrms., 3 baths, 2 sleeping pchs. Gar. Suit. for income. $126 mo. Will lease. 1415 Alvarado Terrace. BE. 1737.

$50—1212 Cloverdale, nearly new stucco, 5 rms. TU. 5756.

UNFURN. dbl. units, English type court. 440 N. Lake st. $40.

DO YOU KNOW I have 5-rm. bung. nr. Beverly & Western? HE. 1568.

227 Lakeshore Terr. $35. 3 bedrms., fireplace. C car.

Hollywood —25-W

5-RM. 2-sty. modern, 4 lge. bedrms., extra lavatory, close in. $50. 608 N. Gower. YO. 2273. Eves. YO. 1392

6-R., Hollywoodland, $126; beaut. Span. home, 3 bdrms., 2 baths; dbl. gar. 2740 Westwood Dr. GL. 3222.

6-RM. duplex, Los Feliz district. Bathroom in colored tile. Garage. $75. Call Mrs. Treylor, GRanite 2378.

5-RM. BEAUT. SPANISH STUCCO

HOLLYWOOD TERRACE

Artistically dec., very lge. liv. rm., firepl., unit heat, terraced lawn, janitor service. $487 FOUNTAIN.

5-rm. mod. bung., with gar., lg. lot. $60. 957 N. St. Andrews Pl. UN. 0888

5 RMS., private, mod., 2 bdrms., gar. $50. 1507 N. Alexandria. 591311.

5-RM. cottage, mod., $50. 1256 LAS PALMAS AVE. HO. 1119.

4-RM. bung., unusual, sunny, ex. bed, many built-ins. 1 blk. to stores & car. $36. FREE MOVING. GR. 3760

4-R. ex. bed, mod., gar., nr. stores & school. 5185 Raleigh. 598057.

TO LET—HOUSES—Unfurnished

Hollywood —25-W

4 RMS., breakfast rm., 2 bdrms. New. $45. 1420½ Harold Way. HO. 8191.

4-RM. 1 bedrm. $35. 709 N. El Centro ave., Hollywood. Ph. 590-030.

4 RMS., 2nd, artistic, lawn. 2458 N. Gower. $55. HE. 2128.

3-RM. bung., just right for 2 people. 5505 Carlton nr. Western.

3 RMS., ½ dbl. nk., $30, ga. $5. 943 N. Oxford, nr. Western & Sta. Mon.

CHOICE sunny bung. well htd., tile bedrm. $40. 2721 N. SERRANO.

$35, Attract. court bung., 3 rms. 635 N. SYCAMORE. GR. 0140.

South and Southwest —25-B

8 rms., 5 bedrms., nice yd. 2 carlines. $65. 524 W. 50TH ST. RO. 4159.

7 LGE. beautiful rms., like new. 4 bedrms. Garage. Yard. flowers, vines. Separate entrance to rooms above. Near Expo. Park, University and schools. U car. 1402 W. 32th st.

7-RM. bung. 4268 S. Harvard. $50. Key at 3204 W. Washington.

6-ROOM bungalow, new, $75. 2 bedrooms, tile bath, shower, double garage. Near schools. 2 car lines, stores. 714 N. Harper ave. WH. 0538.

4-R. new house, $40; garage. Owner. 1650 W. 69TH ST.

4-RM. mod. bung., $35. 1 bld.-in bed. 265 W. 42nd Pl., near Broadway.

4-RM. nice stucco double, cheap. 1113 W. 60 PL. VE. 2659.

3 LGE. rms. new frt. stucco dbl. in court; dress. rm., nk., adults. $31. Gar. ext. Worth seeing. 2841 3d av.

3-RM. house, large yard. No garage. Adults only. 932 W. 37th Place.

3-R. dbl., $30. Hdw. flrs. Ex. bed, gar. Nr. ev'thing. 1748 W. 36. TH. 0132.

North and Northeast —25-F

8-RM. mod. house, $45. 4413 BERNICE ST. Key 4409 Bernice st.

4-ROOM house, fine location. 6505 Monterey Rd. GA. 4918.

FOR rent, $125 per mo. New 8-rm. 2-story houses, located at 2940 Monterey Rd. & 1725 Banning Way. San Marino. Phone HAYES. WE. 1011.

$25—430 W. Ave. 37. 4 rms., slpg. pch., basmt. mod. gar. CA. 0564.

TO LET—BEACH—Resort, Mountain Property —26

WRITE to "Long Beach Tent City" for price list. Housekeeping tents on beach. Also flats, cottages & apmts.

HERMOSA Beach, furn. house, 5 rms. gar. $26. Ocean View. EM. 1066.

TO LET—FOR BUSINESS—Miscellaneous —27

PHONE your want-ads to The Times. No credit arrangement necessary. Courteous experienced ad-takers, day and night, will help you with your copy if desired. METropolitan 0700.

Stores, Shops, Lofts —27-H

LOFTS for lease in concrete Class "A" building. Sprinkler system, electric power. Low insurance rate. Low rent. 420 S. San Pedro st. TRinity 8331.

LADIES' ready-to-wear location, ½ of new store, heart of Hollywood Blvd. Millinery on other side. Address E. box 209, Times Office.

LIGHT OFFICE

432 Square feet, next to Thomas Mtg. Co. Rent $90. Call at 1208 National City Bank Bldg. TR. 3946.

$50—20x50, N.W. cor. Bdwy. & Vernon ave. Beauty & barber parlor. Plumbing installed. 4275 S. BDWY.

W. 7TH ST., 2873. Near Hoover. 2 stores. Low rent. Steremuller owner. OL. 5114. Eves. GR. 5604.

$50—Cor. with basement next to public mkt. Suit. any business. 2128 Hillhurst ave. OL. 1618.

FINE drug store, Hollywood; lge. cor. newly dec. Bkwy. sec., no competition. $100. HE. 6564 or HO. 2492.

GRANADA Shoppes, Studios & Offices with living quarters. $75 & mo. up. 672 Lafayette Park Pl. DR. 3727.

STORE—Reasonable rent. Good location. 710 EAST 5TH ST.

$37.50, DESIRABLE store rm. next to corner. 3322 W. 10TH ST.

$125, 25-ft. cafe, frt. wndws. 219 Center st. Taft. Add. 220 Alma st. S.E.

36 & VERMONT, 58x74, near best business section. Own., 1110 W. 36th

Offices and Desk Space —27-J

$30 UP. Offices flooded with direct day light and fresh air. Broadway location. Free from traffic congestion. 80% of yellow cars, Hollywood and west coast beach cars pass within a block. Thus you can save valuable hours each week to and from your office in the Western Pacific Bldg., 1031 S. Broadway. Phone WE. 5955. Mr. Zeigler, manager.

FINE LIGHT OFFICES $20 UP

LANKERSHIM BLDG.

S.E. corner 3rd & Spring sts. Convenient to civic center insuring stability.

SAN FERNANDO BLDG.

S.E. corner 4th and Main sts. Between wholesale & retail districts. Parking facilities. Call office of either bldg. or Phone F. C. WOOD. TUcker 1533.

FOR LEASE — VERY DESIRABLE OFFICES ON LARGE LOBBY OR FACING STREET ON SECOND FLOOR. REASONABLE RENT. PH. TR. 1131. ASK FOR MR. AYRES

OFFICE FURNITURE

For rent, any amount. Rent applies on purchase. Easy terms. 211 W. 2d.

LARGE well furnished private office, Reception room and stenographer. F. W. CONVERSE, 1017 Rives-Strong Bldg.

FOR RENT—A FEW GOOD OFFICES FOR IMMEDIATE OCCUPANCY. APPLY ROOM 404, SOUTHWEST BLDG., 130 S. BROADWAY.

GROUND floor, fur., partitioned, priv. office space. Central loca. Phone service. Reasonable. 1028 S. BDWY.

COMPLETE large very nicely furn. office, 5 desks, 2 priv. off. Very reas. 702 Lane Mtg. Bldg.

DELTA BUILDING, outside offices, single and en suite. Some furnished. Apply Rm. 713, 426 S. SPRING ST.

FURN. off. with phone & steno. services for rent reas. Call after 9 a.m. 1104-5 Commercial Exch. Bldg.

MAH. desk & semiprivate hi-class office. Part steno time. Room 531 Security Bldg. MU. 2203.

GROUND floor fur., partitioned, priv. office space. Central loca. Phone service. Reasonable. 1028 S. BDWY.

AT a bargain, 2 light sunny rooms in Title Insurance Bldg. See Mr. Jones. TR. 7861.

WANT desk space & ph. for use of $800 mah. furn. Adams, ME. 5321.

2 BEAUTIFULLY furnished connecting offices. Inquire 601 Ins. Ex. Bg.

FURNISHED spacious office for rent at 1039 S. Fairfax. Owner. OX. 7312

PRIVATE OFFICE OR DESK ROOM. 236 Merchants' Natl. Bank Bldg.

$12.50, Phone, desk, mail serv. Spring Arcade Bg. R. 701. Also private offices

DISPLAY window & desk space. 1523 W. 7th st. DR. 6716.

OFFICE ROOM, FURNISHED, $30. Call 936 BARTLETT BLDG.

$12.50, Phone, desk, mail serv. Spring Arcade Blg. R. 701. Also priv. offices

FURN. office, ground floor, ex. storage, phone & steno. 754 Maple ave.

MAIL & phone serv. for mfrs., agents. Reas. 487 Chamb. Com. Bg. WE. 9137

Industrial and Business Pty. —27-K

FOR RENT—Lge. well-lighted auto repair shop in storage garage; equipped with everything but hand tools. will only be rented to responsible mechanic who has a clientele. Sierra Vista Garage. 5418 Sierra Vista, nr. Western & Sta. Monica.

MKT. with ice machine & fix. installed. Nr. theater & at end of 10c car stop. 700 men meet daily in adjoining room. Low rent. 8111 SANTA MONICA BLVD. AX. 3281.

NEW daylight car-height brick building on spur. 12,000 sq. ft. Will divide. Near 7th and Santa Fe. CENTRAL REALTY COMPANY. VA. 1212. 1208 Loew's State Bldg.

FOR lease, 55x150, downtown, full street frontage, rent only $250. WALLACE, 418 W. 8th, Rm. 1206. Realtors. Phone TR. 6513.

FOR LEASE, garage bldg. over 4000 sq. ft. Suitable for any auto line. Very light. 40 W. Green, Pasadena. Colo. 3713.

VERY DESIRABLE—15-20,000 sq. ft. Zone C. 1147 Glendale, nr. Sunset. Now auto pk. Owner, AX. 1876.

BUILDING 4400 sq. ft., 743 Ceres av. Also store, 1575 W. Jefferson. I. R. Overell, owner. 700 S. Main.

BRICK bldg. 50x100 & off., light mfg. Storage. Gar. 156 W. 31st. HU. 6422

1248 S. Flower, garage, 50x155. Owner. 4464 Gainsborough. Ph. 592533.

TO LET—MISCELLANEOUS

Suburban, Country, Etc. —28

ALHAMBRA. Cosy 4-rm. new stucco duplex. Garage. Lawn, shrubbery. Close to car & school. $35. 125 S. Electric. Call after 5 p.m.

Farms, Ranching Lands —28-B

RANCH, 160 acres, 35 miles from L. A. MU. 5820.

MISCELLANEOUS

FURNITURE—HOUSEHOLD GOODS, Sale, Exchange —30

GOLD BAND DINNER SET, initial R. 120 pieces. Price $200. GR. 5918.

ANTIQUES & REMOVAL SALE. Graber's, 617 N. Western. Op. eve.

50-R. of high grade & medium furn. for sale. Cheap. 112 E. Jefferson st

GAS ranges $6 & up. Del. Conn. guar. Acme Stove Wks. 2410 S. Main.

GAS ranges, Detroit-Jewel, side oven, white trimmed, $19.50. 3040 S. Main

RUGS, several used ones, cheap. 2115 Beverly Blvd. DR. 6662.

CARPET, 600 yards, used, cheap. 2115 Beverly Blvd. DR. 6662.

3 ORIENTAL rugs, small, good grade. Cheap. 1435 Reid st.

FURNITURE—HOUSEHOLD GOODS, Sale, Exchange —30

Washington Furniture

WHERE THE BEST COSTS LESS

6-pc. Walnut fin. Bedrm. set..$45
6-pc. Ext. Dining Set. Mhg....$33
3-pc. Velour O'stuff Set.......$69
White Enameled Range.........$45

ALSO BE SURE AND SEE OUR

4-Rm. Outfit, $119

Which includes—5-pc. Dining Set, 4-pc. Bedroom Set, any color, 3-pc. Library Set. High oven Range, white splash. THIS IS ALL NEW FURNITURE. YOUR CREDIT IS GOOD.

WASHINGTON FURNITURE CO.

1806 S. MAIN ST.

OPEN EVENINGS

USED Gas ranges, $6 up; Simmons 2-in. post steel beds, $6.95; 45-lb. Simmons cotton linter mattresses, $5.75; used dressers, $8; used sewing mach., dropheads, $9; new 6x9 rugs, $7.75; new Simmons coil spgs., $6; new 4-rm. outfit, $115. THE ORANGE FRONT, 131 S. Spring st.

PRIVATE OWNER

Two very fine Persian rugs, 1-4 their value; antique Kashan, 16x11; Kishari, 19x12. Borrowed on them, cannot redeem. Dealers don't call. DR. 4600.

GRAY bedrm. set, $45; Pullman bed, $20; oak din. set., $20; Victor Vict., 90 rec., $25; mirror, $12; vaccuette gold vel. drapes, fancy pillows, refrig., $10; crockery, etc. Sac. priv. party. WA. 5976.

MUST be sold today. Massive mahogany ladies' desk, 5 ft. walnut console table, Navajo rug, good collection of books, catalogue oil and water paintings, well framed. Great bargain. 1800½ S. Wilton Pl.

SELLING entire hshold furnishings, 6-rm., inc. bedding, silver, china, kitchen utensils, glassware, bric-a-brac & pictures. Many things suit. for Xmas gifts. No dealers. 634 S. St. Andrews, Apt. C. DU. 7834.

FURN. up-to-date 9-rm. Sac. by pcs. Moh. set, wal. din. set, twin & full size bdrm. suites, Chi. Ori. & Wilton rugs, imps., mirs., range. Dir., auct., don't call. 233 S. Oxford.

HANDSOME gold leaf mirror, French porcelain figure, beaut. framed picture, crystal candelabra, desk, antique chair & table. 1841 N. FORMOSA, Hollywood.

SAC. furn., priv. home, piano, din. & bedrm. sets, radio, mirror, Humphrey heater, silk & vel. drapes, pullman bed, Vict., refrig., crockery. WA. 5976.

FOR sale, furn., piano, pool table, 2 gas ranges, davenport & chair, ice box & other things. 1345 Alvarado Terrace. Take P car.

FibReeD FURNITURE for beauty parlors. Those comfy basket-woven chairs, rockers, $6 up at factory. 501 E. 7TH ST. VA. 8670.

CHAIRS & sets, newest style, closing out less than wholesale. Chance for Christmas. Open eve. Cor. 8th & Figueroa.

BIG sale on dec. dinner sets, children's, $1.50 toy sets, $1. 75c sets 50c. Good values for small Xmas gifts. Open eves. 3103 S. Main

YOUR CREDIT IS GOOD AT ROCK-BOTTOM PRICES. STAR FURNITURE CO., 3573 WHITTIER BLVD. AN. 3890.

FURN., rugs, ostuff, mohair set, lovely day bed $30. Real Christmas bargains. Camille's Studio. 337 N. LARCHMONT.

GAS ranges at wholesale. Some with heat control, all white. Salesmen samples. Apply warehouse. 1001 E. 1st.

BKFST. set, 4 chs., bed comp., dresser, 3 new 9x12 and 2 large rugs. CR. 1321.

6 RMS., beaut. furn., incl. twin & full bed sets, mohair suite, Wil., Chinese & Orient. rugs. 232 S. Oxford.

GRAY reed dining-room set, mahogany top extension table. $27.50. 2024 Le Droit Dr., So. Pasa. EL. 3431.

3-PIECE BEDROOM SET, bed, dresser, chiff., all for $30. Coast Furniture Co., 361 S. Figueroa.

TO close estate, hshld. furn. Antique chest, drawers, tables, oriental rugs, forenoons. 627 S. Westlake.

2 BEAUT. mach. made Persian throw rugs. $35 each. 739 S. Bonnie Brae.

CHINESE blue & sml. imp. rug. Beaut. $35 & $65. 318 S. Catalina

Furniture, Household Goods at Auction —30-A

AUCTION

To Our Host of Customers: Christmas comes so close to our regular Auction day that we will forego the pleasure of conducting our Auction this week, and will close up Saturday noon until Tuesday, Dec. 27. Holding our last big Auction of the year on Friday, Dec. 30. Thanking you for your most loyal patronage during the year, we wish you all a "Merry Christmas and a Happy New Year."

COL. C. P. CALHOUN & CO., Inc., Auctioneers. 4506 So. Main st. AX. 3899.

AUCTION FRI. 10 A.M.

GROCERY & CONFECTIONERY. 444 N. Figueroa st. Stock & fixtures will be sold as a whole or by the piece. Piece is well established. Owner called East. Must positively be sold. Terms cash. STROUSE-LENNERD CO. O. W. PENCE, AUCR. AX. 0918.

Auction Friday, 10 a.m.

1848 West Adams st. Clean-up auction, pianos, rugs, dining sets, hardware, etc. H. B. NASH, Auctioneer.

FURNITURE—HOUSEHOLD GOODS—Wanted —30-W

THE Barak Auction Hs. has always paid highest cash for furn., rugs, pianos, office & rest. equipment.

Call HU. 6149

WE are the only firm paying 15% to 25% more for your furniture.

CALL HU. 0260

Eves. & Sunday, UN. 2681

WANTED—Today, furn., piano, rugs, liv., din. & bedrm. sets, range, refrig. or comp. outfit. Abel. BE. 3028. OR. 9663.

MORE money than anybody

CALL HU. 3143

Security Auction Hse. Ev. CH. 4008

MUST have 2 carloads of furn. before the 1st, any amt., pay cash.

HU. 0198 Eves. YO. 2686

I am in the market for 6 rooms of GOOD FURNITURE FOR CASH. CALL D. DODDS. HO. 5718.

WANTED—At once, furniture, rugs, linens, dishes, etc., complete home. Mrs. Nash. EM. 0138; ev. WE. 5491.

I NEED FURNITURE BADLY

HUmbolt 5011

WANTED—Privately. Fine furniture, linens, drapes, silver ware or part or complete home. Phone WE. 5384.

CASH—HU. 4517—CASH

Removed at your convenience.

WANT FURNITURE & RUGS, ANY AMOUNT. WILL PAY SPOT CASH. CALL VE. 4467 or RO. 6566.

WANT furnishings for 15-unit court. Pay cash. BE. 7928.

USED gas range, top oven, rug, o'stuffed set. Byrne. 4376 Sunset

OUT of town buyer will pay cash for any amt. of furn. DE. 6887.

FURN. rugs by 10th, pay cash. BE. 8912. RO. 2505. MISS SMITH.

LADY wishes to buy furnishings of private home. Call OR. 6260.

CASH your furniture with us. Big buyers, top prices. Calhoun. AX. 3889

BEFORE you sell your furn., call us. We will appraise it free. HU. 0732.

WANT furnishings for 15-unit court. Pay cash. BE. 7928.

YOUNG couple des. to purchase furniture, pay cash. EM. 3344.

BEFORE you sell your furn., call us. We will appraise it free. HU. 0732.

YOUNG couple will purchase furn. 6 rms. by 6th or sep. pcs. RO. 2476.

NEED furn. for 20 rms., any amt. Get more money cash. VE. 9042.

SEWING MACHINES—Sale, Exchange, Wanted —30-X

SINGER and WHITE sewing machines rented $1.50 month. Sold on easy payments, $1 week. Drophead machines, $9.50 and up. Electrics, $24.50 and up. Machines repaired, $1 and up. NEW METHOD S. M. CO., 114 W. 9th St. TR. 0061.

SINGER sewing machines rented, repaired and sold on easy payments. SINCERE SEWING MACHINE CO. 1156 W. Wash. BE. 3844. Open eve.

BIGGEST bargain, electric .....$25 up. Desk electrics, $45; Singers, $10 up. HERRICK, 324 Bdwy. MU. 6191.

SINGER drophead, perfect condition. Great bargain. 2005 5TH AVE.

SEW. Mch. sold & rented, $2 & $3 mo. N. W. Fisher. 944 S. Bdy. TU. 5606

MUSICAL INSTRUMENTS—Sale and Exchange —31

BUESCHER C melody saxophone, good condition. GR. 0112.

GRAND, Baldwin, Ellington, USED, like new. BARG. 1036 S. Broadway.

$1 WEEK buys little practice piano. $60. Open eves. 630 S. Hill st.

KIMBALL, upright, fine tone, bargain. $100. 823 N. Edgemont.

BUNGALOW piano, mahog., bench, cushion, will sell cheap. 632 W. 42.

FOR sale, sacrifice, fine Sambracof violin. Strad. model. GR. 8385.

USED piano, fine condition, $160. Big bargain. 1417 S. Norton ave.

BABY grand, genuine Decker, used $275. Musical Storage. 913 S. Olive

WILL sacrifice my $600 Singer piano for $80. 2803 MENLO AVE.

NEW bung. pianos for rent, at reas. rates. 147 N. Ardmore ave. WA. 2403

MUSICAL INSTRUMENTS—Sale and Exchange —31

HELEN MUST FIND HOMES FOR 450 BABIES

HELEN TALKS: You must not think this is an orphanage when I talk about 450 babies, but I really have 450 sweet-voiced, dear darling babies, baby grands that will please the ear and eye of any woman. This big 10-story storage warehouse is packed with fine high-grade, tone-lasting guaranteed grand pianos. Grands for the modest bungalow. Grands that will grace any California mansion. Prices start at $277, $297, $317, $347, $377 up to $1777. You can save from $300 to $1000 on your grand piano purchase. I have regular "Kathleen Mavourneen" terms—"It may be for years and it may be forever." If a grand is too rich for your blood, I have little practice pianos ranging in price from $17 up. Player pianos from $147 up. Usual low terms, as low as $5 down and $5 per month. Come see me and hear my babies sing. Just ask for Helen. Lincoln Piano Storage Company, 800 N. Spring st. at Alpine. Take E W. 3 or 3 car, get off at Alpine. Walk one block east to big 10-story storage warehouse. Phone ME. 1441.

RENT a Phonograph, 50c mo. up. Rent can apply on buy later. Dandy up-to-date phonographs. Victor, Brunswick, Edison, many others. Prices $5 and up. Factory Phonograph Depot, 630 S. Hill. Open eves. till 10.

CAN you think of a more conservative gift than a high grade used piano for around $100? 60 to choose from. Our low rent makes such prices possible. Open day or eve. 2251 Venice Blvd.

SHOP NIGHTS — The big piano store is open every night till 9. Lowest prices, lowest terms. Uprights (used) start at $95. Used grands start at $289. Pay just like rent. The BIG piano store. PLATT, 620 S. Bdwy.

FOR SALE—Piano, Mason & Hamlin concert grand, almost new. Cost $2250. Will sell at bargain on easy terms. Call 446 S. VAN NESS. TU. 1930.

RENT a piano, Grand, upright, player, reproducer. Ask about the period rental plan & saves you money. PLATT, 620 South Broadway. Open nights till 9. TRinity 3171.

BEAUTIFUL Steinway upright, ebonized case, substantial reduction. WESTLAKE BRANCH, BIRKEL MUSIC CO., 2402 W. 7th st.

RENT a piano on our easy rental plan. Amount paid may be applied to the purchase of a piano in the future.

THE MAY CO.

REAL piano snaps, in storage dept. Uprights, $40 up; players, $90 up; baby grands, $249 up. Terms as low as $5 cash and $5 mo. Open eves. 630 S. Hill.

PIANOS — All used, Steinway, $195; Kimball, $189; Chickering, $127; Steinway vertigrand, $440; Knabe, $89; terms as low as $5 down, $1 wk. DANZ, 105 N. Spring. Open eve.

STEINWAY living room grand, brown mahogany finish, slightly used. WESTLAKE BRANCH, BIRKEL MUSIC CO., 2402 W. 7th st.

STEINWAY for rent, $4. Chickering $3. Bungalow pianos, $4. Baby grand, $7 per month. Youell Music Storage, 913 S. Olive.

PIANOS rented, $1 mo. up; players $4 mo. up; baby grands $5 mo. up. Rent can apply on buy later. VA. 6129. DANZ, 105 N. Spring. Open eves.

$5 DELIVERS a nice little player piano, pay like rent; free rolls, bench, delivery. Open eves. 630 S. Hill st. TR. 3905.

SAXOPHONE for a gift, like new, can play with piano, best make, gold bell melody C Conn. Lists $176. Owner's sacrifice, $96. OL. 1039.

LATE Steinway baby grand piano, Mag. case, in perfect condition. Owner will sacrifice for cash. Call between 9 & 5. GLENDALE 1254.

BEAUTIFUL Barker Bros. Angelus Console Victrola, Mahogany, like new, cost $1150. Sell $40 cash. Call 719 S. Rampart.

DUO-ART Reproducing Piano in the Weber. Perfect condition. May be seen at 1130 Tower Road, Beverly Hills.

USED Knabe Upright, very fine, $465; used Ampico Grand, $1350. The Piano Exchange, 221 S. Spring.

PIANOS, PANATROPES, RADIOLAS. BARNES MUSIC COMPANY, 332 South Broadway.

25 XMAS bargains in upright pianos. $125, $135, $150, $165, $175, $185. The Piano Exchange, 221 S. Spring.

PLAYERS rented $3 month up. Apply rent on buy. Free rolls, bench, delivery. 630 S. Hill. Open eves. till 10

PIANOS for rent, upright, players and grands, reas. Only 1 month in advance. SO. CALIFORNIA MUSIC CO. 806 S. Broadway. VA. 2221.

MASON & Hamlin piano, bungalow type, $135; used. Ask for Miss McCoy. 913 SO. OLIVE.

PIANO, mahogany, upright, $100 cash, full price. 616 N. La Jolla. WH. 1875.

USED Du-O-Art Weber. A nearly new piano, $750; an unusual bargain. The Piano Exchange, 221 S. Spring.

$125 BUYS little used player piano, pay $5 mo., free rolls, bench, delivery. 630 So. Hill. Open nights till 9.

A WONDERFUL Christmas present. Will sell my new gold-plated tenor banjo. Bargain. Evenings. FI. 1292.

BRUNSWICKS, Victrolas, Edison & Sonoras, $25 ea. with 60 records. Storage. 913 S. OLIVE.

NEW Victor electrola, 104 horn; beautiful cabinet. Cost $650. Will sell for $375. Phone EL. 1326.

KURTZMANN baby grand, Florentine model, slightly used. $350. Birkel Music Co., 2402 W. 7th st.

PRACTICE pianos, $125, $150, $160. Good makes nearly always on hand. The Piano Exchange, 221 S. Spring.

ELECTRIC upright player piano, Welte-Mignon action, 150 rolls. Must be sold this week. Owner, DU. 5566.

PIANO, mahogany finish, with bench. Good condition. $100. CA. 2218.

BABY GRAND PIANO. A REAL bargain. WA. 7070. Evenings, GR. 0527

SAX., Martin, C melody. Little used. $60. Nice Xmas gift. HO. 8664.

PIANO, nice practice, $70, pay $1 per wk. DANZ, 105 N. Spring. Op. eve.

SLIGHTLY used standard baby grand, very reasonable. Terms. DU. 6851.

PIANOS sold & rented for $2 & $3 mo. N.W. Fisher. 944 S. Bdy. TU. 5606

BABY GRAND PIANO, MAHOGANY, LITTLE USED. 3116 S. VERMONT

CHICKERING Ampico, 30 rolls, used, $575. Storage, 913 S. OLIVE.

RENT pianos, $2 per month. Tavier. 927 S. Hill. TU. 2749.

PLAYER piano, used, $125, 80 rolls. Cost $800. Storage, 913 S. OLIVE.

SILVER C melody Buescher sax. and case, near. new, $75. 443 E. 52, eve.

SAXOPHONE, alto & case, $50 cash. Hurry. 177 88th st., Maywood.

FOR SALE—XYLOPHONES. PRICE $150. Sell for $40. GAr. 0590.

CHICKERING piano, used, $95. Musical Storage. 913 S. OLIVE.

STEINWAY, sml. Vertigrand, $575. Used slightly. Terms. 913 S. Olive.

$365 BUYS NEW BABY GRAND. $10 DELIVERS. 949 SO. HILL.

For Rent —31A

TO let, $2 monthly, Kimball piano. 1413 N. Benton Way. Sun., eves.

Musical Instr. Wanted —31W

WE pay highest prices for old violins, violas, cellos and bows for same. Also band orchestra instruments of all kinds. See Scott Williamson. So. Calif. Music Co., 806 S. Broadway. VA. 2221.

RADIO EQUIPMENT—Sale, Exchange, Etc. —37

ALL Baker & Fitzgerald, Inc.'s radios operate from light socket and are sold absolutely complete. Priced $42.50 up. terms. Quality sets to suit any home and pocket. Factory to you, only one profit. One year guarantee on all models. Three years ago we originated above guarantee. Open evenings until 9:30. Sunday 2 to 5—7 to 9. 4th ave. & 54th st. VE. 4194.

RADIOLA

Operating 5 tubes from light socket. NO BATTERIES REQUIRED

$49.50

SO. CALIF. RADIO CO. Pico at Hoover. Open eves. BE. 7421.

5-TUBE single dial, plug in light socket. No batteries required. Power tube assures real tone. $59.50, complete with ship model tone speaker. Factory to you. Also cheap all-electric sets $35 & up. OR. 0969. 7951 SANTA MONICA BLVD.

RADIO SPECIALS

Cheer up the home for Xmas. Buy direct from factory & save the difference. Easy terms. Long's, 2812 S. Main. HU. 1323.

FILTER-FLEX batteryless facty. direct to you, limited No. 1927 models. Formerly $94.50, $125, $150; now $49.75, $59.75, $69.75. Portables, formerly $125, now $75. 724 W. Vernon ave.

CONSOLE ELECTROPHONIC SUPERTONE. $229 VAL. ABSOLUTELY BRAND NEW COMP. OPERATES FROM LIGHT SOCKET. MUST SAC. FOR $64. 1353 W. ADAMS after 6 p.m.

RENT a Radio. Radios rented $1 month up. Big stock of factory samples. Rent can apply on buy later. Open eves. till 10. Factory Radio Depot, 630 S. HILL.

ALL ELECTRIC $69.75

6-tube console comp., factory to you. Patterson Radio, 239 S. Los Angeles

$39.75, ELECTRIC

4 tubes, built-in speaker, equal of many $100 sets. FLETCHER RADIO. 4706 S. Vermont. VE. 9589.

WURLITZER radio, good as new, $165, sell for $60. 737 S Alvarado. DR. 4289.

RADIO—Must sell $320, 7-tube console, complete. First $110 takes it. 1674 W. 12th st. Apt. 204. DR. 5067

WE TRADE RADIOS. L. A. MUSIC CO. Open eve. 4410 S. Broadway. AX. 5479.

$3. Nearly new radio cone speaker. Address B, box 43, Times Office.

RADIO EQUIPMENT—Sale, Exchange, Etc. —37

6-TUBE radio, perfect. Leaving city. $40. 667 S. Hoover. Eves. Rm. 311

MACHINERY, ALL KINDS—Sale and Exchange —33

PIPE PIPE PIPE

NEW STANDARD BLACK PIPE
20,000 ft. 2"..........15c ft.
10,000 ft. 1½"..........12c ft.
20,000 ft. 1"..........8c ft.
20,000 ft. ¾"..........5½c ft.

WE CARRY ALL OTHER SIZES. PIPE FITTINGS & VALVES. SANTA FE PIPE & SUPPLY CO., 2451 E. 15th st., nr. Santa Fe ave. Telephone TRinity 6091.

PIPE

300,000 ft. new and used pipe and casing from 1-2" to 12", also valves and fittings. Write, phone or call for price. ADAMS PIPE WORKS, 3028 Bay St. TU. 4361. VA. 0112. All mail inquiries promptly answered.

"METER MEANS MACHINERY"

Machine Tools

"PEXTO" Tinners Tools, Presses, Sheet & Plate-working Machinery. MEYER MACHINERY CO., 1939 Santa Fe ave. VA. 3762.

PIPE, BIG STOCK, NEW & USED. Casing & oil well equip. Standard Pipe & Supply Co., L. A. MU. 7246. Long Beach. 623-155 & Taft, Cal.

CORRUGATED IRON

Galv. $3.95 up 100 sq. ft. MU. 9141. L. A. Steel Prod. 1855 Industrial

ELECTRIC MOTOR bought, sold, rented, repaired. NORTON & NORTON, 1375 N. Broadway. CA. 0434.

BATTERY chargers, all types, new, used for service station. Advance Elec. Co., 1260 W. 2nd. MU. 2128.

MACHINE tools, woodworker, pumping and sheet metal machinery. 400 E. THIRD ST. FA. 1021.

½ H.P. grinder, $45. Weaver 12-ton press. MU. 5813. Perry. 635 S. Grand.

CLIMAX engines, Curtis compressors. Coast Mchy. Co., 484 E. 3. VA. 4817

PIPE—New & used guar. YO 2371. Pacific Pipe Co., 6800 Avalon Blvd.

ELEC. motors, buy, sell, exch., rent. Motor Shop, 210 E. 3rd. VA. 8876.

14" LE BLOND lathe. 928 S. Verdugo Rd., Glendale. Glen. 4243.

FOR SALE, mattress picker, new. 1523 Maple, Pasadena. Colorado 6032

Machinery Wanted —33W

NORTON Autopart Regrinder Machine 18"x72". Give price and age of machine. Beringer Machine Works, Walla Walla, Wash.

MISCELLANEOUS—For Sale —35

ELECTRIC WASHERS

New fac. guar. Copper tub. $75. Price to Sat. 24 only if they last. T. S. Miller, 336 S. Broadway

BEAUT. pr. of old Spanish tall brass candlesticks, banquet cloth, Spanish shawl, 5 prs. orchid drapes, like new, Chinese rugs, other things. Call 7129 Sunset Blvd.

BUTCHER'S SUPPLIES! Refrigerators, display cases, meat blocks, cutting tables, etc. SOUTH-WESTERN BUTCHERS' SUPPLY CO., 210 E. 7TH ST.

ATLAS, L. A. Co., photo reproductions Co., surveyor's maps, showing tracts, blks., roads. Only few extra printed, hurry. $125 book for $20. Black, 915 Black Bldg. TU. 5328.

ABOUT 14 grs. 6 oz. & 15 grs. 3 oz. large neck, round bottles with corks or with corks & daubers. E. A. Key Co., 1431 Santa Fe ave.

GRAY reed baby carriage, $15. Like new. Also lovely antique solid cherry desk. 839 S. Manhattan Pl. FI. 9543

FERTILIZER (cow) 100% pure, 7 100-lb. sacks, $4.50, or $4 for 2 or more yards ea., deliv. OL. 1314.

KINDLING wood, 50c a load & up. Miller Box & Lumber Co., 201 N. Ave. 19.

"SCOTT'S" asphalt roof paints, shingle & paper, 50c gal. Scott, the Roofer, 1436 Maple av. WE. 4675.

EVERYTHING FOR YOUR BUILDING AT LOWEST PRICES. WHITING-MEAD CO., 401-23 E. 8TH.

BURN wood. Heavy Pine Blocks. Stove Length. $7. Large Load of $4. ½ Load. Delivered. Phone VE. 8418.

HEAVY blocks, 2x4, No. 1 dry, cut, $12, big load. Delivered. GL. 9775.

TABLECLOTH, round, 72-inch, Belgian filet and cut work. EM. 4257.

WOOD water tanks, all descriptions. Rosenmayer Co., Willow & Santa Fe

QUANTITY kindling wood, $5; also, train, American flyer, $7.50. CH. 1321

BICYCLE & elect. motor, almost new, very reas. 1591 6th ave. RO. 2646.

ELEC. popcorn & peanut mach. Gd. order, barg. 7721 S. Bdy. YO. 8872.

FOR sale, Hoyt automatic water heaters, like new, $15 ea. Call VA. 3838

ONE storage tank, capacity 1210 barrels, cheap. AT. 8084.

UNDERWOOD typewriter & wonderful old violin. Perf. cond. OX. 3141.

Office, Store Equipment —35-A

SAFES on 2nd st. SAFES

Filing SAFES, jewelry SAFES, record CABINETS, VICTOR certified SAFES, A. & B. label SAFES of various sizes, prices, in plain figures, liberal terms & exchanges. The largest assortment in city in new & used. Mr. Buyer, after your search make your last stop on 2nd St., 2nd St., the center, the headquarters of the safe business. We defy competition, our shrewd buying ability will save you $ $ $ $ 2nd St. for new and used safes. We buy your old safe for spot cash. Miller Desk & Safe Co., 219 W. 2nd.

DESKS SAFES

CHAIRS, FILES

ENTIRE BUILDING. COMPLETE OFFICE EQUIPMENT. NEW AND USED. EXCHANGES. TERMS. SOUTHERN CALIFORNIA SAFE CO. 400 S. Los Angeles St.

MILLER DESK & SAFE CO. TU. 1434. ON 2ND ST. 219 W. 2ND ST.

FOR DESKS & SAFES

Filing equipment our specialty. Everything for your office. LARGEST USED STOCK IN TOWN. Visit us to convince yourself of our low prices. Remember, MILLER HAS IT FOR LESS.

SHOWCASES, ice cases, clear cases, scales, registers, ice boxes, coolers, meat & delicatessen ice cases, fans, steam tables, ranges, stools, dishes, complete outfits. Real buys. Terms. DAVIS STORE FIXTURE EXCH., 1349 S. MAIN ST. WE. 9059. REMEMBER, "DAVIS HAS IT."

SHOWCASES, SODA FOUNTAINS, FIXTURES, OFFICE PARTITIONS. Immense stock. Priced right. WEBER SHOWCASE & FIXT. CO. 316-320 S. Los Angeles st. Phone HU. 4460.

STORE FIXTURES, SHOW CASES, soda fountains, restaurant outfits. We outfit complete. E.Z. TERMS. OPEN SATURDAY AFTERNOONS. Western Showcase & Fixture Co., 517-19 EAST 9TH ST.

FIXTURES

NEW OR USED, CASH OR TERMS

L. A. Store Fixture Co.

380-86 South Los Angeles st.

RESTAURANT fixtures, Butcher fixtures, grocery fixtures, all kinds of showcases & fixtures for any kind of store. Pacific Showcase & Fixture Co., 412 E. 9TH. TU. 8810.

Restaurant Equipment

We outfit complete, lowest prices in town. Cash or terms. Gottschar & Edelstein, 118 S. Spring. TU. 2422.

Repossessed, Reconditioned

OFFICE FURNITURE. JOSEPH E. BELLUE, 431 S. Spring st. 4th floor. VA. 5205

ICE BOX FOR SALE, NEVER USED. 8 FT. BY 10 FT. BY 11 FT. A BARGAIN. APPLY CONHOFF & GALLIS CO., 639 BEACON ST., SAN PEDRO.

FOR RENT

Office furniture, complete outfits or single pieces. Rent applies on purchase. EASY TERMS. 211 W. 2nd.

Desks and Files, Used

ALL MAKES AND SIZES. HALSTEAD & VEAZEY. 1326 SO. MAIN. WE. 5385.

DOUBLE mahogany desk, 4 chairs, 3 swivels, fiber set, typewriter, etc., nearly new. Quick sale bargain. 1847 W. Jefferson. EM. 6385.

SAFES SAFES

Bargains in used safes, burglar, fireproof and filing safes. MILLER DESK & SAFE CO., 219 W. 2nd.

FIXTURES AND EQUIPMENT FOR EVERY BUSINESS. BANKRUPT PRICES. J. J. SUGARMAN CO. 239 SO. LOS ANGELES ST. MU. 5117.

FOR SALE—Fireproof steel safe, new, outside 52x24. 1921 Wilshire Blvd., Beverly Hills. OX. 1813.

FINE oak office desk, revol. leather chair. Also arm chair. Best cash offer takes 1 or all. 3572 W. 6TH.

SAFES WITH UNDERWRITERS' FIRE AND BURGLARY LABEL. SHEALY SAFE CO., 946 S. MAIN

STORE FIXTURES OF ALL KINDS. EXCHANGE NEW FOR OLD. Silva Fixtures Co., 418 E. 9th st.

USED office furniture & safes. Basement store—basement prices. 420 S. SPRING. TR. 3724.

BARG. in used office fur., typewriters bought, sold, rented. Western Office Furn. Co., 754 S. Olive. VA. 1861.

GOOD values in used safes & filing equipment. 848 S. HILL.

DESKS, safes, file cases, chairs. SKEEL'S, 1912 S. Main. WE. 5103.

CASH register bargains, all sizes. 224 E. 9th st. VA. 9221. Easy terms.

FIXTURES, butcher, grocery & rest. Almost new. ½ price. 5974 S. Main.

Typewriters and Supplies, Adding Machines —35-B

TYPEWRITER wanted, standard keyboard, portable. $35. Ph. GL. 3161

MISCELLANEOUS— For Sale —33

Typewriters and Supplies, Adding Machines —33-B

ADDING MACHINES sold or rented. Prices very low; easy terms. Fully guaranteed. Also book-keeping and calculating machines. GENERAL ADDING MACHINES EXCHANGE 129 E. 7TH. TUcker 5686.

OUT of the high-rent district. Better typewriters for less money. Prices from $12.50 up. Agency for all new portable. Open evening until Xmas. Typewriter Inspection Co., 325 W. 3rd. TRinity 5658.

ROYAL typewriter and desk, Dalton adding machine, six-tube radio, call evenings, 1456 Alta Vista Blvd., Hollywood.

ADDING, bkng. mach. & typewriters bot. sold, exch. L. A. Adding Mach Co. 217½ S. BDWY. TU. 1986

$35 Underwood typewriter, also portable, $30. 726 N. Cherokee. GR.4058

Clothing, Furs, Etc. —33-D

SACRIFICE — Lot most marvelously beaut. gowns, dresses, $10; fur coats jackets, foxes, $22. G. HOWITT. Room 600, Mason Theater, 4th floor.

NEW muskrat jacquette, Nutria collar and cuffs, made by Willard George, cost $400 sacrifice. $100 private party. OR. 7698.

NEW Muskrat Jacquette, natural collar & cuffs, made by Willard George. Cost $400. Sacrifice $100. Private party. OR. 7698.

FOXES, red, white & others, $20 up. Fur coats, half cost. Lankershim Hotel, rm. 421, 10-5 daily. TR.5781.

CINDERELLA SHOP, Hollywood. Buys, Sells & Rents used garments of high quality. HE. 3658.

DRESSES, smart street & 1 eve. drs. Sell very cheap. Small 16. FI. 0519.

GENTS suit & tuxedo, tailored, size 40, like new, $17 ea. MU. 5954.

BEAUT. black fur coat, lt. beaver collar, lge. size. Cheap. 641 S. Grand

LADIES' high-grade used clothes at bargains. 1620 W. 6th. DR. 1936.

DRESSES, street & evening, almost new, small 16, cheap. FI. 0519.

$12 FOR $40 Cupenheim overcoat, size 40. 1351 Sunset Blvd.

FINE Russian pony coat. Less than ½ mkt. pr. EL. 1305.

SEAL SKIN COAT, jacquette, good condition. Call OL. 8430.

Jewelry, Diamonds —33-E

DIAMONDS—Engagement rings, dinner rings, bar pins, etc., etc., at wholesale prices and less. Fine diamonds, all bargains. KUSEL. 306-7 Stimson Bldg., 3rd & Spring.

DIAMONDS, all sizes, set in rings, bracelets, wrist watches, etc. Nothing but bargains. It pays to see us. MARKWELL & CO. 302 Citizens' Natl. Bank Bldg. MU. 4249.

DIA., blue white, perf., must sac. Cost $225. Make offer. HO. 1289.

DIA. ring, 2 1-4 kt., perf. blue-white, sacr. $565. Paid $1250. Ph. 596970.

LADY'S diamond solitaire bargain. $35. 593162.

DIAMOND sol. 2⅝ kt. $600, perfect. Must sell before Xmas. FI. 0519.

Cameras, Supplies —33-H

3-A Kodaks, F 7.7 lens, $15—Peterson's Camera Ex. 356 S. Bwy.

Billiard Tables, Supplies—33-L

GOOD as new, six-pocket pool table, at bargain. 1320 Victoria ave. OR. 0169.

Flowers, Trees, Plants —33-R

FINE Kadota fig trees for com'l planting. 5c per ft. Ph. AX. 5616.

Lumber, Bldg. Materials—33-S

TOILETS, $14.85. Bathtubs, $17.50. Gen. Plumbing Sup. Co., 400 E. 9.

Houses, Bldgs. to be Moved—33-V

FOR SALE TO BE MOVED 8-rm. house, 946 E. Pico. Make best offer. CASH OR TRADE. QUICK ACTION! AN. 8511.

MODERN in every respect, 2 bungs. at 5844 & 5846 Carlton Way, Hollywd. A beautiful one at 1546 Golden Gate ave. AN. 8534.

FRAME bldgs. (12x20 ft.) & (14x30 ft.) real estate office & store to be moved off account new big. Best offer takes them. 263 N. Vermont at Beverly. Service, Reliability, Economy. KRESS HOUSE MOVING CO. 728 Sunset Blvd. MUtual 3201.

2 5-FLAT bldg., 2 4-flat bldgs. & 1 dbl. bung., all for $1650. Call Welte House Moving Co., Inc., EM. 0267.

BIG barg. if bought & moved at once. Mod. 5 rms. 1123 Colton st. AN.8534

1356 LEXINGTON AVE. Beaut. modern 6 rms. Bargain. HO. 0306.

BOATS, YACHTS, ETC.— Sale, Exchange, Etc. —38

SKIFFS, cat and yacht tenders. J. G. Lewis, 167 E. 48th st. AX. 3977.

WANTED— Miscellaneous —34

BOOKS BOUGHT HOLMES BOOK CO. 814 WEST 6TH ST. TEL. TR. 2285

AVOID THE CONGESTION OF THE TIMES TELEPHONE SWITCHBOARD BY TELEPHONING YOUR SUNDAY ADS FRIDAY OR EARLY SATURDAY. 7:30 P.M. CLOSING HOUR FOR ALL CLASSIFICATIONS. MEtropolitan 0700.

BOOKS BOUGHT

Buyer calls. Rogers Book Shop. 832 W. 6th st. VA. 9906.

WANTED — USED OFFICE FURN. CALL HALSTEAD, WE. 5355.

ALL cash for furn., rugs, piano, office & rest. eqpt. HU. 0260.

WILL pay cash for furn., rugs, piano, office or res. equip. HU. 0722.

NEED furn. for several offices. Pay cash. MR. WAITE. TR. 3724.

HIGHEST prices paid for used office furn. & safes. MU. 8815. 219 W. 2nd

TYPEWRITER wanted standard keyboard, portable, $25. Ph. GL. 2151.

DESKS, 3 flat or roll top, also files, safes, cash. Mr. Hirsch. MU. 9508.

Clothing, Furs, Discarded—34-A

FOR MEN'S USED CLOTHING WE PAY THE HIGHEST PRICES WE CALL ANYWH., ANY TIME. OHIO MISFIT. MEt. 8498.

MEN'S USED CLOTHING WANTED. O'COATS & TUXEDOS. Highest prices; also Tuxedo suits for rent. Levine. 717 W. 6th st. MU. 1725.

HOLLYWOOD CLOTHING CO. PAYS HIGHER FOR USED CLOTHING. MUtual 9821. 1357 SUNSET BLVD.

Diamonds, Jewelry —34-B

WILL PAY SPOT CASH, HIGHEST PRICES, FOR DIAMONDS, WATCHES, JEWELRY, OLD GOLD & PLATINUM. NONE TOO LARGE OR TOO SMALL. A. RISKIN. 412 Loew's State Bldg., 7th and Bdwy.

WANTED — Diamonds, pearls, gold, silverware and other valuables. Top prices paid. MARKWELL & CO. Suite 302 Citizens' Natl. Bank Bldg. Cor. 5th & Spring. MU. 4249.

WANTED FOR CASH Diamonds and Jewelry M. WEINSTEIN 601 Title Guarantee Bldg. 5th and Broadway.

DIAMONDS WANTED

Spot cash. No delay. W. H. Klein. 608 Loew's State Bldg., 7th & Bdy.

DIAMONDS bought, sold, exch. J. C. Ferguson, 207 Haas Bldg., 7th-Bdy.

DIAMONDS bought for cash. M. Licht 408 Hellman Bk. Bldg., 7th-Spring.

TRADES—SWAPS

SWAPS— All Sorts —36

BUNG., $1500 equity, bal. $2900, E.Z. terms. Trade for T.D., car, garden tractor, rabbits or submit, sac. for cash. 544 64th st., Inglewood.

CHEVROLET COUPE, 1927, what for my $300 equity? GL. 1872.

CHICKEN ranch, 1A, Monrovia, corner, fully equipped, equity $6000 for house. Owner, 230 S. Flower.

CHILDREN'S toy trunks, for chickens or turkeys. 737 N. Western, GL. 1872.

DOG, Beaut. ped. prize-winning Boston terrier, pet. Sell reas., or trade. Something useful. RO. 4657.

DRESS shop, value $1500 for eq. in home, value to $4500. AX. 8227.

FLAT (4) 20 rms., new stucco. Want lot, house. Submit. Jenkins. 8601 Santa Monica Blvd. HE. 9209.

EQUITY 6-room stucco bungalow for what? EM. 3009.

GAS STATION, 15-year lease. Want clear lot & cash. GL. 8703.

HOUSE, CLEAR, 4 ROOMS, MODERN, L.A. FOR WHAT? TU. 4934

KODAK 3a3 Eastman (cost $40) for office desk. C. Dube, 103 S. Vermont.

LOT nr. 1st Nat. Stud., Burbank, tr. my equity on L.A. home. GAr. 6815

LOT—Must have a car, willing to sacrifice my lot. TH. 4960.

MARMON spt. rdstr., '26, for furn., rugs, diam. RO. 1972; eve. OR. 9569

PAINTING, decorating, papering, for auto, piano, rent of bung. or anything you may have with some cash. YO. 7209.

PALISADES Del Rey apt. site lot. 2 blks. ocean frt. $1500 eq., want rms. ho. or small hotel. Will assume. Owner, 525 W. 20 st.WE.6561

RADIO, new, 6-T. Falck, cabinet. Want Ford car. 5906 York Blvd.

TRANS. bus. Ford 2-ton truck, take auto. 1749 W. SANTA BARBARA.

TYPEWRITER to exch. Want plumbing work & water heater. TU. 4571.

CLEAR PROSPECTIVE OIL LOTS, $100 each. What have you? OX.1979

$35—Complete 3-tube David Grimes, fine cond. 1262 W. 23rd st.

LARGE lot near Firestone plant. Sacrifice for what? 592-880.

CLEAR Utah wheat land for L. A. equities. NIRDLINGER, OX. 8607.

SEVERAL choice business lots at 1 corners on main blvd., Colton, Cal.; near new 2½ million dollar Jr. College and lots of building activity; also income and residence lots. Will trade all or part for what? 5126 W. PICO. OR. 3191.

MUST have money, 2 houses on lot, 4 & 3 rooms. Nr. new Firestone plant. Total pr. $1650. $200 cash, bal. $1400. Straight mtg., 3 yrs. 5915 Cedar st. DE. 5931.

PHONE your want-ads to The Times. No credit arrangement necessary. Courteous experienced ad-takers, day and night, will help you with your copy if desired. MEtropolitan 0700.

GOOD 5-pass. sedan. Will give large clear level lot off main highway, opposite lake close by. Description and price. Address L. box 480, Times Branch.

Eastern & Northern

FOR SO. CALIF. REID. 115 W. JEFFERSON. HU. 4723.

MY $700 equity in choice subdivision, Annandale district, to trade on roadster or coupe. Address E. box 154, Times Office.

80 A. CLEAR, San Bernardino Co. Price $1600. Want equity in house. Will assume your back payments. O. R. Dye, 629 Grosse Bldg. VA.8763

FOX Hills Country Club membership for Radiola 20 (socket power.) or equivalent. F. R. Cross. 419 Taft Bldg.

DANDY 1-acre chicken ranch, 4-room bung., chicken equipment. Make offer. Sale or trade. GAr. 9591. 7526 NESTLE AVE. Reseda.

TRADE my 8-rm. furnished Wilshire home for clear improved eastern or for Calif. country. Owner 4201 Latona ave. CA. 7526.

6 RMS., gar., corrals for 200 chicks. Walnuts, figs. Want Hermosa Beach. YO. 6120.

TRADE your hard-to-carry equities for good acreage. L.A. Co. or clear lots 215 Union League Bldg. 2nd & Hill.

WANT 4 bank portable typewriter. Have 17-jewel watch & cash. CA. 3751.

6 ROLLER canaries, 8 females swap for bedroom set. DR. 0822.

DBL. bung., Monrovia, dbl. gar. Lot 50x188. Want L. A. or T.D. YO.6120

2-STORY Span. house, Bev. Hills, for clear lot, equity, $8000. RO. 1972.

HOPPED UP FORD ROADSTER FOR WHAT? 1605 ISABEL ST.

$2750, GOOD T.D. 7%, want clear lot, act quick. GR. 3330 Eve.

$1500 MTG. & 10 acres clear for car & house eqty. 1158 S Hill. WE. 1001.

$1400 TRUST deed, due in 1½ years. Trade for auto. GR. 9383.

TRADERS, ATTENTION! 700 lots. 5c car. Ph. Rav. AL. 4119

AUTOMOBILES

AUTOMOBILES, ETC.— Miscellaneous —40

FINANCE CO'S SACRIFICE

COMPLETE STOCK MUST BE DISPOSED OF REGARDLESS OF PRICE

Small down payment

NO BROKERAGE OR CARRYING CHARGES. ONLY 8% INTEREST. LOW INSURANCE RATES.

- '24 Chevrolet coupe, $80 down.
- '27 Chrysler 50 coupe, $150 down.
- '26 Pierce-Arrow phaeton, $295 dn.
- '27 Cadillac coupe, $550 down.
- '27 Studebaker Pres. sedan, $300 dn.
- '27 Oakland coupe, $175 down.
- '27 Peerless sedan, $275 down.
- '27 Chrysler 70 brougham, $250 dn.
- '27 Paige convertible coupe, $275 dn.
- '27 Chrysler 50 sedan, $150 down.
- '27 Buick coach, $250 down.
- '27 Nash roadster, $100 down.
- '27 Flint roadster, $160 down.
- '26 Dodge coupe, $125 down.
- '27 Cadillac phaeton, $400 down.
- '26 Hupmobile 8 sedan, $225 down.
- '26 Dodge sport touring, $125 down.
- '25 Oakland landau sedan, brand new, $300 down.
- '23 Chrysler 62 sedan, $325 down.
- '27 Oldsmobile coupe, $150 down.
- '27 Whippet roadster, $135 down.
- '28 Dodge roadster, $195 down.
- '26 Essex coach, $80 down.
- '27 Chrysler 60 coupe, $175 down.
- '26 Chrysler 70 roadster, $225 down.
- '26 Jewett coach, $150 down.
- '27 Buick standard coupe, $250 down.
- '27 Hudson sedan, $295 down.
- La Salle sedan, $500 down.
- '27 Cadillac sedan, $500 down.
- '27 Buick convertible coupe, $300 dn.
- '26 Franklin sedan, $350 down.
- '27 Buick roadster, $225 down.
- '27 Erskine sedan, $195 down.
- '27 Essex sedan, $100 down.
- '27 Chrysler 70 sedan, $275 down.
- '28 Dodge cabriolet, $200 down.
- '28 Moon 6-60 roadster, $150 down.

MANY OTHERS

The above down payment includes EVERYTHING. Accept equity or your car in trade as down payment. The above cars must be sold before the first of the year regardless of the PRICE or TERMS.

DALTON'S, **542 S. FIGUEROA**

HOLLYWOOD Cadillac Agency YEAR-END SALE

Reductions $100 to $300

314 CADILLAC	spt. phaeton	$3100
314 CADILLAC	sport sedan	2950
314 CADILLAC	roadster	2650
314 CADILLAC	cust. sedan	2600
314 CADILLAC	sedan, 5-P.	1995
314 CADILLAC	Victoria	2375
314 CADILLAC	coupe, 2-P.	2250
314 CADILLAC	brougham	2150
63 CADILLAC	de luxe sedan	1450
63 CADILLAC	suburban	1400
63 CADILLAC	phaeton	950
'27 LA SALLE	phaeton	2350
'26 BUICK	sedan, Master 6	995
'26 BUICK	coupe, Master 6	695
'26 FRANKLIN	town car	1985
'24 PACKARD	tour. 6	985
'25 NASH	Adv. 6 sedan, 3-d.	815
'26 PACKARD	8 roadster	2225
'26 MARMON	de luxe sed.-lim.	1650
'25 Ser. STUDE.	B-6 Sedan	875

G.M.A.C. terms. Will trade. HOLLYWOOD CADILLAC AGENCY 1401 N. Vine. Op. eves. HO. 5142.

NEW MARMON "8'S" AT DISCOUNTS UP TO $1000

CONVERTIBLE STANDARD AND CUSTOM COUPES. STANDARD & CUSTOM SEDANS. SPEEDSTERS AND ROADSTERS.

ALL BRAND NEW NEVER RUN

THE LAST WORD IN MARMONS. Don't buy any automobile till you see these wond. bargains, fully eq. TERMS $195 TO $650 DOWN. ONLY 8%. NO OTHER CHARGE. BALANCE 12 TO 18 MONTHS. OLD CAR ACCEPTED IN TRADE. DALTON'S.

542 SO. FIGUEROA OPEN EVES. UNTIL 10:30 P.M.

IF YOU HAVE **$100 OR $1000** YOU CAN GET THE EXACT CAR YOU NEED FROM **DON LEE'S**

Dependable used car stock. Here you buy finer transportation at no greater cost.

LIBERAL G.M.A.C. TERMS.

DON LEE 1076 W. 7TH. DU. 1180. Figueroa and Pico. WE. 5895.

$400 Lincoln $400

Do you buyers of medium priced cars realize that a down payment as low as $400 will buy a guaranteed LINCOLN?

Stephen S. Nerney

LINCOLN DEALER 1812 N. VINE ST. GL. 5174. HOUSE OF 24 HOUR SERVICE.

BUICKS

Finance Co.'s sacrifice. '27 Master 6 sedan, $1185; late '27 Master 6 convertible coupe, mileage 4000, $1285; '26 mod. Master 6 brougham, $985. Latest '27 Master 6 coupe, $1285. '27 Standard coupe, $985; late '26 4-pass Victoria coupe, $885. Many others. Terms as low as $175 dn. Call at once. 542 S. Figueroa.

CHRYSLERS

Finance Co.'s sacrifice. '28 mod. 72 roadster, big discount; '28 mod. 62 sedan, big discount; '27 70 sedan, like new, $1185; latest '27 coupe, $645; '26 60 roadster, $695; many others. Must be sold at once. Terms arranged as low as $175 down. Call at once. 542 South Figueroa.

GET IN AHEAD— TELEPHONE YOUR SUNDAY ADS TO THE TIMES FRIDAY OR EARLY SATURDAY. PHONE MEtropolitan 0700.

CHEV. COUPE & COACH, The '26 & '26 model. $295 and $425. Kennelly's Chev. Dlr., 1153 S. Main.

AUTOMOBILES, ETC.— Miscellaneous

Touring Cars for Sale —40-A

BUICK LATE TOUR.

Gold seal stand. 6 sport. Original shape Burbank top, etc. $375 down. HOWARD AUTOMOBILE CO. 1367 S. Figueroa. WE. 5012.

BUICK 6 red sport touring, late 1925. Has original finish, like brand new. Perfect tire equipment. Taken on trade. Will sacrif. at trem. bargain. $385. Payts arrgd. 507 S. Flower.

CADILLAC 59 touring. Hydraulic shocks. A dandy for $375, full price. Don't miss this one. Terms. PASHLEY. 1118 S. MAIN.

CADILLAC sport phaeton, late V-63, positively like brand new. Has $150 special Duco finish. Brand new U.S. Royal tire equip. Bifles bors., every ext. Positively perfect. Trem. barg. $885. Easy payts. 507 S. Flower.

CHEVROLET 1926 tour. Good finish and tires. Terms. Free turkey with every used car purchased. BALDWIN'S LOT, 1124 S. Figueroa

CHEVROLET 1927 tour. Just like brand new. Liberal terms. Free turkey with every used car purchased. J. V. BALDWIN, 1417 S. Figueroa.

Dodge 1921 Tour.

$65, Full Price. Good finish and in good running condition. A real buy. 1110 S. FIGUEROA ST.

DODGE tourings in perfect condition. $295 full price. 6 to select from. All bargains. Terms. PASHLEY. 1118 S. MAIN.

DODGE touring, '24 model. A1 condition. 5 new tires. Big bargain. Owner, GR. 8052.

ESSEX four '23 tour. ....$125 EARLE C. ANTHONY, INC. 1001 S. Hope, Pack'd dist. WE.0331

FORD tourings, $45 up. '23-'24 & '26 models. 2625 Santa Fe ave.

LINCOLN '24 phae. in perfect condt. New Duco, tires & mechanically O. K. $300 will hdl. 2146 W. Wash'tn.

NASH 1924 tour. Distel wheels. Runs fine. Only $245. A free turkey with every used car purchased. BALDWIN'S LOT, 1124 S. Figueroa

NASH 1925 spl. 6 tour., mech. right, new tires, $425. Terms. 220 W. PICO. WE. 5735.

PACKARD 6 spt. tour. Air shocks, bumpers, 6 tires. Only $995. Albertson Motor Company 1534 S. Figueroa Open eves. & Sun.

PACKARD 5-pass. touring car. Cal. top, etc. Late '23. Perfect condition. Sacrifice $750. Owner. BE. 7279 or EM. 7062.

PIERCE-Arrow 1926 ser. mod. 80. 7-pass. tour. Runs & looks like new. $1295. G.M.A.C. tms. 4720 S. Bdwy.

RICKENBACKER late model phaeton, will trade for diamond. PHONE GRanite 4123.

ROAMER Duesenberg tour. for sale cheap. Many extras & new tires. M. Pollyea, 1193 N. Normandie. 592-139 between 10 a.m. and 4 p.m.

Stearns Knight "6" Tr.

1925. Tonneau shields, new tires, new duco finish, etc. $195 down. HOWARD AUTOMOBILE CO., 1212 S. Main. WE. 6385.

STUDE. '23 Big Six tour. Cal top, had good care, priced to sell. $350. EARLE C. ANTHONY INC 1001 S. Hope. Pack'd Dist. WE 0331

STUDEBAKER light 6 lat '24. Rex in '25. New paint & new rubber. Very good looking. Highest bid takes it. 1018 W. 88th.

WILLYS-Knight, 1923 touring, wind and tonneau wings; fine shape. $300. 2710½ W 54th st

A WONDERFUL Christmas gift. Locomobile sport touring, 4-pass., original cost over $9000. Price only $495. Some classy car. Locomobile Co., 1630 S. Figueroa. WE. 9414.

Roadsters for Sale —40-B

AUBURN rdstr., '28. Will sell equity cheap. Easy terms. HU. 2671.

BUICK Master 6 sport roadster. 1927 ser. Little mileage. Must sacrif. at once. Liberal payments arranged. $275 down. 507 South Flower st.

BUICK—DON'T BUY A BUICK or any late STAND. RDSTR. BEFORE COMING TO 1132 S. GRAND AVE.

CADILLAC convertible roadster, latest 1927 ser., driven only 5600 miles. Has special equipment. Must sell at once. Will sacrifice at tremendous bargain. Accept car in trade. Easy payts. arrg. on bal. 507 S. Flower.

CHANDLER standard roadster '27. Could sell for new. Carries our full guarantee. Equipt. Big disc. 1-4 dn. W. P. HERBERT CO. 1702 So. Figueroa. WEstmore 4326

CHRYSLER 80 sport roadster, 1927 driven less than 500 mi. Has spec. wire wheel equipment. Will sacrifice at tremendous saving of over $700. Acc. car in trade. Only 7% carrying charges on balance. 507 S. Flower

CHRYSLER 70 ROADSTER.....$1050 Late 1926 model, has bullet headlights, fully equipped. Terms. EARLE C. ANTHONY, INC. 1001 S. Hope, Pack'd dist. WE.0331

CHRYSLER 62 sport roadster, 1928 series, driven only 1400 miles. Has spec. equip. Perf. Will sac. at trem. saving. Has Red Head motor. Easy payts. arrg. $275 dn. 507 S. Flower.

CHRYSLER Imperial 80 Road., 1926. A car that has had exceptionally good care and in perfect condition. Must sell at once. Can arrange terms. Phone WE. 2175.

Chrysler 70 Rd. '27

Full price $995. Very easy terms. NEW CAR GUARANTEE KELLEY KAR CO. 1834 S.Figueroa

CHRYSLER 70 sport roadster, latest 1927 series, driven only few miles. Positively like brand new. $1185. Accept car in trade. Easy pymts. arranged. $275 down. 507 Flower st.

CHRYSLER 70 RDSTR. '26 Wonderful condition, must be sold today. $785, terms. 1311 NO. VINE ST.

CHRYSLER 72 sport roadster. 1928 ser., driven just few mi. Must sac. at once. Acc. car in trade. Easy payts. arrg. $200 dn. 507 S. Flower.

CHRYSLER 70 sport roadster. 1926, looks and runs like brand new car. Must sacrifice at once. $885. Payts. arrgd. $185 down. 507 S. Flower.

CHRYSLER 80 Road. 1926. Like new, rumble seat and every extra. Must sacrifice, $1585. Terms, 546 S. Western. DU. 1386.

CHRYSLER 60 sport roadster. 1927 series, nearly brand new, little mileage. Perf. Sacrif. $885. Terms arranged. $185 dn. 507 S. Flower st.

CHRYSLER 1926 70 roadster, $950. Very sporty and clean, like new. Reo Motors, 422 W. 12. WE. 5461.

CHRYSLER 70 sport rdstr., late '27. Priced to sell. Arrange terms. Owner. RO. 8806. 979 S. Oxford.

FORD '26 Road. Rebuilt, new tires. Guaranteed. $265. Easy terms. Fahy for Fords, 827 So. Figueroa.

JEWETT rdstr. Fine condition, all new tires. Sacrifice at $350. Terms. 1223 S. FIGUEROA.

Lincoln 1925 Roadster

Like new! Carries Maddux famous Guarantee. Priced low. MADDUX-LINCOLN DEALER 1059 So. Figueroa. WE. 4114 2100 So. Figueroa. WE. 4111

Lincoln Roadster—'26

Driven short distance. $2650. Brand new India tires. Easy terms. Lynn C. Buxton, 1635 S. Figueroa.

LINCOLN SPORT ROAD.

1927. Driven very little and practically a new car in every respect. MADDUX-LINCOLN DEALER 1059 So. Figueroa. WE. 4114 2100 So. Figueroa. WE. 4111

LINCOLN roadster, late '27, going east, must sell, $2000. Call Room 248 evenings HO. 7101.

MARMON rdstr., late '26. A beauty. Many extras. Cost over $4000. Sac. for $1250. Terms, trades. 1630 S. FIGUEROA.

MOON Royal sport rdstrs., custom built '28 ser., 7 brand new cars. Never driven or regist. Sac. for $1085. $260 dn. Bal. 16 to 18 mos. Cost $1500. Your old car in trade. 1132 S. Grand.

Moon Rd. '27. $180 Dn.

Bal. 18 mos. Rumble seat equip. NEW CAR GUARANTEE Kelley Kar Co., 1834 S. Figueroa.

MOON sport road., '27 series. Must sacrifice at once, easy terms. 1223 S. FIGUEROA. WE. 3421.

Nash 1926 Roadster

Advance 6 Sport Model. Splendid original light tan finish. 5 good tires. Disteel wheels, heavy duty bumpers, gray leather upholst. PELTON MOTOR COMPANY. "A SAFE PLACE TO BUY" 1245 So. Figueroa. WE. 5341.

NASH Advance 6 sport roadster, 1927 ser., almost brand new. Little mileage. Fully equipt. Perfect. Must sacrifice at once. $985. Easy payments arrgd. $185 down. 507 S. Flower.

NASH '26 model road., 2-tone sport finish. Balloon tires, terms, $535. Albertson Motor Company 1601 S. Figueroa Open eves. & Sun.

NASH adv. 6, late '26 rdstr. Rumble seat. Extras. Like new. $1050. Tms 1224 S. FLOWER.

NASH roadsters, brand new, advanced and specials. Xmas bargains. Must sell. Phone North Hollywood 295.

PACKARD six 1926 roadster, $1800. EARLE C. ANTHONY, INC. 1001 S. Hope, Pack'd dist. WE.0331

STUTZ 8 roadster, '26-'27. Perfect car, run little, $1485. Can arrange terms. $300 down. 542 S. Figueroa.

WILLYS-Knight 66 roadster, '27 model. One of those classy gray sports. Cost new over $2400. Sacrifice today $1185. $275 dn. 542 S. Figueroa

Sport Cars —40½

DODGE 1927, $100 dn. or less. 161 W. Colorado, Pasadena.

PACKARD SIX SPORT ....$1000 This is one of the snappy looking single six sports with Burbank top, seat covers, wind wings, tonneau shield, etc. EARLE C. ANTHONY, INC. 1001 S. Hope, Pack'd dist. WE.0331

AUTOMOBILES, ETC.— Miscellaneous

Coupes for Sale —40-C

Buick M. 6, 5-P. Cpe., '27

$345 dn. Bal. 18 mo. Run few mi NEW CAR GUARANTEE. KELLEY KAR CO 1834 S.Figueroa

BUICK Master 6 Country Club coupe, '27, nearly brand new, little mileage, spec. equipt. Sacrif., tremend. barg. $1285. Acc. car trade. Easy payts. arrg. $275 dn. 507 S. Flower.

BUICK Master 6 convertible coupe, latest '27. Original tires and finish. Run very few miles. Sacrifice over $700 below cost. Tms. arrg. $350 dn. Accp. car in trade. 542 S. Figueroa.

CADILLAC convertible coupe, latest 1927 series, driven only 5600 miles. Has special equip. Must sell at once. Will sacrifice at a tremendous bargain. Accept car in trade. Easy payments arrg. on bal. 507 S. Flower.

Cadillac Victoria Coupe

"61" model. New duco 2-tone finish. New tires. $295 down. HOWARD AUTOMOBILE CO., 1212 S. Main. WE. 6385.

CADILLAC 5-pass. coupe 63, used very little, $1760. 7261 Franklin av.

CHANDLER coupe, 1927, just nicely broken in. Disc wheels, mohair upholstery, bumpers, etc. Guaranteed. Easy terms. W. P. HERBERT CO. 1110 S. Flower. WEstmore 0232.

Chevrolet '27 Cabriolet

Like new. Rumble seat and every extra. Must sacrifice. $645. Terms arranged. 516 W. Pico st.

CHEVROLET coupe, '27. Almost new. Many extras. Cheap. Felix Co., Chev. Dlrs., 1055 S. Olive. Op. eves.

Chrysler 70 conv. cpe. '27		$300 dn.
Chrysler 70 sport rd. '27		$265 dn.
Chrysler 70 Royal cpe. '26		$240 dn.
Chrysler 70 Royal cpe. '25		$193 dn.
Chrysler 60 coupe '27		$180 dn.
Chrysler 60 sport rd. '27		$210 dn.

Andrews&Andrews, 1051 W.Washtn

CHRYSLER 72 de luxe coupe. Brand new car. Only driven 400 miles. Will accept old car in trade. Small dn. pymt. 18 mos. on bal. 623 S. Figueroa.

Dodge 1927 Coupe

$700, $200 down, run 95 miles, like new. 1030 S. Hope st.

DODGE special 4-pass. coupe, 1926 series, like new. Sac. $485. Easy payments arrg. $125 dn. 507 S. Flower.

DODGE business coupe, 1925, $425, terms to suit. 1016 S. Flower. WE. 1607.

ESSEX COUPE

Sacrifice $450 equity. Practically new. Perf. cond. Murphey, TR. 1724.

FORDE COUPE—

FORD Clearance Sale 125 Fords Must Be Sold at Once; Prices Have Been SLASHED

To the Bone to Make Room For Trade-ins on the NEW FORD

Hurry! Hurry!

PRICES THAT WILL ASTOUND YOU. BUY YOURS TODAY

All Types All Models

NEARLY ALL CARS CARRY **30-Day Guarantee**

PRICES RANGE FROM **$35 UP**

VERY EASY TERMS WILL TRADE

J.A. NADEAU CO. Ford Bargain Center

CENTRAL AND SLAUSON Open evenings and Sundays.

FORD COUPE, LATE $145 down. $29.17 mo. Also demo. coupe. Liberal discount. Guar.

DUNHAM for FORDS

Ford Dlr. Used Car Dp. 1918 S. Main

FORD coupe, 1926. Motor perfect. Bumpers, spotlight, etc. $195 cash. Phone VAndike 1832.

FORD COUPE, 1926, $315 Every extra you could like. 2027 S. FIGUEROA.

FORD coupe, late '26, $285. Duco finish, many extras. A-1 shape thruout. 220 W. PICO.

FRANKLIN COUPE 1926 model 2-pass with rumble seat. Original finish just like new and mechanically it can't be beat. Only $1850. Your inspection invited. EARLE C ANTHONY INC. 1001 S. Hope, Pack'd dist. WE.0331

HUPMOBILE '26 straight 8 coupe, 4-pass., like new throughout, only $250 dn. 637 N. BROADWAY.

HUP late '23 2-pass. coupe, good rubber & mech., sac. $177.50. HE. 2736

LINCOLN convertible coupe '26. $1000 underpriced. Terms arrgd. $550 dn. 8%, no brokerage. 542 S. Figueroa.

LINCOLN 4-pass. coupe. Rex '23. Just repossessed. Sell for bal due. $760. 2146 W. Washington. EM 7964

Nash '27 Coupe. $850

Drive very little. Terms. TROY USED CAR DEPT. WE.9833. 1132-34 So. Figueroa. Op. eves.-Sun.

OLDSMOBILE COUPE 1928, only run 2000 miles, will sell my equity reasonable. GL. 2171. Apt. 415.

Pontiac '27 Coupe $775

1201 SO. FIGUEROA.

REO coupe, 1926, $750, in A1 shape, many extras. $250 down. W. P. HERBERT CO., 1110 S. Flower. WE. 0233.

Sedans for Sale —40-D

AUBURN 8-77 sport sedan, latest series, driven just few mi. Must sell at once. Will sacrifice at great big tremendous discount. Easy time payments. arrg. $850 dn. 507 S. Flower.

AUBURN rdstr., '28, Will sell equity cheap. Easy terms. HU. 2671.

BUICK Master 6 brougham, late 1927, pract. brand new, driven only few mi. Bmprs., spec. trunk, every ext. Will sell this beaut. brougham at tremend. barg. below market. Easy parts arrg. $200 dn. 507 S. Flower.

Buick 4, 1924 Sedan

Good tires, fine upholstery and finish. $155 down. Easy terms. HOWARD AUTOMOBILE CO. 1101 So. Figueroa. WE. 8886.

BUICK SEDAN

2-door Gold Seal master 6. Fine blue finish, new tires, etc. G.M.A.C. tms. HOWARD AUTOMOBILE CO. 1367 S. Figueroa. WE. 5012.

Buick 1927 Sedan

2-door, Gold Seal type. Guaranteed. Only $425 down. Balance easy. HOWARD AUTOMOBILE CO. 1101 So. Figueroa. WE. 8886.

Buick 1926 Brougham

Trunk, side wings, bumpers, new tires, new paint, etc. G.M.A.C. tms. HOWARD AUTOMOBILE CO. 1101 So. Figueroa. WE. 8886.

Buick Brougham

Master 6. Gold Seal. Driven but little. Guaranteed. $515 down. HOWARD AUTOMOBILE CO. 1367 So. Figueroa. WE. 5012.

BUICK 1925 SEDAN

Gold Seal 2-door type standard 6. Bumpers, other extras. Open eves. HOWARD AUTOMOBILE CO. 1212 So. Main. WE. 6385.

Buick "Late" Sedan

Gold Seal Standard 6. A beautiful car in fine condition. Priced low. HOWARD AUTOMOBILE CO. 1020 So. Figueroa. WE. 5461.

BUICK. Don't buy a Buick closed car or any other late stand. make closed car before coming to 1132 S. Grand. We have over 250 new and nearly new car barg. Most lib. tms. in L.A.

BUICK 1927 Master 6 sedan demonstrator, almost new, price $1450. G. M.A.C. tms. 4720 S. Bdwy. AX. 0402

CADILLAC 1925, 63, custom sedan. Has had the best of care. Car shows it. Comp. eqpt. Hoodie shocks etc. Must be sold. $415 down. Bal. 12 or 18 months. 2146 W. Washington. EM. 7964.

CADILLAC brougham sedan. V-63, late 1924, 4-door, 5-pass., like br. new. Has India cord tire equip. Perfect Duco finish. Must sacr. at once. Easy payts. $285 dn. 507 S. Flower.

CADILLAC sport sedan, late '27, 6 wire wheels, side mountings. Almost a new car. Sacrif. $1500 below cost. Terms $550 down. 542 S. Figueroa.

CADILLAC 1927 special body Imperial limousine, run 10,000 miles, sac. $700. IRIS DR., Whitley Hts.

CHANDLER Metro. Sedan '27. If you want power & individuality see this guaranteed buy from the dealer. 1-4 down, easy terms. W. P. HERBERT CO. 1702 So. Figueroa. WEstmore 4326.

CHANDLER special sedan '27, $950. New tires & paint. Motor guaranteed. 1-4 down, easy terms. W. P. HERBERT CO. 1110 S. Flower. WEstmore 0232.

CHEVROLET 1925 sedan. New duco finish, fully equipped. Terms. Free turkey with every used car purch. J. V. BALDWIN, 1417 S. Figueroa.

CHEVROLET 1927 sedan. Used only a short time as demonstrator. A practically new, liberal discount. J. V. BALDWIN, 1417 S. Figueroa.

CHRYS. 62 sedan, 1928 ser., driv. only few mi. Must sacr. at once. Easy payts. arrg. $275 dn. 507 S. Flower.

DODGE 1926 sedan. Original finish, tires like new, bumpers, etc. $625. Free turkey with every used car purchased. Hurry! BALDWIN'S LOT, 1124 S. Figueroa

DODGE sedan, sacrifice, like new. Owner, 601 S. Coronado. DR. 1834.

DODGE SEDAN, 1925, $545. 2027 S. FIGUEROA.

AUTOMOBILES, ETC.— Miscellaneous

Sedans for Sale —40-D

DODGE '26 sedan, leather uphol. Original finish, a real car. $695. Albertson Motor Company 1534 S. Figueroa Open eves. & Sun.

DUESENBERG brougham, a real dream, $1850, trade or terms. 2027 S. FIGUEROA.

FORD 1926 sedan, Fordor. Runs fine. Easy G.M.A.C. terms. A turkey with every used car purchased. BALDWIN'S LOT, 1124 S. Fig.

FORD '23 Tudor, A-1 motor, cheap for cash. 1037 S. Downey Rd.

FRANKLIN sedan, late ser. '26. Has had best of care. Small mlge. Must sell $1495. $300 dn. 542 S. Figueroa

GARDNER Lite 8 brougham and sedan (2.) Brand new, never run. Sacrif. way below wholesale. Terms arrgd. $325 down. 542 S. Figueroa.

Hudson '26 Brougham

Refinished, new tires, overhauled. NEW CAR GUARANTEE KELLEY KAR CO. 1834 S.Figueroa

HUDSON super 6 brougham, latest 1927 ser., driv. only few mi. Sac. equipt. Must sacr. at once. $1085. Easy payts. $265 dn. 507 S. Flower.

Hudson Brougham. $650

Narrow post, like new. A steal. DOUGLAS M. LONGYEAR, INC.

HUDSON 7-pass. sedan, exc. cond., good rubber, $600 for quick sale. Terms. Address E. box 177, Times Office.

HUDSON brougham, latest '27. Long wheel base. $150 worth of ext. Lowest priced Hudson in city. Terms arranged. $260 down. 542 S. Figueroa.

HUDSON Standard sedan, brand new, never run. Biggest disc. ever offered. Terms $295 down. 542 S. Figueroa.

HUDSON 1926 sedan, $800. Terms. In very good shape, extras, etc. Reo Motors, 422 W. 12. WE. 5461.

HUDSON, '26 brougham, beautiful shape, $625. 637 N. BROADWAY.

JORDAN eight sedan in good condition. Duco finish like new, good rubber, will sacrifice for $885 if sold today, easy terms, no brokerage 1228 S. FIGUEROA.

LA SALLE sedan, late 1927, little mileage. Will sacrif. this beautiful car at tremendous steal. Positively perfect. Accept old car in trade. Easy payts. on bal. 507 S. Flower.

LINCOLN 1926 SEDAN

BRUNN model. The large roomy 5-pass. sedan. Carries regular guar. MADDUX-LINCOLN DEALER 1059 So. Figueroa. WE 4114 2100 So. Figueroa. WE 4111

Lincoln Le Baron '27

Cost $5600, brand new; 6 wire wheels, spec. paint & upholstery, run less than 5000 miles; owner will sac. Call VE. 0175. 5201 S. VERMONT.

LINCOLN Le Baron sedan, latest '26 model, always driven by owner. Price $2900. No dealers. MU. 5186. At night phone WA. 6312.

LINCOLN Le Baron sedan, late '26. Perfect car. Original finish. Small mileage. $1000 underpriced. Terms arrgd. $575 down. 542 S. Figueroa.

LINCOLN '25, 5-pass. sedan, like new. $500 down bal. 18 mo 206 West Pico. WE. 6208.

LINCOLN Le Baron sedan, almost new. Must be sold. Barg. pr. $3150. Harmon-Atwood, 2146 W. Wash'ton.

LINCOLN 4-pass. Judkins sedan, like new car. Wonderful buy at $2500. Trms. 2146 W. Wash'ton. EM.7964

MARMON 1925 SEDAN Model 74 five-pass. in excellent condition, and really a wonderful buy at $1400. Investigate today. EARLE C. ANTHONY, INC., 1001 S. Hope, Pack'd dist. WE.0331

Marmon '27 Sedan

LITTLE SIX.$1495. NEW CAR GUARANTEE. Kelley Kar Co., 1834 S. Figueroa.

MARMON model 74 sedan limo., like new. $500 down, exchange. HARVEY GOODWIN, 1047 S. Olive

MOON sedans de luxe, custom built '28 series; 5 brand new cars, never driven or registered. Sac. for $1185. $275 dn. balance 16 to 18 months; cost $1700; take your car in trade. 1132 South Grand.

Nash Spec. 6 coupe	'26	$145 dn.
Nash Spec. 6 road.	'26	$130 dn.
Nash Adv. 6 road.	'26	$180 dn.
Nash Adv. 6 sedan	'26	$164 dn.
Nash Adv. 6 4-dr. cpe.	'27	$300 dn.
Nash Adv. 6 spt. rd.	'27	$242 dn.
Nash Spec. 6 sedan	'26	$215 dn.
Nash Adv. 6 2-dr. sed.	'26	$215 dn.
Nash Adv. 6 2-dr.	'25	$162 dn.

Andrews&Andrews, 1051 W.Washtn

Nash Late Brougham

Beautiful car, splendid mechanically, good tires, etc. Terms. Open eves. HOWARD AUTOMOBILE CO. 1020 S. Figueroa. WE. 5461.

NASH sedan. Completely rebuilt. Tires, finish and upholstery like new. Fully equipped. Guaranteed. $250 down. TROY USED CAR DEPT. WE.9833 1132-34 So. Figueroa. Op. eves.-Sun.

NASH special 2-door sedan, 5 months old, 3000 miles, $600 discount, perfect. Call owner, HE. 4134, Apt. 304

NASH late '26 spl. de luxe sed., like new. $1045. Tms. 1224 S. Flower.

OAKLAND '26 landau sed., like new fully equipt. Mech. guar. $520. tms. Motors, Inc., 1140 S. Fig. WE. 5977

OLDSMOBILE de luxe landau. $1075 cash or easy terms. Cost $1258. Never driven. BE. 1724.

PACKARD SIX CLUB SEDAN Completely rebuilt, special color two-tone lacquer paint, new tires and carries our standard 90-day Packard guarantee. Own a Packard and be satisfied. EARLE C ANTHONY INC. 1001 S. Hope, Pack'd dist. WE.0331

PACKARD SIX SEDAN Late series 426, 2 spare tires and in excellent condition. Owner says sell quick, therefore this sacrifice price of $1750. 1001 S. Hope St.

PACKARD 1925 sedan, $1375. Looks & runs like new, extras. Terms. Reo Motors, 422 W. 12. WE. 5461.

PACKARD 6 sedan, new, 1500 mi. Going to Europe. Must sell OX.2785

PACKARD 6, '28 sed. or Willis 6 rds. Exc. cond. Barg. Own. WA. 2266.

PAIGE broughams, late models several to choose from. Must sacrifice. Terms or trades. 1223 S. Figueroa.

REO SIX 1926 SEDAN........$925 In excellent condition, good paint, mohair upholstering. A wonderful car at a rock bottom price. 1001 S. Hope, Pack'd dist. WE.0331

REO SEDAN, 1926, best of condition, good rubber & paint. $700. Terms. No dealer. 5207 BUTHELEN ST.

REO '24 sedan, $650. Terms. Mech. right. New paint. Extra. Reo Motors, 422 W. 12. WE. 5461

RICKENBACKER factory again starts operations. Now is the time to buy a "Rick" before the price raise. A super 8 brougham, like new, $995. 6-cylinder sedan, a steal $350 and many others. SPERLE MOTOR CAR CO. 1519 So. Figueroa.

STEARNS-KNIGHT sedan '26. $1250. Very clean 1927 model. 2027 S. FIGUEROA.

STUTZ Vertical 8 sport sedan, '28 mod. Side wheel mountings. $1000 disc. Tms. $575 dn. 542 S. Figueroa.

WILLYS-Knight brougham, 5-pass., 56 model, 1926, new tires & paint. $850, terms to suit. 1016 S. Flower. WE. 1607.

WILLYS-KNIGHT gigantic factory clean-up sale now going on. WILLYS-OVERLAND PAC. CO Hope & Pico. WE. 3840.

WILLYS-KNIGHTS 70 sedan. Just like new. Tremendous bargain. Terms. Trade. 637 N. BROADWAY.

MY 1926 Dodge sedan for $700, sm. down payment, rest 18 mos. BE. 8295. Dunlap.

QUICK sale. Cad., good condition. $150 all. 1201 S. BRONSON.

Coaches for Sale —40-E

BUICK Standard 6 coach, 1928 series, very latest, little mlge. Must sacrif. today. Accp. old car in trade. Easy payts. arrg. $285 dn. 507 S. Flower.

CHEVROLET 1926 Coach. Fine shape thruout. Only $400. A real buy. Free turkey with every used car purch'd. J. V. BALDWIN, 1417 S. Figueroa.

CHEV. late '25 coach; good rub. mech. like new. Sac. $225. HE. 2736.

ESSEX coach, '25, mech. perf., 4 new tires, new paint. Car is clean. $245, terms. 741½ S. Alvarado. DR. 9019.

ESSEX '26 coach, like new. A-1 mech. Striped disc whls., bumpers, snubbers, other extras. Sac. $260 cash. Owner, 1810 Alsace ave. WH. 4090.

ESSEX super six coach, '26 S., mech. perf., lots of extras. $285. Terms to resp. party. 741½ S. Alvarado. DR. 9019.

ESSEX CH. '26 ser., refinished, reconditioned, guaranteed. $95 down. MILLERIZED sale. 1045 So. Fig

ESSEX coach '27. Many extras. $485 $125 down. 542 South Figueroa.

ESSEX coach, 1926 ser., like br. new. Sacrif. $295. Terms. 507 S. Flower.

HUDSON super six coach, '26 S., mech. perf., bumpers, $45 trunk, exhaust horn, motometer & bar cap, disc steel wheels, 6 tires. $525. Terms to resp. party. 741½ S. Alvarado.

HUDSON coach, 1926 series. Has original finish, like brand new. Specially equipt. Sacrif., tremend. bargain. $395. Terms arrgd. 507 S. Flower.

HUDSON super six coach, late 1927, positively like br. new. driven only few hund. mi. Must sell at once. $895. Easy pyts. arrg. 507 S. Flower

HUDSON coach, 1926, good cond. $450 full price, some terms. 970 W. GARVEY, Monterey Park.

JEWETT coach, a beauty. $575. 2027 S. FIGUEROA.

Nash 1926 Coach

Advance 6. Disteel wheels, new tires, good finish and splendid mechanically. $295 down. 1159 S. FLOWER ST.

NASH Advance 6 coach. 1926 series. Positively just like br. new car. Little mlge. Spec. exts. Sacrif. $785. Payts arrg. $175 dn. 507 S. Flower.

NASH standard 6 coach, 1926 mod., run very little. $850. Terms. 220 W. PICO. WE. 5735.

PONTIAC '28 series coach, prac. new, cost $1000 a few weeks ago. SACRIFICE $725—$125 DOWN FINANCE CO., 1358 S. ALVARADO

AUTOMOBILES, ETC.— Miscellaneous

Coaches for Sale —40-E

Studebaker Late Coach

Real value at our price. In fine shape. Easy terms. Open evenings. HOWARD AUTOMOBILE CO. 1020 So. Figueroa. WE. 5461.

PRIVATE PARTY MUST SACRIFICE late '25 Hudson coach, new paint, motor perfect. $400 cash. Call Mr. Holland. Call GR. 3154 or HE. 5911

Limousines for Sale —40-F

CADILLAC 57 limousine, fine shape, $125 full price. 637 N. Broadway.

LINCOLN 22 LIMOUSINE ....$700 Attention rent and transportation men. Car in excellent running cond. EARLE C. ANTHONY, INC. 1001 S. Hope, Pack'd dist. WE.0331

Trucks, Delivery Cars —40-I

USED TRUCK BARGAINS 2 6-wheel dumps, 2 Moreland dumps, 2 G.M.C.'s, 1 AC, Mack, 2½-ton flat, chain drive, and many others of all sizes, flats, dumps. GOTFREDSON TRUCK CORP. Factory Branch, 1235 E. 9th st. TR. 0866. See Goodwin. Op. Sun.9-12

GRAHAM Bros. 3-ton dual wheel truck, 1926, chassis with cab, standard gearshift, under drive. Wonderful mechanical condition. Thomas A. Gullifer, Hupmobile dealer, Santa Barbara. Phone 1289.

WHAT have you clear for my equity in any one, or all three of my late model 2 & 2½ ton flat rack pneumatic equipped trucks, or a buy for part cash. Address D. box 104, Times Office.

FORD 1926 panel delivery. Good body and finish. Cheap. $250. A Turkey with every used car purchased. BALDWIN'S LOT, 1124 S. Figueroa

COMPLETE stock of used trucks at

Federal Motor Truck Co.

948 S. ALAMEDA

¾ TON Chevrolet truck, '27, panel body, driven 600 mi. Must sacrifice. 1406 S.Adams, Glendale. Glen.4164R

ONE Brown-Lipe model 85 new transmission, one model 60, $75 each. Collins Motor Truck Works, 1201 Santa Fe ave. VA. 0226.

FORD 1927 light delivery, like new. $84 down. 619 S. FLOWER ST.

REBUILT MORELANDS MORELAND SALES CORP. 24TH & MAIN WE. 5371.

3½-TON International stake, '26 engine, good tires, $350 cash, or terms, or trade for sedan. 8839 Sunset Blv

DODGE screen delivery, 1922, A1 condition, $115 cash. 208 S. Grand ave. MU. 1795.

FEDERAL Knight, 1-ton truck, like new, at a bargain, will trade. 5733 McClintock. BE. 1161.

G.M.C. cab and stake body truck, 1922 New balloon tires, motor perfect. Sac. for $325. 3817 Moneta.

GOOD 2½-ton dump truck, with good job, $550. 2460 E. 4th. AN. 2463.

DODGE screen: several to chse. from A-1 new bat. Tates 924 S. L.A. St.

REO 1924 stake, $525. Terms. REO MOTORS, 809 S. San Pedro.

FORD 1927 bakery deliv., could be used for cleaning. 6412 Central av.

FORD ton trucks & deliveries: 2 Dodge dlv's: 1 Reo dely. 430 E. 7th st.

REO '26 stake, $925. Terms. REO MOTORS, 809 S. San Pedro.

WANTED—1-ton truck, stake body. Private party. No dealers. Ph. 53648

Trailers —40-M

BIKE trailer, 2-4-6-wheelers for sale or rent. PIKE AUTO & TRAILER WORKS 2615 Santa Fe ave.

FOR SALE—2-wheel trailer, $15. 517 N. Norton ave. HO. 7003.

Trucks for Hire —40-N

TRUCKS for rent, with or without driver 430 E. 7th. ME 0629.

Automobiles Wanted —40-P

Wanted Cars For Cash

Get our appraisal on your car before selling. This service is free to you. KELLEY KAR CO., 1834 S. FIGUEROA. WE. 301

WANTED—Late model, Chrysler preferred, for equity in fine 6-room stucco. No. 409 Rosemont Blvd., San Gabriel. Terrace 7181. Mr. Smith.

WANTED, late mod. closed car or rds from private party, pay all cash. Ph. WE. 6376. Apt. 11, or bring car where I work. 1134 S. Grand.

1927 OR '28 Buick standard sedan. Will pay cash or take over contract from owner. No dealers. 222 S. Alexandria. WA. 4768.

WANTED—Used Chrysler 70 rdstr. or Willys-Knight great 6 rdstr. in exchange for engineering services. A. W. Alley, 524 Roosevelt Bldg.

CARS wanted badly New dealer. Just starting. Highest prices. Henry S. Perren, 1220 S. Figueroa. WE.4482

GOOD 6-cylinder car for cash. No dealers. 4113 FLORAL DR.

SPOT cash for your car, any make or model. 3328 S. Figueroa st.

Automobile Painting —40-X

PAINT your car $10 to $18, all paint & rust removed, motor & chassis cleaned. Call AN. 6718.

MOTORCYCLES— And Bicycles —41

PHONE your want-ads to The Times. No credit arrangement necessary. Courteous experienced ad-takers, day and night, will help you with your copy if desired. MEtropolitan 0700

TRACTORS— Farm Implements —42

TRACTOR, Beeman, like new, $150. 231½ E. 52ND ST.

PETS—LIVE STOCK

HORSES, MULES, CATTLE— Goats, Sale, Exch., Wanted, Etc

Horses and Mules —43

FORTY head young, heavy, work horses, also some light wagon horses, priced to sell. All gentle & well broken. R. BUCK, 2027 E. 25th st.

POULTRY AND SUPPLIES— Pigeons, Rabbits, Bees

Poultry and Supplies —44

POULTRY WANTED

All kinds. Star Poultry Co. Call anywhere. 1350 E. 22nd st. HU. 0654.

POULTRY WANTED

All kinds, will call anywhere. City Poultry, 2922 S. Hope. AT. 6363.

WHITE & Buff. Leghorns, Anconas & Black Minorcas, 3 wks. old, 20c ea. 6 wks. 50c. 2046 E. Florence. DE. 6893.

Pigeons —44-A

SPECIAL SALE, 200 pigeons, 35 var., 50c to $1. Fans, Rollers, Homers, Pouters & others. 241 N. Figueroa.

YOUNG Panama parrot, exceptionally good talker. Call 130½ S. Vendome st., rear.

Rabbits, Hares, Etc. —44-C

WANTED—Rabbits to take care of on shares. Burbank 2700-W-3.

Bees and Honey —44-D

SAGE honey, $5.50 for 5-gal. can. Wanted: 100 hives & supers. H. A. Munger, Santa Paula, Ventura Co.

PETS AND SUPPLIES— For Sale, Exchange, Wanted

Miscellaneous —46

FOR sale, low price, year old pet monkey, easy trained. WH. 0915.

Birds —46-A

SELLING OUT all my fine singers. Cages & stands cheap. Deposit will hold till Xmas. 4813 S. Figueroa.

CANARIES $5, extra good singers, priv. home. 183 W. 57. HU. 5261.

ROLLAR canaries, $5. Persian cats, $3. Antiques, rugs. 1937 Golden ave.

ROLLER canaries for gifts. 1406 McKINLEY AVE. DE. 1705.

Cats —46-B

DARK red, 9 mos. kittens, male & female. Prize winners. TH. 7644.

WANT Persian or ½ Persian kitten. Hollywood Pet Shop. HE. 8958.

LOVELY Persian kittens. Mornings only. 1840 S. Wilton. RO. 4685.

FOR sale, very fine blue Persian male kitten. WA. 7407.

BEAUT. Pers. kittens, also prize male at stud. 1123 W. 64 st. YO. 2481.

PRIZE Persian kittens, males, at stud. 405 E. Vernon. AX. 4397.

Dogs —46-C

POMERANIANS 5081 Huntington Dr. GA. 6883.

SCOTTISH ter. puppies, champ. bred, just the gift for Christmas. OX.8661

FRENCH toy poodle pups, female, thoroughbred, $10. Call AT. 8936.

BOS. ter. pups, pretty coats, reas. 4 wks. to 6 wks. 2775 2nd av. RO.5294

DOBERMAN Pincher pups, reg. stock. 1946 Lakeshore ave. OL. 1029.

SCOTTISH terrier, 3 mo. old, pedigreed pups. Sacrifice. HE. 6656.

POLICE PUP, LARGE SILVER MALE. DE. 7080.

POLICE pups, 4 mo. beaut. marked. Reg. stock, sac. 1442 Elevado st.

PEKINGESE IMPORTED STOCK, 6 WKS. TO 7 MOS. WH. 3998.

3 BOSTON terriers, 6 mos. old. Can be reg. House broken. HU. 7713-J.

POLICE, 5 wks. thoroughbred, pedigreed. Reas. 1221 N. Broadway.

COLLIE pups, $15 up. Finest ped. 816 E. 52 st. Maywood. DE. 6858.

WANT to lease proven Pekingese matrons, also stud. DE 0858.

IRISH terrier pups, show type, $25 up. 10551 Wilkins, Westwood Hills.

CHOW, champion bred & registered, 7 mos. old, trained, $75. OX. 5742.

CHOW pups, ped., ch. stock, for Xmas, reas. 2708 Glen Feliz Blvd.

WIRE fox terrier pedigreed pup, 8 mos. 7530 Norton ave., W. Holly'd.

PETS AND SUPPLIES— For Sale, Exchange, Wanted

Dogs —46-C

POLICE PUPS

Pedigrees of animals unquestioned. Both parents winners of recent Ambassador show. All dogs guaranteed healthy & in first-class condition.

Only buyers interested in breeding and show stock should see these dogs.

8 PUPS ONLY

Must be sold at once. Prices $75 to $175.

See Them Today At 2914 WILSHIRE BLVD. SANTA MONICA

Carl Otto, Owner

Judge, Trainer, Breeder. Dogs Boarded & Trained.

ST. BERNARD pups. No better Xmas present or home protector for whole family. A few choice pups remaining, so hurry! Prize winning stock. 3 mos. Take Whittier Blvd. to Pico or Telegraph Rd. to Rivera. Follow Passons Blvd. to Geo. T. Wilson's Ranch. Phone Whittier 6329.

ST. BERNARD PUPPY, 4 MO. OLD. EXCELLENT STOCK. BEAUTIFULLY MARKED. MOTHER PRIZE WINNER SWITZERLAND. TU. 4830.

ST. BERNARDS, largest kennel in the West. Some exceptional puppies, also grown winners, imported stock. Titus Kennels. Ph. 4169-J. 208 N. New ave., Monterey Park.

POLICE pups, 5 mos., sturdy. Father is interl. grand ch. Wotans Iwo; mother is sired by interl. ch. Gerri von Oberklamm, unusual offer. 1320 E. Live Oak, Hunt'gton Pk.DE.7030

GREAT Dane pup, wonderful stock, ranch raised & guaranteed healthy. Champion sire & dam. Reasonable. Phone HE. 6382.

RUSSIAN wolf hound, male, for sale, exchange or good home. Also Mexican Chihuahua. Excellent Xmas gift. Phone GR. 3990.

CHOWS, a lasting Xmas gift, beaut. dark red, ped. puppies, 7 wks. old; champ. stock; deposit will hold until Xmas. 1643 W. 52nd st. VE. 7378.

WIRE haired Fox Terrier puppies, 6 wks. old, cheap. Ped. Scottish terrier males, 3 mos. 1129 WARREN ST., San Fernando.

SEALYHAM terriers & Dachshunds for Xmas. Ranch raised. J. M. Campbell, Baldwin Park, Cal. Ph. Covina 64281.

BOSTON terriers, toy stk., screw tails, good marks. $10 up. 1731 W. 38TH PL.

REGISTERED Cocker Spaniel pups at 920 S. Baldwin ave. Ph. 6010-R-3, El Monte.

FRENCH bull pups & grown dogs. Good blood lines. Ped. stock. Reas. 10425 S. Eucalyptus st., Inglewood

CHOW pups, dark red. Champion ped. Must be sold. No reas. offer refused 1322 W. 64th st. YO. 4571.

SCOTTISH terrier male pup, exceptionally good dog. Cheap. 1603 Baldwin ave., Arcadia. Ph. 290-J.

Scottish Terrier Puppies

Registered stock. OX. 4877.

TOY fox ter. pups, 5 wks. Xmas. Beaut. marks, smooth. Select now, will hold. 822 N. Damask, Inglew'd.

WIRE-haired fox terrier puppies. Wm. L. Lipps, 547 Fano st., Monrovia. Phone Red 683.

ST. Bernard, 2½ yrs. old. Fine for child's Christmas. 408 E. Acacia, Glendale. Glen. 4043-R.

ENGLISH Bulls, 4 choice puppies, real show prospects. 110 N. Florence, Monterey Park. Ph. Alhambra 4040-J

WIRE-haired fox terriers, Xmas puppies and older dogs. Very best breeding. Phone VE. 1293.

THREE thoroughbred English setters, 3 months old. Mr. Beck, CA. 1036.

TOY fox terrier pups, 5 wks. old. 823 N. Damask ave., Inglewood.

PED. Boston pups, tails & markings perfect. 3939 S. Denker. UN. 1494.

XMAS Collie puppies ped., beauties. Four litters. 15300 S. Main st. blvd.

IRISH setter pups, beaut. red bird dogs, ped., cheap. DE. 0829.

WIRE haired fox terrier puppies, best breed. Xmas gift. EM. 3372.

COCKER Spaniel pups, 1 red, 1 blk., all, reg. Ph. 598905 morns or eves.

XMAS pups, bulls, Spitz, fem. Bos. ml. Malt. & Pom. cheap. 213 W. 63 st.

BOSTON terrier pups, beau. specimens 2614 Beachwood Dr. HE. 6240.

SAMOYEDE, beau. young champ. stock, reg. fine watchdog, trained. CH.0964

COCKER Spaniels, ch. stock, priced right. 5043 Huntington Dr. GA. 3036

POLICE pups, reg. dog at stud. Uckermark blood 1431 E. Colorado. Glen

REAL ESTATE

HOUSES— For Sale

Miscellaneous —50

THE GIFT SUPREME A Home of Your Own

Be Santa Claus to yourself this year. Take $100 out of your Stocking Savings Bank and buy a house, paying the balance at $35 to $40 month. Just what you'd pay in rent.

I own 10 houses in several locations and will make above deal at this time. Address T, box 44, Times Office.

NEW

$8500 $850 CASH 7 ROOMS, SPANISH, 3 BATHS. Unit heat. 3 bedrms. Corner lot. Large living room with barrel ceiling. Brkfst. room has table and chairs. Fully improved. Yard with sprnk. system. Located in Westwood near stores. Will have 135-foot frontage on new Country Club Drive. Think what boulevard frontage means for future of your family. DR. 8147. Evenings GR. 6887.

7 ROOMS 3 BEDROOMS New north-side home west of Beverly. 3 beautiful baths with stall showers. Large living room with beamed ceilings. Tile floored vestibule. Dining and brkfat. room open off garden. Metal stripped throughout. "Brasch Unit Heat." Special construction a feature. Near car line and schools. Consider good lot. Price $14,500. DR. 8147. Evenings GR. 6887.

$10,500 WORTH $15,000

WEST OF WESTERN AVE. 10 rooms, 2-story residence of the older type in the PINK OF CONDITION is offered by the owner at a TREMENDOUS SACRIFICE in order to effect an immediate SALE. Good terms, but no trade.

GLENN & SMITH

633 S. Western Ave. WA. 1393.

$8950 $8950 This is the largest and finest home for the money in Westwood. 7 rms. All very commodious. L.R. has big stone fireplace, 3 bedrms., hand decorated in dainty colors. Big bath in orchid and green. Kitchen has sanitas walls; linoleum; every convenient feature known. Sunny brkfst. rm. with built-in buffet. Splendid terms. No brokers. DR. 8224.

FOR SALE EXCHANGE CONSOLIDATED $45,000 HOME CLEAR

Holmby Hills-Bel Air section. 11 rooms, 5 bedrms. Never occupied. English type. Brick and stucco. Lot 68x200. Overlooks L. A. Country Club. Ocean view. 30-foot living rm. Spacious bath, sunken tubs, stall showers, 2 servants' rooms. DR. 8147. Evenings GR. 6887.

$18,500

TWO-STORY RESIDENCE Beaut. large rms., solid mahog. trim. & canvas walls. Only 2 short blks. Wilshire & Western. Finest res. sec. in city. Lot 60x158. This positively could not be duplicated for less than $27,500. Mr. Sloat, 7014 Beverly Blvd. OR. 1267.

ARTISTIC ENGLISH STUCCO 7 ROOMS. 3 BEDROOMS $7850—$1000 CASH Tile bath with separate stall shower. Entry hall; large living room, high ceiling; mahogany trim; built-in ice box; garbage receptacle; brkfst. room with buffet, table and chairs. Sprinkling system. 1-4 sawed oak floors. DRexel 8147. Eves. GR. 6887.

WESTWOOD HILLS HOME

3 bedroom home near Wilshire Blvd. & Los Angeles Country Club, on a high view lot for $11,500. Easy terms. A real buy. Owner had to move to Glendale. If you want a real buy in a real home see this. Call Mr. Allen, WH. 5104.

IF you are looking for a home, my car is at your disposal. I can show you the finest homes in our city at prices from $5250 to $45,000. In Westwood Hills. Any kind of a home you want and at easy terms. Phone Mrs. Allison, GLadstone 5151 or GRanite 2061 evenings.

WESTWOOD HILLS One of the finest small homes in Westwood Hills. Spanish. Modern and attractive. 7 large rooms, 3 bedrooms, on a through street. Schools, churches, stores, transportation, close at hand. For terms and price, phone Mr. Foote, OXford 1137.

10 ROOMS HOME IN LOS FELIZ DIST. New, exceptionally well planned and built. The outstanding buy of the Los Feliz district. Owner, HO. 7406.

HOUSES— For Sale

Miscellaneous —50

Palatial View Home

OWNED BY LARGE CAL. CORP. With absolutely no use for it.

The President of this Corporation ordered us to bring this beautiful property to a sale regardless of cost.

LOOK AT 4849 LOS FELIZ BLVD. BET. VERMONT & WESTERN AV. VERY LARGE GROUNDS

Mtge. $42,500. We are open for the best offer we can get, in the next few days, above this mortgage. The home, of 9 large rooms and 5 baths; English architecture, is beautiful beyond description and must be seen to be appreciated. It cost the Corporation over $85,000; their loss your gain. If you want a real view home in a magnificent setting of trees & shrubbery, look it over and SEE MR. KELLS

KELLS & GRANT

Wilshire at Western. DU. 3000

DON'T WAIT UNTIL SATURDAY NIGHT TO TELEPHONE YOUR SUNDAY ADS TO THE TIMES. DO IT FRIDAY OR EARLY SATURDAY. 7:30 P.M. IS CLOSING HOUR FOR ALL CLASSIFICATIONS. MEtropolitan 0700.

851 So. Orange Drive

Will sacrifice this beautiful 7-room English bungalow for quick sale. Will consider good lot in trade. Open for inspection daily 1 to 5 or phone WHitney 9597.

Westmont Nr. Melrose

Cor. lot, paved st., 10-room dbl. bung. Great sacrifice. Must be sold. Mr. Grover. TR. 0451; HO. 6587. O. A. VICKREY & CO.

SPECIALISTS IN HIGH-CLASS RESIDENTIAL PROPERTIES

The Frank Meline Co.

708 S. Hill. TRinity 6451

101 S. LUCERNE

OPEN FOR INSPECTION 2 TO 5:30 P.M. Big reduction for quick sale.

WHY WAIT A MONTH ON YOUR ESCROW? SECURITY TITLE COMPANY, 145 N. Broadway, MU. 4174. 5 DAYS' ESCROW SERVICE

NEAR PICO & FAIRFAX. $6500 7-rm. English stucco, 3 bedrms. tile bath & kitchen, dbl. gar., small cash payment. OR. 5704.

339 So. St. Andrews

MUST BE SOLD. WA. 1393.

WEST HOLLYWOOD SACRIFICE New 6-room modern bungalow for $6500. $750 cash. A steal. GL. 1591

333 N. CITRUS 7 rms., 2 baths. Underpriced. Call MR. WEHRLY. FI. 4667.

BEAUTIFUL new 5-rm. Eng. stucco, lge. lot, best part Walnut Pk. $1000 reduction, quick sale. DE 2046.

West and Northwest —50-A

Your Dream Home

Pay $500 down; move in next day. Beautiful Spanish home, between Los Feliz and Sunset Blvds. Best of construction on paved street. Everything in and paid for. Payments less than rent. OL. 5111.

$13,000

Brand new 7-room, 2 baths. English bungalow on wide paved boulevard. For advertising purposes am selling at cost for $500 cash and $100 per month, including all interest. Phone OLympia 4410 for appointment.

Irolo Near Wilshire

$12,750, beautiful two-story, 7-rm. English Colonial, two blocks from Ambassador. Modern, cheerful, nearly new. Lot alone worth $10,000. Forced sale. Phone MUtual 5292.

FURNISHED HOUSE, $10,000 Attractive and well constructed bungalow, 3 bedrms. High location; West Adams dist. completely furnished, incl. $550 piano. Owner must leave city & sacrifices, price $10,000. Consider good auto or clear lot. Mr. Adams, MU. 3136 or WA. 5945.

MUST dispose of my 9-room house with 2 baths, double garage, lot 70 ft. x 150 ft., between Sunset & Hollywood Blvd. on Hobart Blvd., for sale by owner. No real estate dealers apply. Must leave city. Address E. box 61, Times Office.

Hancock Park Bargain

PRICE CUT TO $28,500 Beautiful 2-story home. Four bedrooms, 3 baths. Will consider clear lot to $10,000. WH. 4613.

$5000 XMAS GIFT. Will sell my $12,500, 7-room, 2-story Swiss chalet, like new, for $8500. $2500 cash, $6000, mtg. 7%. This week only. Owner. WA. 5144.

5 Rm. Bungalow $7750

So. of Melrose nr. La Brea. Gar. Sprinkling system, shrubs, lawn. Mr. Thomas, 1001 Melrose. HE.7707

New 7-Rm. English Stucco

3 beds 2 baths, 2 gar., furn., hwd. fir., Sanitas walls, beaut. dec. 1073 Hi Point. Sac. Terms. HO. 7642.

$7800. To See Is To Buy.

New 5-R. & brk. rm., dbl. gar., bet. 3rd & Beverly Blvd. Price was $9500 Only $500 cash. Agt. WH. 2311.

FOR SALE OR RENT At 539 N. Detroit St., 7-room Spanish bungalow, 2 baths, dble. gar. Large yard. New. Apply to owner. 401 N. Mansfield Ave. WH. 6695

BRAND new. Never occupied. For rent, sale or exchange. 1454-6 Dunsmuir. 1519 & 1523 Marne ave. EM. 5415. Eve. OX. 5743. 3626 W. Pico.

YOUR OWN TERMS

6-rm. home, fine dist., dbl. gar., 60 car. 2219 Cloverdale. WH. 0257

$5500, 2 new mod. fr. houses, 1 lot. Home & income. $700 dn. $45 mo. Street paved, sewer in, paid. Owner. 1701 Burnside ave.

6-RM. $6750, 1 blk. Adams on Harvard. All hdw. floors, furnace. $1500 underpriced. Woodard. 6018 Vermont. TH. 3451.

$5900 $5900 6-r. frame bung. 2 bdrm. Lot 40x135. 1142 S. SERRANO AVE.

1133 ALSACE, beaut. 6-r. stucco. Worth $8500. Make offer. Robertson Realty, 4625 Washington. WH. 1440

$10,500. IMMENSE SACRIFICE 7-rm. new English home 3 lge. bedrms. 2 bths. Own. 630 W. 5th st.

MUST BE SOLD—Good 6-rm. house near Pico-Vermont. $7800. $1500 cash. BE. 3346. OX. 1674.

BEAUT. new Spanish, 2624 Manning & 10560 Roundtree, Westwood. Barg.

COSY 6-rm. house on apt. site lot. $7500, furn. incl. Ph. 598578.

5 RMS., close in, furn. or unfurn. Quick possess. 254 N. Benton Way.

ATTR. stucco double, Lafayette Sq. Sac. equity for cash. OR. 9355.

South and Southwest —50-B

FORECLOSURE SALE

On 5-room bungalows. $3250 to $4000. $500 down. $50 per month. GUARDIAN INVESTMENT CORP. 511 Van Nuys Bldg. TR. 7651.

VETERANS NOTICE

VETS HOMES MY SPECIALTY. Homes now ready or will build. A. G. Buffum, Builder. TH. 8166.

$395 DN. $27.50 MO.

Dandy home ½ blk. Vermont. Only $3900. Key at 5809 So. Vermont. TH. 2801.

GOING, GOING, GONE! Foreclosed. Must sell. 6-room West Adams bung., only $5800. Cost $7000. Owner, 524 Byrne Bldg. VA. 9108. Eve. DU. 1792.

$1400 EQUITY $300. Save builder's profit & com. for selling. Beaut. 5-rm. mod. bung., dbl. gar., nr. M car. 238 W. 109 st. VE. 1779 eve.

$20 DN—$20 PER MO.

5-room frame. A good one. Owner. 10220 SO. VERMONT. TH. 6473.

LEAVING city, my 5-rm. furn. house, reduced from $12,000 to $10,000. Firepl., furnace. 1080 W. 23 Pl. Phone UN. 1797 after Sunday.

$500 DN. $5250 price. 6-rm. stucco. Florence & Western location. Must be seen to see what your money will buy. 1429 W. Florence. YO. 5852.

COSY 3-rm. home, lot wide enough for another small house at the side. Price $3000, terms to suit your budget. 6323 ANGELES MESA DR.

5 RMS., new modern stucco bung. Lot 40x120. All assest. pd. 3932 10th av. A real bargain. Small down payment. nr. Western. $4750. Must have $1000

IF looking for real bargain. Beaut. mod. 5-rm. new stucco home & gar. Close to car & school. On cor. Budlong & 102nd st. TH. 1953-R-4.

$150 CASH, $30 mo., price $2800. 3-r. bung., lot 45x135, nr. Vermont & Manchester. 9018 S. BUDLONG.

$100 CASH, $35 mo. 5 rooms, new stucco and garage $3500. Cochrane Bros. Realtors 7116 S. Vermont av

2 HOUSES on lot, $4400, $1100 cash inc. $70 mo. Refused $4800 mo. agt. Owner, 423 W. 84. TH. 2376.

$100 dn. Mod. 4-rm. frame, nr. school. OLSON, 7311 S. San Pedro.

East and Southeast —50-C

COLORED—Here's a beautiful home, 5 rms. Hdw. firs. up-to-the-minute. 42nd & Central. $800 dn. $6500. $45 mo. McLARIN, 4524 Central. AX. 1879. AX. 4839.

$350 DOWN, 4-r. stucco, 87th & Wall. Lot 40x146, total price $3400. Owner will make pmts. to suit. TH. 2376.

HOLLYWOOD— For Sale, Exchange, Etc.

FINEST view lot in Hollywood, 190 ft. frontage, just north Los Feliz Blvd. $13,000. J. H. Graves, 2104 Beachwood Dr., Hollywood. HO. 6898.

LOS Feliz residence lot 111x140 on 70' Blvd., improvements in and paid for. This is one of the choice lots in the dist. $800 will handle. OL. 1606

HOLLYWOOD— For Sale, Exchange, Etc.

Hollywood [illegible]

C. E. Toberman Co.

GOING TO [illegible]

CITY LOTS AND LANDS— For Sale

LOS FELIZ HILLS

BEVERLY HILLS— For Sale, Exchange, Etc.

MOST BEAUTIFUL [illegible] DAVID HANEY [illegible]

Seven-Room [illegible] Near Wilshire [illegible]

Unusual Opportunity

GLENDALE— For Sale, Exchange, Etc.

$40,000 NOW [illegible] Rossmoyne's Show [illegible]

TWO TILE BATHS Electric Refrigeration $7850—$1000 CASH

Glendale Realty Co.

The Akers Realty Co.

H. L. MILLER CO.

BURBANK— For Sale, Exchange, Etc.

ALHAMBRA— For Sale, Exchange, Etc.

FRIDAY MORNING.

ALHAMBRA— For Sale, Exchange, Etc.

HIGHLAND PARK— For Sale, Exchange, Etc.

Stop Foreclosure

INGLEWOOD— For Sale, Exchange, Etc.

SANTA MONICA— For Sale, Exchange, Etc.

BUILDERS

WILSHIRE BLVD.

$35,000 is FULL PRICE

A BIG STEAL

O'CONNELL & WHITE

Fine Street Opportunity

A REAL BARGAIN

TWO FINE LOTS Must Be Sold

CASH TALKS, $7000

$2500

BUILDERS ATTENTION

$2475

$3000 Cash, Bal. [illegible]

Cor. Doheny & [illegible]

VENICE BLVD.

BUSINESS PROPERTY— For Sale

190' VERMONT COR.

VERMONT AVE.

HARRY GROSSMAN 506 Haas Bldg., 7th-Bdwy. TU.3471.

HOLLYWOOD—
For Sale, Exchange, Etc.

IT comes as a ... pleasant surprise in this ... period of hectic ... find a beautiful French ... of 8 rooms within ... minutes from business center of Hollywood, that can be bought for $16,500. This home is a genuine ... and was built to sell for ... Three blocks off ... set on large level lot with a truly magnificent view. ... folks tell dad or mother about this and phone for appointment to see this little bit of France in a Hollywood setting. David Evans, HE. ...

Hollywood Extra Special

$10,000 new 7-room Spanish bungalow, $2000 cash, balance easy ... 3 large bedrooms, 2 tile ... breakfast room with table & ... studio living room, large dining ... model kitchen. Sanitas ... walls. Lot 50x130. ... HARRY E. PHILLIPS

C. E. Toberman Company
6763 Hollywood Boulevard. HE. 4141.

GOING TO HONOLULU
FORCED TO SELL
7-RM. SPANISH BUNG.
LOT 50x150. B ZONE
CHANCE FOR INCOME
SELL CHEAP.
842 N. SYCAMORE. ...

HOUSE & lot for sale or trade, Vinecrest tract, 15 min. from Hyw'd & Vine. 6 rms., 2 ... maid's rm. & bath. Span. ... tile roof. 2 patios. Served ... tor, garbage incinerator. New ... view lot. Inquire tract office. CREST CO. 6226 ...

NEW LOS FELIZ HOME of merit. Conservatively priced ... 960, terms to right party. ... artistic rms., 2 tile baths & ... dbl. gar. Can be moved ... Xmas. Phone HE. 3949.

60-FT. INCOME CORNER ... in Hollywood's choicest ... dist. Best of improv. in and ... and only 1 blk. from car ... lines. Remember the early bird ...

SACRIFICE. 5-rm. bung., ... 872 West Knoll Dr. ... Monica Blvd. $6000. ... furn. 592746 for appointment.

FOR EXCHANGE—4 single apt. near Western & Melrose. Want ... or lot. Call HO. 6211 ...

6-RM. colonial bungalow at ... Hobart Blvd., for $8250. ... STEAL. Open daily.

EXCHANGE equity or ... double Havenhurst Apt. ... GL. 5877.

6-RM. STUCCO. Westwood. Best buy in city. GL. ...

BEVERLY HILLS—
For Sale, Exchange, Etc.

MOST BEAUTIFUL
New home in Beverly Hills
1010 N. ROXBURY DR.
DAVID HANEY, INC.
Inspection invited.
1026 Wilshire Blvd., Beverly Hills
OXford 1145.

Seven-Room House
Near Wilshire Boulevard
In best Beverly Hills residential district. Small down payment ... per month includes interest. ... 7471. 253 S. DOHENY DRIVE.

Unusual Opportunity
For lease to responsible party, fine residence in Beverly Hills. 1715 Angelo Drive. ... beautiful new Spanish ... monthly. OWNER. GL. 6297.

FOR RENT
Upper and lower flats ... bedrooms, 2 baths ... in Beverly Hills. ... & block south of Wilshire ... WALTER G. McCARTY CORP. 1424 Wilshire Blvd. Beverly Hills. OX. ...

A REAL BARGAIN
Have 60-foot close to ... Beverly Hills High School. Price $... $1325 cash. Balance easy terms. WALTER G. McCARTY CORP. Wilshire at Speedway. OX. ...

New $8500 Bungalows
Located ½ blk. No. of Wilshire Blvd. at 128 & 166 N. Carson ... Tms. Owner. Hayes. WE. ...

HAVE an estate, wonderful view, Pickford home. Will sacrifice ... quick sale. Terms if desired. ... provements in & paid for. ... L. box 537. Times Branch.

W. OF Doheny, N. of Wilshire ... rifice $11,000 bung. Excellent ... struction, 3 bedrms. Owner ... to move nr. Holly'd Hi School ... Oakhurst. HE. 2126 or OX. ...

HAVE lot for sale, all improvements in and paid for. ... Forced liquidate. Address ... 664, Times Branch.

WONDERFUL 50-ft. lot ... Palm Drive, just north ... Club Dr. Real bargain for ... Erickson, VA. 3902.

$12,500. VERY CHOICE LOT ... 607 N. Maple. $1000 dn. ... easy. Write OWNER ... LER 4124 East Blvd. ...

$3000 Cash, Bal. Easy
7-r. new cor. home, 1 blk. ... shire. Special low price. ...

LOOKING for a house bargain? ... cozy 6-room bungalow ... that you cannot duplicate for ... Ph. OX. 6455 or OX. 2302.

BARGAIN—1½ blk. S. of Wilshire ... come lot, $3400, $1000 cash ... quick. OX. 4417; eves. WH. ...

BEST BEVERLY HILLS BUY ... GEO. E. READ, INC. Phone OXford 4172.

BEVERLY bungalow court, ... bungalow or duplex. Long Beach ... vicinity. MR. OGGLE. OX. ...

Cor. Doheny & Clifton
$5000. 50x140. Ph. MU. ...

BEAUTIFUL, exceptionally ... structed home, cor. lot. ... Linden Drive. Open for ...

6 BEAUTIFUL ROOMS
349 S. Crescent Dr. Open for ...

7 RMS., 2 bedrms., tile bath ... Le Doux. By owner. OR. ...

7-R. 2-bth. Rent $100 mo. ... Dr., Bev. Hills. Own. ...

GLENDALE—
For Sale, Exchange, Etc.

$40,000 NOW $27,500
Rossmoyne's Show Place
If sold before Jan. 1. Owner leaving. New 10-rm. Spanish home. 6 bedrms., 3 baths ... kitchen, Frigidaire, 3-car ... place, beautiful shrubs ... incl. superb drapes & ... awnings. $225 electric range. HOME. Wonderful view ... distance, exclusive ... healthiest spot on earth ... ly arranged. Open 10 to ... Owner, Glendale ... SELL AT ONCE!!

TWO TILE BATHS
Electric Refrigeration
$7850—$1000 CASH
SEVEN BEAUTIFUL ROOMS, ... dle window, fireplace, ... any woodwork, walls ... oil, 2 large bedrooms ... UNIT HEAT, large patios ... ground, concrete sts. ... lights, near car & school ...

Glendale Realty Co.
131½ S. Brand. Glendale ...

$7450
7-ROOM SPANISH HOME
$1000 CASH
Unit Furnace Heat.
See this brand new beautiful home in Glendale's best residence district. WM. H. SULLIVAN, 112 S. Brand Blvd.

Rossmoyne Home—$7650
Beautiful 7-rm. Spanish ... Hand made tile roof. ... Frigidaire, 2 complete tile ... Exclusive agents. Only $1000 ...

The Akers Realty Co.
141 S. Brand. Glendale ...

IT'S just too bad. But for ... can buy my new two-story ... in finest section of Glendale ... have money at once ... Glendale 4494.

$3975—5 large rooms, oak floors, wood finish, all built-ins ... bath, tile drainboard, dbl. ... Good terms. 250 Linden ...

LARGE lot, beautiful oaks ... $150 cash, easy terms, all ... ments, fine view. Phone ... 1435 N. Berendo ...

H. L. MILLER CO.
Real Estate, Insurance, Loans
213 E. Broadway ...

7 RMS. $6000. Spanish stucco ... car, etc. $750 dn. EARL ... Realtor 131 North Brand.

BURBANK—
For Sale, Exchange, Etc.

FOR good trades write Frank M. ... lington, Realtor, 1814 S. ... bank, or telephone Burbank ...

ALHAMBRA—
For Sale, Exchange, Etc.

FOR rent, sale or exchange, new ... & hotel building on Main ... Owner direct. Address ... Times Office.

ALHAMBRA—
For Sale, Exchange, Etc.

TRADE—New 5-rm. home, owner ... at once. Possession Feb. ... $6000, will take vacant ... or what have you? 10% ... for cash. $3500. FORBES ... 33 N. Garfield.

CASH, new 5-rm. bungalow ... tile bath & sink. ½ block to ... "Owner broke." KEYSTONE REALTY, 33 N. Garfield.

HIGHLAND PARK—
For Sale, Exchange, Etc.

Stop Foreclosure
... have $6000 brand new 5-rm. ... Excellent location. ... 600 York Blvd. GA. 8591.

...WOOD—
For Sale, Exchange, Etc.

... lot, large lot, gar., etc.; price ... $650 cash, bal. easy. Sullivan ... ave. ANgelus 1427.

SANTA MONICA—
For Sale, Exchange, Etc.

BUILDERS
... close to main blvd. Improvements ... $1650 cash. Write to J. ... GRAVES, 706 Pico Blvd., ...

... shortest route to sea. I ... buy that will pay you well. ... J. E. GRAVES, 706 Pico ... Santa Monica.

...LOTS AND LANDS—
For Sale

LOS FELIZ HILLS
These values offer an exceptional ... for those who love ... view and high elevation. ... streets. Underground conduits ... and ... Prices from $2000 ... LOS FELIZ BLVD. ... OLympia 1886.

WILSHIRE BLVD.
$3,400 is FULL PRICE
... and ... acres rear. "B" ... Guarantee delivery ... I WANT ACTION ... PRICE. Direct ...

A BIG STEAL
... 2 blocks from the Ambassador ... at a big snap. Price ... half cash. Call Mr. Cox.
O'CONNELL & WHITE
... W. 6th st. FI. 4467.

... corner on Sepulveda Blvd. ... to University of California ... 20-foot alley ... which is planned to run ... Valley to the ... Call Mr. Prost. ... or Granite 5270.

DON'T WAIT
UNTIL SATURDAY NIGHT TO TELEPHONE YOUR SUNDAY ADS TO THE TIMES. DO IT FRIDAY OR EARLY SATURDAY. 7:30 P.M. IS CLOSING HOUR FOR ALL CLASSIFICATIONS. METropolitan ...

... to sell at less than ... two years ago. ... on Coast Highway in Palisades ... Two five million dollar ... [illegible]

Wilshire Street Opportunity
... 125-foot frontage on ... $800 a front foot. ... terms to suit. ... Call H. M. ...

... 80 on north side of 7th st. ... Vermont ave. and Menlo ... to builders. $1750 ...

BEVERLY HILLS INCOME
... corner 50 by 135 ... to major ... improvement now. ... Call Fred Haas. ... or B.M. ...

TWO FINE LOTS
Must Be Sold
... W. side. Reid. 135 W. ...

CASH TALKS, $7000
... level lot 70x148 with ... view of city & ocean. ... Los Feliz, between ... Call WAsh. 1161.

... orchard homesite ... city conveniences ... will release on 25% ...

$2500
... view lot, 13 min. from ... Concrete streets, ... sewers paid for. ... 3 years. OL. ...

BUILDERS ATTENTION
... deed basis. Carthay ...

ELLIOTT AND BASKETTE
... GR. 1166.

$2475
... sell lot 40x170 just off ... Fairfax in ... Call WH. 4212 day or eve.

ESTATES
... of the best in Holmby Hills ... can ... [illegible]

... double front view lot ... 11 minutes ... Phone ... Mr. Ross.

... INCOME LOT
... for an income ... University site ... This is a real buy. Call ...

... Westwood Hills ... [illegible]

... INDUSTRIAL ... future ... GL. 5151; eves.

GOOD LOT BARGAIN
... ft. of 1245 ... estate sell for ... GR. 4683.

... view lot, fifty-four ft. ... 13 minutes from downtown ... only $225 ... 4 years. OL. 4790.

VENICE BLVD.
... Business or factory ... sacrifice. DR. 4851.

... most beaut. view ... owner. TH. 0076.

... lot ... & Formosa ... under actual cost. ... Gray. WH. 1161.

... BUY AT NORTH HOLLYWOOD
... terms to suit. ... TH. 6449.

... homesite. Choice ... Must sell. ... Owner, OL. 6119 ... OXford 1039 or ...

... high view lot. ... beautiful view. ... per month.

WILSHIRE BOULEVARD
... Mr. Pierce. ... GRanite 4937 ... Melrose. $2850 ...

CORNER COURT SITE
... dist. Cost $5000. ... OX. 1373.

... apt. site 40x125. ... Mtg. $3000. Will take ... Owner, WA. 7676. ... $350 each; 5 min. ... 1016 Haas Bldg. TU.

... close residential view ... $2000; sell for ... $900. ... Full price $1500 ... lot in Hancock Pk.

...NESS PROPERTY—
For Sale

VERMONT COR.
... near Manchester. The ... Angeles. Just $100 ... cheaper than other ... location. Don't ... agent. 10330 S. ...

... force me to sacrifice ... business bldg. ... $15,000 for ... Rental ... $15,000. Easy ... Address E. box 131.

VERMONT AVE.
... Vermont at 1st. 3 ... $2400 year, lot ... $32,000, worth ... cash, balance ... WA. 4107.

... Store and Hotel ... Downtown. Leased ... Price $32,000. Easy ...

HARRY GROSSMAN
... 7th-Bdwy. TU. 2471.

BUSINESS PROPERTY—
For Sale —55

Normandie Frontage for sale or lease. 190 foot front by 150 feet deep. Just 100 feet North of Wilshire Boulevard Price $1,350 per front foot. Inc. $45,000 7%. Will take other property as part payment & arrange terms on balance. Mail full description and price to O. Lofquist, 5752 Sunset Blvd.

BUSINESS CORNER
105 ft. of business frontage by 94 1-3 ft. in very substantial Hollywood district. Now "C" zone—READY for stores and apartments above.
Total purchase price $35,000. Half cash will handle. Balance terms.
This corner is ready for improvement immediately. See Mr. Gell.

W. I. Hollingsworth & Co.
TRinity 9651. Exclusive Agts. 6th & Hill. Hollingsworth Bldg.

BEVERLY BLVD.
$12,000 below adj. corners. Few hundred ft. W. of La Brea. Unfortunate circumstances cause this sacrifice. Hurry! No phone inform. Jamison Inv. Co., Beverly Blvd. at La Brea; Beverly Blvd. at Gardner.

On Wilshire at Fairfax
$350 Per Ft.—63x165
Unres. zone B big sacrifice. Phone Phelps. MU. 6231.

STEAL LEADS
3rd st. corner. $200 ft.
Fairfax corner. $275 ft.
MR. JAMISON. WH. 7113.

FLOWER STREET
Best buy between Pico and 16th. 50x150. Reasonable terms. Call Owner. TUcker 1735.

LA BREA MAJOR INTERSECTION
TENANTS WAITING
We can deliver at a steal price and take small trade.
MR. BACKETT. WH. 1195.

FORCED sale of 40-ft. clear lot, 9th street, E. of Sears, Roebuck Co. Must be sold by Jan. 1st. Submit offer. No trades. E. A. Corey, owner, Glendale 3683-W.

FOR BARGAINS in Real Estate see HAROLD G. FERGUSON CORP. 756 South Spring St. TRinity 2664.

INDUSTRIAL PROPERTY—
For Sale and Exchange —56

525 FT. frntg. Atlantic Blvd. ½ way bet. Pasa. & Long Beach. Suit. for bus., fac., subdiv. No trade. Own. Address B. box 232, Times Office.

10 ACRES. Atlantic Blvd., S. P. & U. P. R. R. $6000 per. Mason, Cole & Co. 609 S. Grand. TR. 6018.

INCOME PROPERTY—
For Sale —57

DOCTOR'S orders to leave for Arizona immediately. Must sell my 36-room stucco apt. at 4351 Normal a..., L.A. Take $5000 cash & trade local for equity. Residence, 1126 Princeton Dr., Glendale. Glen. 1638.

BIGGEST SNAP IN L. A.
See for yourself. Beautifully furnished, 12 rm. duplex, B zone, 60 ft. lot, near Wilshire & Western. Your own terms. FI. 2036.

INCOME THAT PAYS
Over 16% on total investment. 8-unit stucco court, compl. furn. Nr. Santa Barbara & Broadway. Only $28,000. Terms. 4800 S. Figueroa. AX. 6829.

A GREAT sacrifice, beautiful 8-family brick apartment. Unfurnished. 4 3 rms. & 4 4 rms., 7 garages. In heart of Hollywood. Will consider a reasonable payment down. WH. 8054.

SAGAMORE PARK, between Eagle Rock & Glendale. Large level lots, high & healthy, no fog. Top price $1650, 10% down. Trust deed basis. 3762 Verdugo Road. AL. 4114.

$3150. TOTAL price, bus. lot, new 4-rm. house, right heart bus. dist. Highland Park. A wonderful buy. 4110 Pasadena ave. GA. 9661. Eves. GA. 5478.

FOR INCOME PROPERTY THAT PAYS. 241 S. WESTERN AVE. J. M. CLOSE BUILDER REALTOR DESIGNER HE. 5117.

CLOSE AN ESTATE
20-RM. FLAT BUILDING, FURNISHED, A BARGAIN. NEAR 8TH AND UNION AVE. Mr. Grever. TR. 0461. HO. 8857.

50x190 IMP. with bung. court at Hollywood & Western. $24,000. ½ cash. Estate sale and a real bargain. DAVISON, 2601 W. Pico. BE. 3944.

DUPLEX BARGAIN
2-sty. 11 rms. & gar. Good income. Nr. Western & 10. 3066 W. 10TH.

4-UNIT apt. house, doubles. Full. Santa Monica & Western dist., Holly. Easy terms. OWNER. HO. 6389.

Dbl. Bungalow, $16,000
Carthay Center. $1500 dn. WH. 3414.

SUBURBAN PROPERTY—
For Sale —58

Wonderful Cor. for Home
6½ acres beautiful soil with a group of about a dozen magnificent large pepper trees, some of the very finest in So. Calif. Located just north of Ocean... ... on good st. almost adjoining proposed boulevard which is a certainty. Price $1650 per acre, terms. Owner, 7114 HAWTHORNE AVE. Hollywd. HE. 5428.

FOR 15 YEARS it has been our business to know Arcadia property. Stop and see us. We may have just what you want. Information gladly given. SCHWARZKOPF REALTY CO. 2636 Baldwin avenue, 866 W. Huntington Blvd., north Santa Anita ave. ARCADIA. SINCE 1912.

INCOMPARABLE scenic homesites, one acre and up, in close by foothill district for less than price of single lot in other well-known suburban localities. Easy terms. Write or phone for information to Edwin G. Hart, Inc., 724 Van Nuys Bldg. TR. 4521.

LA HABRA Heights, second unit to open soon. See us now about preselection advantages in this most desirable suburban residential and commercial orchard subdivision. Something of unusual interest. Inquire Edwin G. Hart, 724 Van Nuys Bldg. Tel. TR. 4521.

THREE-acre producing avocado grove at North Whittier Heights. Wonderful location. Liberal terms. Inquire Edwin G. Hart, Inc., 724 Van Nuys Bldg. TR. 4521.

FOR SALE—Best acre lots in county. Gas, water and electricity. Good school with free bus service. $1500 and up. LAMBERT & HAYES. 232 W. Main st., El Monte.

2 ACRES, beautiful valley land, studded with oaks. Only $2100. $550 dn., near Foothill Blvd. at Glendora. Owner. Box 107, S. Pasadena.

IF you are interested real rural beauty and California's best avocado land, write Bert Rudd, 1004 N. Stoneman ave., Alhambra, Cal.

20 ACRES (any part) income, on highway, L. A. county. Sacrifice. TU. 6324.

North Hollywood

A SMALL cash payment and $10 per month buys a level 60x135 ft. lot in BEAUTIFUL NORTH HOLLYWOOD close to NEW PICTURE STUDIOS AND FILM CITY. Close to school, city improvements and fully restricted. MR. JENSEN. 326 Wilcox Bldg., 2nd and Spring sts. Ph. VA. 1553 or MU. 5626.

2 com. acres on blvd. Beaut. large Spanish stucco. Fine for chickens or rabbits. Must sell quick. Give offer. Con. some trade. 5615 Haddon st.

QUARTER acre, full of fruit, heart of STUDIO CITY, only $10 per month. Phone owner, OX. 7851. HURRY.

South Gate

NO DOWN PAYMENT
Beautiful new modern 5 & 6-room stuccos. $4950 to $7000. Open Sundays. 8421 Long Beach Blvd. DE. 4851. Call DE. 6660 after 5:30.

Sierra Madre

A BEAUTIFUL city of homes and children. Booklet. Humphries.

Tujunga

Sacrifice 2½ Acre Ranch
Good 4-room house, 2 bedrms., real fireplace, stone cooling house, dbl. gar. Var. fruit. 153 ft. on blvd. Make offer.
L. H. Wilson, Realtor
1530 S. San Fernando Rd., Glendale. Glendale 1551. CApitol 1714.

Van Nuys

SPECIALIZING in 1 to 5-acre ranches, improved or unimproved. Write for booklet. Van Nuys Land & Development Co. 6410 Van Nuys Blvd., Van Nuys.

BEACH PROPERTY—
For Sale —59

PHONE your want-ads to The Times. No credit arrangement necessary. Courteous experienced ad-takers, day and night, will help you with your copy if desired. METropolitan 0700.

Palisades Del Rey

BEAUTIFUL lot in Palisades Del Rey priced to sell. OWNER. HO. 6388.

POULTRY AND RABBIT—
Ranches for Sale —60

Largest Poultry Profits
RAISING CAPONS
If you want to make big money in the poultry business, see Wright & Hogan, Inc., 1715 N. Vermont ave. OL. 5321.

FORCED SALE
At sacrifice 2 acres on cor.; concrete and mac. sts.; just no. of Foothill Blvd.; bus service; improved with 5-rm. mod. stucco bung.; equip. for 2000 hens; 12-yr. old citrus grove slightly run down. Builder bankrupt. Prop. owner selling to protect equity. Terms. Address JH, box 537, Times Branch.

MODERN 4-room home, 2 bedrooms, large living room, kitchen and bath, 200 does, rabbit equipment, over 600 rabbits, plenty of room for poultry equipment, located in the beautiful city of Granada, within 23 miles of Los Angeles. On account of death in family must sacrifice. Small down payment. Box 614, San Fernando.

I OWN the BEST acre in San Fernando Valley right ADJACENT to Ventura Blvd. 100x436. BUILT up section. WORTH EASILY $3500. For QUICK sale will take $2100. TERMS. Call me quick. It's the best ACRE for the MONEY in CALIF. OX. 5301.

HATCHERY & breeding farm, new bungalow, strictly modern, lot 50x400, Buckeye incubator, 12000 capacity, located near San Bernardino. Good money maker. Call for literature. 813 W. 6TH ST.

GENUINE BUY. 5-rm., new, mod. home on ½ acre, paved blvd., 30 minutes from town. Equipment 1000 hens. $500 dn., bal. $35 mo. $5850, full price. OWNER, OR. 5510.

6-R., 1 A. ground, a real home, eqp. 1000 or 1500 chicks. Shrubs, flowers, dbl. gar., concrete flr. & drive. 455 S. Walker, Bell. DE. 7746.

COSY HOME—½ ACRE. $1775. Trees. Water. Land plowed, etc. $100 dn., $22.50 mo. All you pay. See owner. Rm. 619, 650 S. Spring.

ACRE POULTRY RANCH equip. 500, all fenced, new 5-rm. Owner says make offer, might trade. Wise-Davidson Co., 127 N. Garfield, Alhambra.

IF you have $2500 and want to get into the poultry business call at 33 Spring Arcade Bldg. for free book. Just off press.

FOR SALE—Ranch 10 acres. Free water. Electricity. $200 down. $10 per mo. E. M. Kinslow, box 135, Hinkley, Cal.

WHY DRIVE MILES? See the Poultry Ranch Specialists. Kelsey Realty Co. 1543 Valley Blvd., ROSEMEAD.

$166.66 MO.—Assured income on our chicken ranches. 908 National City Bank Bldg. VA. 5614.

WANT clear city home for poultry ranch. Box 63, SAN GABRIEL.

COUNTRY PROPERTY—
For Sale —61

$100 An Acre
Rich, fertile, productive land on San Joaquin River, in highly developed section adjoining land now producing ten tons of alfalfa or three tons of raisins, one and one-fourth bales of cotton. This land will pay for itself.

Miller & Lux, Incorporated
Room 1022, 215 West Sixth Street. MUtual 7247.
Or
Room 15, Broadway Arcade Bldg. Los Angeles, Calif.

A CALIFORNIA FARM
Between Los Angeles and Oakland; we are offering 10, 20, 40 and 80 acre farms at price and terms of $200 and 35 years.
All conveniences—no pioneering.
Water from Don Pedro Dam.
Send for details.
WATERFORD DEVELOPMENT CO. Suite 323, 458 S. Spring st.

Stock Ranches
CATTLE SHEEP and HOGS
Miller & Lux, the largest producers of live stock in America, are now breaking up their vast stock ranches into smaller units—fully equipped and stocked if desired.
BUY FROM OWNER
Miller & Lux, Incorporated
Room 1022, 215 West Sixth Street. MUtual 7247.
OR
Room 15, Broadway Arcade Bldg. Los Angeles, Calif.

40 ACRES near Del Mar, San Diego county and Rancho Santa Fe. Ocean view. Owner must have money and will sacrifice. Lands adjoining sold for $250 per acre. For quick sale offer this for $4500 as a whole. FRANK SIMMONDS CO., 215 Spreckels Theater Building, San Diego, Calif.

I OWN 20 acres clear land in Porterville district, with plenty of water. Will sell half to assist me to improve my balance to oranges. Will care for buyers if desired. Will take car as part payment. Address E. box 197, Times Office.

2½ AC. rolling land good soil, ample water close to Riverside and P.E. car, near paved rds., gas, elec., fine for chicks or vegetables, wonderful investment value. Total price $1500, small payt. long trms. 350 S. HILL ST.

4 ACRES, $2250
Must sell to make property settlement, 4 acs., good land, piped for irrigation, unfinished mod. home; just off blvd. $2250; half cash, 3 yrs., bal. Address JB, box 587, Times Branch.

MY full 2 1-4 acres going for $1850, small down payment and $17 per month. Water stock, gas, electricity; rich deep soil. Ideal for poultry, garden truck, all fruit. No trade or agents. Write Owner, RF. box 436, Times Branch.

OVER four acres, decomposed granite soil, high-pressure water. Fine for avocados, winter vegetables, berries; for price of city lot. Will take $750 down. Address F, box 196, Times Office.

THIS 4 acres will make you independent if you will add a little capital and work. It's a beauty. Proven avocado land. High-pressure water. Good roads. $750 cash, bal. easy. Address E, box 49, Times Office.

DOUBLE income from budded walnuts and chickens. One, two or three acres; finest soil, pressure water at lowest rates. Liberal terms. Inquire Edwin G. Hart, 724 Van Nuys Bg. TR. 4521.

WILL take $350 down on choice 2½ acres of Valley land, L. A. County. $1400. Fine climate, rich decomposed granite soil. Yours if you hurry. P.O. BOX 955, Sta. C., L.A.

VISTA citrus & avocado land low as $450 acre. Growing fast; big development. Liberal terms. Send for new folder, fully descriptive. Edw. G. Hart, Inc., 724 Van Nuys Bg.

320 ACRES, one room house, relinquishment for sale, cheap. Move in at once. Turkey free. Call at once. Willis, Apt. 3, Library Bldg., Palmdale, Cal.

RANCHO SANTA FE. I have several good buys; if you act quick 1, 2, 7, 8, 17-acre lots. F. W. Toers, Beverly Hills. Ph. OX. 4557.

2.56 ACRES of the best avocado land, ocean view, plenty of water and good roads, easy terms. Address E. box 259, Times Office.

120-ACRE ranch in Alpine, near San Diego. $15,000. Over $10,000 improvements. Cash or terms. J. E. Schuh, 128 W. First st., Long Beach.

SOUTHERN Pacific Railroad lands. Long-term payments. Land Dept. 336 PACIFIC ELECTRIC BLDG.

RANCHO SANTA FE. 17 acres, 482 avocado trees, bearing. Want small Beverly home. F. W. Joers, OX. 4557.

5 A. AVOCADO LAND FOR $2750 with Vista water. San Diego Co. E. V. Franks, 709 S. Ver. DR. 9652.

Fontana

10 ACRES, FONTANA, GRAPES. ACTUAL EQUITY $2200. AT PRICE PAID 5 YEARS AGO. WILL SELL FOR $500 CASH, NET TO ME. BONNEY, OX. 4906. OWNER.

BARGAIN BY OWNER
10 acres of 14-year-old rich orange grove at Fontana. $5000 will handle, bal. easy terms. 1053 American Long Beach. Phone 634-72.

FONTANA, cor. 2½ acres of 15-year-old grapefruit for sale. $2750. Terms very reasonable. 535 Ramona Ave. Ph. Hawthorne 242-J.

Imperial Valley

WANTED to lease, ranch in Imperial Valley, for cotton or vegetables. A. B. COCHRAN Montrose, Cal. Tel. Crescenta 314.

San Joaquin Valley

FRESNO Co. wheat & fruit lands. 1-2 val. Rich, level, no alkali. 160 near town. 320 with well. Worth $50. Pr. for cash $16 A. 1700 A. Kings Co. near Lemoore. $13 ac. E. P. Gray, 904 Van Nuys Bldg. TU. 5546.

MOUNTAIN, RESORT, LAKE
Property—Sale, Exch., Etc.

MOUNTAIN home sites. Total price $45 at $5 mo. One hour from Hollywood. Ph. Miss Clark, days MU. 8141; evenings 599556.

CLEAR acreage fronting on main blvd. in Mts. Close to L.A. Trade for L.A. income property. A. R. Black, Route 1, box 250, Gardena.

EASTERN, NORTHERN PTY.
For Sale, Exchange, Etc.

For Sale —63

FLOWERS! OR FLOUR
If you're tired of the endless climb, can use that deed, mtge. or equity as part or full payment on ranch in Montana or Minnesota, that will support you while you rear your family and accumulate a competence for them and you. FRANK BENNETT, Rm. 1 Higuera Bldg., 6348 Washington Blvd. Phone WA. 4527.

$100,000 residence, St. Paul. Business block & 3 acres lot, St. Paul and Minneapolis for California R. E. or safe mtge. 1914 W. Washington. Submit written detail.

For Exchange —63-A

10 A. Kadota fig ranch, Merced Co. Owner will sell or consider trade. Box 201, Times, 742 Market, San Francisco.

BERKELEY homes for Los Angeles. 1353½ E. Colorado Blvd., Glendale.

SAN DIEGO PROPERTY—
For Sale, Exchange, Etc. —65

900 ACRES for subdivision, including townsite, near San Diego. $300 per acre, or 20 acres just outside east San Diego city limits. Frontage on 3 paved boulevards. Splendid subdivision property. $1250 per acre. Grable-Francisco-Bleifues Co., 1352 7th st., San Diego.

1½-ACRE chicken ranch, 5-rm. mod. house, for L.A. dbl. or 2 houses on lot. 149 S. Rowan ave., L. A.

GOVERNMENT LANDS—
and Relinquishments —66

BEAUTIFUL Mt. Canyon homesteads with trees, water & small valleys. Loca. fee $2 per acre. Other Mt. land, locate you $1 per acre. Irrigated farms Imperial Valley. Locate you $5 per A. 1104 S. Union, cor. W...

300 AC. homestead relinquishment, near Big Rock Creek, L. A. Co., 2 hrs. by auto. Price $2.50 per ac. cash. Owner, 1546 Winfield. DR. 9342.

160 ACRE relinq., good level So. Cal. HEALEY, 1103 S. Main. WE. 3401.

OIL PROPERTY—
Miscellaneous —67

LAND OWNERS ONLY. If you have proven territory we will drill your property. Mr. Boyer, 307 Central Bldg., LONG BEACH. Ph. 69719.

PROMOTORS, several thousand acres sands, seepages. Want co. financed. Address L. box 331, Times Branch.

SIGNAL Hill acreage, old prod. wells, leases, royal. Pickerill, 815 Pine, Long Beach. 661-239.

WE buy landowner's royalties on Signal Hill. A. P. Fert, Heartwell Bldg., Long Beach. Phone 667-37.

L. O. Royalties bought and sold. John E. Lena, Ph. Long Beach. 684296.

ORANGE, LEMON, WALNUT
Avocado Groves—Vineyards

For Sale —68

BEAUTIFUL 170-acre fully improved ranch consisting of 35 acres grapefruit, oranges & lemons 10 yrs. old & 130 acres of walnuts from 2 to 8 yrs. old. Wonderful underground irrigation system covering the whole property. A fine well, pump, good ranch house, barns, sheds, 5 good horses & plenty of farm implements. Cost owner over $175,000 and is clear. Will sacrifice to settle estate for $35,000, half cash. R. A. STEPHENS. VA. 3967, 710 Merritt Bldg.

FOR SALE—20-acre grove, full bearing. Sixteen Navels, four Grapefruit. Water stock. Good house and barn. Fine condition. In Rialto City. With crop, $24,000. Without crop, $19,000. Mortgage $10,000. Phone 150, Rialto, Calif. LASH, PRESTON, McMANIS & MILLS.

BARGAIN—5 acres, 14-year-old Navels, near Upland with fine crop, ready made. Only $6500. F. V. GARVIN, 518 E. Broadway, Long Beach.

HAVE your lot or res. as paymt. on good orange grove near L.A.? Give details. Owner. Box 834, DOWNEY.

STOCK, DAIRY RANCHES—
For Sale and Exchange

FOR sale by owner, all or part 160 acres best poultry & alfalfa land in Calif. Water 10 ft. under. ... soil analysis perf. Climate delightful. ... O. Kelso, 143 N. Hope st. MU. 7791.

RETAIL dairy for sale, must ... ... 38 selected cows. South st., east of Ocean ave., south of Hynes.

CATTLE outfit, 1400 good Herefords (range for 4000). Outfit clear. Bargain at $100,000. Must sell. Address K. box 535, Times Branch.

REAL ESTATE—
For Sale—Miscellaneous —70

DON'T WAIT
UNTIL SATURDAY NIGHT TO TELEPHONE YOUR SUNDAY ADS TO THE TIMES. DO IT FRIDAY OR EARLY SATURDAY. 7:30 P.M. IS CLOSING HOUR FOR ALL CLASSIFICATIONS. METropolitan 0700.

Timber Lands —70-C

WANTED—Timber land, Shasta, Modoc, Plumas or Lassen Co., for equity in several Los Angeles properties. Terrace 7151. Mr. Smith.

ACREAGE, SUBDIVISION—
Miscellaneous —70½

SUBDIVIDERS, ATTENTION
20 A., 34 A. & 36 A. walnut groves adjoining Van Nuys, on paved blvds. Ready for high-class development, priced below value. Short time only. Also large acreage. Mr. Wilder, with R. R. EDWARDS, Realtor, Exclusive Agt., 6810 Van Nuys Blvd. Phone V.N. 178. Evenings L.A. 592489.

WANT proven selling organization to contract for sale of 4000 acres adjoining Romola. Best land and water in valley. Address L. box 329, Times Branch.

$20,000, $4000 cash, 5 acres. Will cut into 20 lots. At Bell, nr. $3,000,000 terminal. Dean Kirk, exclusive agt. 505 Baker bldg. Bell.

40 acres on Woodman ave. Choice location, price low, one-fifth cash. ULYSSES G. CHADEAYNE. 14467 Victory Blvd., Van Nuys.

WANTED—
Real Estate

Miscellaneous —71-X

TO OWNERS
Before you contemplate making an exchange or trade or to buy property for cash, have the property you intend purchasing appraised by a firm that has been appraising properties for years, and who now are appraisers for an unlimited amount of capital. By so having property appraised you eliminate the possibility of paying inflated prices. Before buying or trading drop in and talk the matter over.
Room 1230 Bank of Italy Bldg. TRinity 1234.

Wanted Real Est., Houses
Cash no trades, quick action buyers galore. Ph. SEDILION. TRinity 6865.

SUBMIT your property for sale or exchange. We operate all over. No inflated values given consideration. PUEBLO LAND CO., 427 Roosevelt Bldg. VA. 3092.

WANTED—Los Angeles clear real estate in exchange for a high-grade 7% security. Address L. box 409, Times Branch.

WANTED, best buy in 3-acre estate, Beverly estates or vicinity. JACK MOSS, 256 N. Rodeo Dr., Beverly Hills. OX. 1715.

DO YOU WANT TO SELL NOW? WE WILL ABSOLUTELY SELL YOUR REAL ESTATE IN 10 DAYS. 720 STOCK EXCH. BLDG. VA. 4551.

IF you MUST SELL see us. Have cash buyers. 637 S. HOPE ST. TU. 5654.

IF YOU MUST SELL
We buy bargains. CASH. MU. 5232.

YOUR PROPERTY CAN BE SOLD. Our AUCTION METHOD will do it! C. H. O'Connor & Son. FI. 2134.

For Cash, Not Classified —71

IF YOU WANT CASH FOR YOUR PROPERTY CALL H. N. WOOD, 705 W. 45TH ST. AX. 9716.

Houses —71-A

$7500 TRUST deed well secured and 10 acres clear land near Monrovia. Will trade on desirable 4-bedroom, 2-bath home, in high-class location. Will assume. Address L. box 403, Times Branch.

WANT DOUBLE BUNGALOW NORTH OR NORTHWEST. Have trust deed to trade. GR. 4898.

Lots —71-B

BEAUTIFUL new modern stucco bungalow, on Christmas tree row, all hardwood floors, tile bath with sunken bath, large tile sink in kitchen, lovely lawn, large garage, price $9500, including $4500 mortgage; want business lot of same value. Write 1360 Wesley ave., Pasadena, or call Niagara 2536.

WANTED—Business lots. We will give prime trust deeds and high class income property for clear well located business property. Mornings only. E. A. GROTHJAN, 327 H. W. Hellman Bldg. FA. 4588.

BUILDER wants clear West Side res. lots. Will pay $500 cash, bal. T.D. basis. Address K. box 462, Times Branch.

WILL EXCHANGE a 7% preferred stock for Los Angeles clear real estate. Will consid. vals. up to $20,000. Address L. box 407, Times Branch.

LOT that can be bot on T.D. basis or exch'd for duplex, apt. or flat. Mr. Ferris, 1462 Vine st. GR. 6498.

WANTED, lot or house & lot. Have late model sedan to trade. 8579 WHITTIER BLVD.

WANTED—
Real Estate

Lots —71-B

WANTED—For cash from owner, 5 to 10 residence lots, w. or N.W. Must be bargains. Address K. box 357, Times Branch.

Business Property —71-D

WANT improved business cor. $75,000 to $150,000. Must be well located and show good income. JOSEPH R. SCHILLER, 911 Van Nuys Bldg. VA. 2736.

Country, Ranch Pty. —71-M

WANTED—Small fruit ranch for clear lot & 2 houses. Prefer foothill. See place & owner. 1610 KIRKWOOD AVE., Pasadena.

IMPERIAL VALLEY
Want to lease ranch for cotton or vegetables. A. B. COCHRAN, Montrose, Calif. Tel. Crescenta 314.

REAL ESTATE—
For Exchange

Miscellaneous —72

IF you have clear home up to $5000, $6000, or $7000, in any good So. Cal. town, come out to Pomona and I can show you fine 10-acre peach & walnut ranch with good 7-rm. home, farm implements, etc., that I can exchange for you. Your home as first payment and owner will take back mortgage on place for balance. Price of 10 acres, $15,000. It will pay you to investigate. Write W. E. AMBERSON, 116 E. 3rd, Pomona.

DUPLEX OR FLAT
OWNERS
Two well-located B Zone apt. lots, one with small income. Price $15,000 and $20,000 clear, for equity in NEW duplex or flat. Well located and not over $30,000. Harry F. Walstrum.

MANN & HUTTON CO.
3469 W. 6th st. DUnk. 4191.

640 ACRES CLEAR
651-acre cotton ranch for exchange. Located 4½ miles west of Earlimont. Clear. Price $65,000. Will exchange for apartment with one mortgage.
"Let's Talk It Over."
CLINCH & THURTLE
444 So. Western ave. DRexel 2368.

IF NOT, WHY NOT?
We can't trade your property if you don't list with us. Our listings cover the entire U.S. No doubt we have what you want.
COME IN NOW
PHILLIPS & REAM
S.E. Cor. 8th & Western. WA. 1171.

TWO-Story Brick Corner Store Building. 4 Stores. Leased Drug Store, Shoe Store, Restaurant, Tailor, etc. Good Income. Price $55,000. Trade equity for Vacant B zone lots, etc.

HARRY GROSSMAN
304 Haas Bldg. 7th-Bdwy. TU. 2471.

ONLY $300 per foot for 60 feet of business frontage east of Western, north of Pico. Can you beat it? Owner wants a home to live in. Will go to $10,000. Or will take a residence lot up to $6000. Here's a golden opportunity. See MR. PETERSON, 384 SO. VERMONT. DR. 5268.

ATTENTION, EASTERN PROPERTY OWNERS, here is your opportunity to exchange your eastern income prop clear or with 1st mtge. only, for choice acreage with wonderful income and investment values, at Riverside. Call at once, as this will not last long. 350 S. Hill st., L.A.

Wilshire Duplex Exch.
New, leased for 1 yr.—for $2400. 14 rms., 4 bedrms.; 4 baths, unit heat, frigidaire. Only 1 mtg. OR. 9703.

APT. house, 36 rms., just completed. Has only one incumbrance on it. What have you to offer? Courtesy to agents. R. M. Olden, 300 Grt. Re. public Bldg. 5th & Spring. VA. 3063.

Real Estate Exchanges
CITY OR COUNTRY. E. A. Eaton, Realtor, 41 Busch Bldg., 660 S. Vermont, L. A. WA. 5512.

4 STORES, price $50,000. Equity $27,000, bal. 1st mtg. Also 3 stores $40,000, equity $22,800, bal. 1st mtg. at 7%. Want lots, flats or houses. Pohrte, 5704 Pasadena ave.

WANT BUNGALOW
In N.W. section for clear lots in San Diego or will give good mortgages. 138 S. La Brea. OR. 5501.

HOLLYWOOD new apartment, just furnished and filled, income $65,000. Incumbrances $200,000. What have you for the equity of $150,000? GR. 9944.

HAVE $9000 equity in good strictly modern 2-story 9-room house in Southwest section, close in. Will consider any good exchange. Mr. Eaton, OR. 1251.

9-RM. house, lot 75x175, north of Hollywood Blvd. Ground value $300 per ft. Want home Westwood or Beverly Hills, about $30,000. GR. 5660 or HE. 9591.

5-RM. bung., 5 blks. from ocean, Manhattan Beach, on lot 25x140. val. $4000, incumb. $1000. WANT HOME in WEST L.A. to $6500. Call OX. 5801.

APT. Houses, Store Bldgs., Ranches, Groves, Houses & Lots for exchange. Send us what you have.
T A T U M & T A T U M
3681 Wilshire Blvd. FI. 3860

PHONE your want-ads to The Times. No credit arrangement necessary. Courteous experienced ad-takers, day and night, will help you with your copy if desired. METropolitan 0700.

1120 ACRES Fall River County, So. Dakota. R.R. & National Highway through property. Price $20,000, clear. Want apt. house or city. 4014 S. Western. VE. 9423.

FOR exchange, several good properties, four flat, nine-room house, double bungalow, for property in Portland, Oregon. John H. Erion, 1116 ARAPAHOE ST.

AN OPPORTUNITY to exchange your Los Angeles clear real estate for a high-grade 7% preferred stock. Address L. box 408, Times Branch.

WANT SMALL SUB. RANCH
Exc. for B Zone lot with mod. 6-rm. house. West Jefferson, nr. 5th ave. VA. 4698.

WANT LOT as part payment on 7-rm. English house, 2 bedrms., 2 baths, furnace, on Orlando s. of Melrose. $10,500. GR. 7938.

WANT small sub. ranch for 20 acres near Sacramento. 15 acres in almonds, olives & grapes. Good house. Address L. box 337, Times Branch.

WANTED—Single home in exchange for $7500 equity in new 12-rm. duplex, 1 blk. Wilshire Blvd. Price $18,000. Will assume. WH. 6713.

For Real Estate Exchanges
CITY OR COUNTRY SEE Stewart, 305 Mer. Nat. Bk. MU. 3532.

5-A. 4-rm. mod. home, chicken house. Cap. 5000. All in bearing fruit, only $15,000. Fred A. Kellogg, 6324 Van Nuys Blvd., Van Nuys. Ph. 141.

WANT clear res., $12,000, on close-in 8-unit ct. furn. $26,500; income $300. Ben Bell, 740 S. Bdwy. TU. 4336.

LOCAL & EASTERN EXCHANGES
OUR SPECIALTY
WM. H. VATCHER & CO.
415 SUN FINANCE. TU. 6989.

5-FAM. income in Hollywood, leased. Price $19,000; mtg. $7500. Trade eq. for house, double, lot or stores. GR. 9383.

TRADE my 5-rm. furnished Wilshire home, for clear improved eastern or for Calif. country. Owner, 4201 La-tona ave. CA. 7526.

CLOSE in B zone corner 5-rm. house. Price $10,500. Take clear lot to $3000 or $1000 cash as dn. paymt. Call Mrs. Randall at DR. 5800.

NEW 7 4-rm. unit stucco ct., 6 gar. 100x135, full pr. $30,000. Bk. mtg. $12,000. Want L. A. cl. prefer ft. hill res. OX. 1314. OR. 8234 (eve.

Clr. Inc. Assume on Land
Nr. L. A. with water to $35,000, total price. 6901 Melrose. GL. 1719.

$11,000 Brent. Hts., res. lot cor. Beverly Blvd. Want mod. duplex abt. $20,000, Wilshire dist. Wm. J. Boll. er, Sun Finance Bldg.

5-R. bung., $8500, exch. for 6 or 7-r. bung. to $10,000, N.W., E. of Fairfax. Look at 1440 Hi Point. EM. 2968.

Exchanges—De Moranville
3121 BEVERLY BLVD. WA. 7062.

WANT ranch or smaller home for $16,000 eqt. in new 12-rm. foothill home. Large grounds. Glen. 1748.

WE specialize in satisfactory exchanges. Love Realty Co., 118 So. La Brea. ORegon 5903.

WANT country impr. & unimpr., 5 A. up, for good L. A. homes, bus. & inc. 4404 S. Vermont. TH. 3259.

FINE highly improved 45 A. clear, for income or business. Will assume. Owner. 592633.

SEE us for real estate exchanges. Quick action. Stanwood Investment Co., 225 Mer. Nat. Bk. Bg. MU. 5915

WE trade the earth. Also money for good investments. J. M. French Co., 151 N. Western. GR 5165

WANT Beverly Hills lot to $6000 as down-payment on 7-room bungalow. 512 N. Irving Blvd. HE. 8324.

GOOD EQUITY TAKEN
IN PART PAYMENT FOR HOME. PH. VE. 1174

WANT HOUSE up to $14,000 as part payment on Hollywood flat, $22,000. clear. BONNEY, OX. 4906.

TRADE $26,000, clear, house rented, for good flat and assume first mtg. Sandy. UN. 0160.

L. A. INCOME $8500. Bung. Hermosa. $5000. Both clear. Will assume. Mac's, 7149 Beverly blv. OR. 6503.

$15,000 equity in 15-rm. new duplex. Hancock Park. For clear lot of equal value. Dr. Elmquist. WH. 7293.

304 AC. Santee, San Diego Co., fine soil, plenty water. Want prop. closer L. A. Ph. Smith, TR. 0968.

5 A. walnuts, Ventura Blvd. frontage. Sell cheap or exchange for city prop. F.W. SHULTZ, 321 W. 3rd. VA. 5313

70 FT. business lot, $15,000, clear. Trade for 7-rm. bung., 3 bedrms., 2 baths, Wilshire district. OX. 6715.

REAL ESTATE—
For Exchange

Miscellaneous —72

$43,000—28 acres close in San Diego, for subdivision, on 3 paved highways. Trade for portion.

$50,000—320 acres good land near Brawley, unlimited water, clear. Will assume.

$50,000—80 acres, Imperial Valley, near Meiloland; grapefruit, asparagus, Thompson grapes. Clear. Wants income.

$40,000—160x140, South Pasadena corner with fine large residence. Want Imperial for $20,000 eqty. See Shepard at Hotel Hayward, Thursday, Friday, this week.

Want to Go East?
We have listing from every State in the Union, any size or type, many of the properties clear. The owners want to come here and will add cash. Bring your eastern property problems to us. We have five hundred offices co-operating to serve you. Orange County Inv. Corp., 417 Pershing Square Bldg. TR. 6184.

WANT income property, have 4 beautiful B zone lots on Adams W. of Western, corner 200x150. Corner residence lot in Glendale, over an acre & 2 residence lots near Manchester & Western. $46,000 equity. To trade for high class apartment, bungalow court or 4-flat up to $100,000. Call Mr. Phillips. OX. 6111.

MUST sacrifice, 730 A. near Madera, all good land, leased to responsible tenant, good water conditions, close to hiway. & rys., only $50 per acre for quick deal. It is worth twice this amt. Submit what you have. Enc. only $11,500. Will assume. Dolton or Magee. 910 Quinby Bldg. TU. 8389.

BUSINESS BLOCK
All under lease, theater and stores. Price $260,000, one mtg. $160,000, 7%. Want large ranch, California or other states.
TWINING & HAMILTON
201 E. Harvard st., Glendale. CApitol 6605. Glendale 6060.

20-ACRE orange grove, full bearing, located on blvd. Fine income, modern 6-room house, good water right. Price $75,000—Mtg. $10,000. Trade for income or residence.
TWINING & HAMILTON
201 East Harvard St., Glendale. CApitol 6605. Glendale 6060.

HOME WANTED
Modern 7, 8 rooms for lots in Beverly Hills, Ban Mar Hills, Wilmington, E. 9th st. and assume. Address & value to 1956 Hillcrest Dr., Los Angeles. WHitney 5934.

MUST HAVE MONEY
10 rms., h.w. fl. thruout, 5 bedrms. Nr. Wash. & Western. Mtg. $7500, 3 yrs., 7%. Worth $20,000. Take $15,000. $3000 cash, bal. to suit. What have you? OR. 7504.

VENICE, improved residential cor., 3 mod. 4-rm. bungalows, 1 furnished, 5 minutes beach & pleasure pier. Price $12,500; trade good unimproved bus. Cor. or submit what you have. Mr. Lee, 706 Taft Bldg., Hollywood. GR. 9409.

40 ACRES well improved going ranch $45,000, subject to $17,500 at 7%. Also 600 feet blvd. frontage in Venice, $60,000, subject to $27,800. Will exchange either or both for apartment-house and assume. GR. 3560 or HE. 9591.

40 A. beaut. Temescal Canyon, imp. with 2 houses, wells, olive grove, main blvd. Corona to Elsinore passes thru property, ripe for subdivision, easily worth $25,000; caprice $11,000. Mtg. cons. tr. for L. A. Owner, Rm. 825, 111 W. 7th.

BETWEEN 6 AND 7:30 THE TIMES TELEPHONE SWITCHBOARD IS SWAMPED WITH "WANT ADS." AVOID DELAY BY TELEPHONING YOUR SUNDAY ADS FRIDAY OR EARLY SATURDAY. METropolitan 0700.

Want Clear Orange Grove
Or California farm land for $150,000 equity in L. A. apt. house. E. A. Eaton, 660 S. Vermont ave., Rm. 41. Phone WA. 5512.

10-ROOM magnificent stone duplex, Laurel Canyon Rd. near Holly. Blv. Sac. price $50,000. Take clear ranch for $11,000 equity. Income $350 mo. PUEBLO LAND CO., 427 Roosevelt Bldg. VA. 3092.

FLATS & duplexes that are desirable, beautiful & rentable. We can deliver them fully leased. Choice location Wilshire district. Want lot, house, etc., up to 1st mtg. LYTLE & LYTLE, Builders-Owners. OR. 1226.

BEAUTIFUL FOOTHILL HOME
9 rooms, 3 baths, exceptional construction. Price $32,000. ACTOR OWNER compelled to sacrifice and will exchange for bungalow or vacant. DAN D. JONES CO. OX. 2807

WANT A GOOD BUSINESS in exchange for improved So. Calif. farm worth $30,000. Adjust difference. G. C. DENNIS CO., 1137 Van Nuys Bldg. VA. 0487

HAVE well secured first paper. Consider 4-flat B zone lot or nice residence, $13,000 to $25,000. West side or Hollywood, if clear. ME. 5749.

12-UNIT FURNISHED BUNGALOW COURT. INCOME $8000. PRICE $44,000. Want duplex or bungalow as part payment. Tel. WA. 4863.

WILL exchange new homes in Pasadena & Burbank for income property. Will assume. 1308 Financial Center Bldg. TU. 6081.

TRADE what you have for what you need. See Chalker & Holt, largest list of Wilshire properties for exchange in the city. DR. 4284.

WE TRADE ANYTHING. If you want action try a busy office. Stephen & Co., 461 N. Western. HE. 8207.

CITY OR COUNTRY EXCHANGES
H. A. HOLDERMAN, 1118 W. 8TH.

I MATCH ALL TRADES
C. R. Norton, 228 Lissner Bldg.

$5000 CASH & 40 A. clr. subdiv. acreage nr. Torrance. GR. 4472.

WANT W. or S.W.L.A. have Highland Pk. 150 N. Av. 51. GA. 0431.

6 RMS. to trade for 6 rms. nr. be car, S.W. Not over $6500. TH. 4464.

$15,200 TRUST deed on new Hollywood apt. for what? GR. 4472.

WANT clear suburban & country for L.A. inc. Kroeger, 1321 W. Vernon.

Houses —72-A

MUST sell immediately, 6-rm. stucco, modern English type bungalow. Garage, chicken houses & chickens. Sell on terms or trade for vacant lot or closed sedan. Call Owner OL. 0228, after 6:30 p.m.

2-STY. home Beverly Hills, 4 bedrms. Only $11,500. Near Beverly Blvd. & car line. Want 6-rm. bung., lot or what have you? GR. 4050. Eve. GR. 4464.

11-RM. house, Westlake dist. Lot 50x140, near 9th & Union. Pr. $25,000. Mtg. $10,500. Make offer for equity. R. D. Edwards, 1319 W. 6th St. WA. 2460.

WANTED—Alhambra-Pasadena vacant for Lynwood, large 5-room stucco, near new Firestone plant. Terrace 7151. Mr. Smith.

TRADE 2 beautiful homes for flat, lot or stores bldg. GR. 3383.

Lots —72-B

$810 EQ. in bus. or inc. lot, 60x120. Hollywood Way, at Victory, near new studio site, for good sedan or coach, Hudson preferred. Call Burbank 1262 days, 1160 eves.

WANT to exchange $3000 equity in Wilshire dist. Lot as down payment on small house or bungalow in Beverly Hills or west side. Address E. box 236, Times Office.

50-FT. business lot, Burbank, to exchange for 5 or 6-rm. house, L.A. or Santa Monica. Submit. 7705 E. Western ave. TH. 2717.

RES. & inc. lots. Cash & terms for bldgs. Rm. 326, 230 W. 7th. TR. 5751.

Business Property —72-C

$17,500, FINE spec. Bus. cor. 9th & Bdwy., Santa Monica. Swap equity for lot, res. or acreage. OR. 0446.

Income Property —72-D

GOING EAST
Have 10-unit court, 4 r. ea. Stucco, tile, mod. Comp. & beau. furn. Lot 60x155 nr. yellow and red car. Inc $6000 yr. Always rented. Take $15,000 trade, bal. terms. DU. 2077.

FOUR-FAMILY FLAT
Have $17,500 clear 4-family flat near Beverly & Vermont. Will exchange for other property. Mr. Willson, 321 Pac. Natl. Bank Bldg. TU. 6934.

BEAUTIFUL new Eng. type 12-unit court, 6 gars. Lot 60x200, inc. about $575. Pr. $65,000. Mtg. $32,500. Submit clear city or sub. EDWARDS, 1319 W. 6th st. WA. 2460.

WILSHIRE dist., apt. bldg., large lot, good income; $90,000; will take lots or residence same dist. to $50,000 and finance balance. Address E. box 128, Times Office.

10-RM. duplex, $16,500, Wilshire. Trade for house or lot. Ask for Mr. Johann. Rm. 309, 646 S. Broadway, between 1 & 3 p.m.

SEVEN-unit court, double lot, income $340, $24,000; mtg. $8000. Want vacant or good home. IVINS, 2001 W. Main, Alhambra.

10-UNIT furn. Spanish court, Westlake dist. Income $1400 mo. Encumbrance $75,000. Will sell or trade. Some cash. OWNER, DU. 3285.

BUNGALOW Ct., 10-unit. Close in. $400 mthly. income. Accept mtgs. or trust deeds for eq. 801 Venice Bl.

WANT small walnut grove, rabbit or chicken ranch in exch. on Franklin ave income. Phone 599550.

$23,000 TRUST deed on new 106-rm. Pasadena brick apt. GR. 4472.

Suburban Property —72-H

NEW Arcadia 7-rm. house, $5600 clear. Want home L. A. to $8500. Carroll Realty Co., Green 284, Aztec Hotel, Monrovia.

$2500 EQUITY in 2 walnut acres, near Van Nuys as down payment on bungalow. Ph. HO. 9015.

Beach, Harbor Property —72-J

EXCHANGE equity in Venice bungalow, for auto or what? Terrace 7151. Mr. Smith.

REAL ESTATE—
For Exchange

Country Property —72-K

$36,500, 720 A., rich farm land with bldgs., San Joaquin. Ins. loan $11,500. Land is leased. Must deal immediately. Owner going to Texas. No reasonable offer refused. Magee or Dolton. 910 Quinby Bldg. TU. 8389.

40 KINGS Co. imp., cheap canal water, clear $0 imp., Tulare Co., $150 acre.
Clear pears, Little Rock, water, bldgs. Blvd. E. P. Gray, 904 Van Nuys Bldg. TU. 5546.

5 ACRES oranges, Fontana, equipped for chickens, for apartment or hotel lease & furniture, bungalow or flat. Phone HO. 3018.

ALFALFA and grapefruit land, Imperial Valley. Want L. A. Elwood, 2896 W. 10th. DR. 0061; DU. 1314.

$10,000 CASH & 100 acres clear, alfalfa, near Chino. GR. 4472.

FINANCIAL

TO LOAN—
Money

Real Estate Improvements —75

MONEY TO LOAN
ON RESIDENCE AND INCOME PROPERTY
NO COMMISSION
ALSO
6% CONSTRUCTION LOANS
NO COMMISSION
37 YEARS OF SATISFACTION TO BORROWERS
THE JOHN M. C. MARBLE COMPANY
SECOND FLOOR
STOCK EXCHANGE BLDG.
639 SOUTH SPRING.

MONEY
5½% and 6%
INSURANCE FUNDS
LIBERAL PREPAYMENT
CONSTRUCTION LOANS 7%
Thomas Mortgage Co.
CORRESPONDENT
PRUDENTIAL INSURANCE CO.
510 S. SPRING. TR. 3946.

Building Loans and Refinancing
OUR OWN FUNDS
Metropolitan Mortgage Co.
650 S. SPRING. TRinity 2311.

5½ and 6% LOANS
Unlimited Funds
For desirable residence, business and income properties—desirably located in Los Angeles and vicinity. Prompt action. No charge for appraisal or escrow.
Winter Investment Co.
11TH FLOOR, VAN NUYS BLDG.
7th & Spring sts. Phone TR. 3071.
Correspondent
NEW YORK LIFE INS. CO.

BUILDING LOANS
$2500 to $50,000
Our own funds at current rates. No amortization. Immediate action. Also loans on completed property.
ASSOCIATED MORTGAGE CO. OF LOS ANGELES
612-613 Bank of Italy Bldg. TRinity 0564.

Loans to Build Homes
and to remove encumbrances. Repay monthly. Low costs—less interest. STATE MUTUAL BUILDING & LOAN ASSN., 723 S. Spring st., L. A.

6% Money To Loan 7%
OUR OWN AND PRIVATE FUNDS
City or improved ranches.
PROMPT REPORT no appraisal fee
S. R. EARNEST & CO.
Established 1907.
Hugh K. Walker, Jr. S. R. Earnest
315 Detwiler Bldg. TR. 9076.

MONEY IN 24 HOURS
Short & long term loans. $100 to $5000 up on real estate, eq. in vacant lots. Bring papers. Yellen Mtg. Co., 306 Ferguson Bldg., cor. 3-Hill.

Consultation Invited
Bring in your loan problems.
EQUITABLE
BOND AND MTG. CO.
632 Sun Finance Bldg. TU. 9957.

TO LOAN—
$20,000—SIX PER CENT
Will divide. Also have $1500, $3500 and $5000 and $10,000 at seven per cent. $17,000 at eight. Moyer, 412 Title Ins. Bldg. MU. 6309.

Money On Imp. Prop.
WE BUY TRUST DEEDS
PEARCE LOAN DEPT.
REID, HU. 4729; EVE. EM. 3813.

Unlimited 7% Money
3 years straight, prompt service.
INDEMNITY MTG. INS. CO.
322 Union Oil Bldg. TR. 6781.

$12,000 FOR FIRST
Real estate loans, prompt service. Will divide. GLadstone 9202.

60% LOANS 7½%
DAVID B. HEYLER,
1333 St. Monica Blvd., Bev. Hills. OXford 7093. OXford 7094.

6 & 7% MONEY
For homes or new construction. 458 S. Spring, R. 930. VA. 3313.

RES. BLDG. BUS. PROP. LOANS
$2000 UP. 6, 7, 8%.
T. A. RIPPEY, JR.
3950 W. 6TH. WA. 5388.

WE make & buy first mtgs. & T.Ds. Get our figures before closing.
WESTERN AVE. REALTY CO.
3468 W. 6th st. DU. 4615.

SHORT & long term loans at 6% on improved prop. & bldg. operations. MORTGAGE GUARANTEE CO. 626 S. Spring st.

HAVE money to loan on city improved or vacant property, either first or second loans. KASS & RUBEN, 614 Quinby Bldg. VAndike 1822.

TAXES DUE NOW
MONEY IN 1 DAY
$50 to $5000, 6% yr. up. R.E. lots eqt., buy T.D.'s & mtgs. 245 S. Hill

$4000 TO loan on local 1st mortgages 8%. Private party. S. B. HAMMAR, RO. 1890.

MONEY TO LOAN
Call Rental Dept. Henry G. Krohn Co., 609 S. Vermont. DUnkirk 2600.

3-YR. loans improved or for building. FARNSWORTH BROS.
1017 Van Nuys Bldg. TUcker 1209.

FREE ESCROW, NO COMMISSION. Money today, cash for mtgs., T.Ds., contr., vac., etc. Hantz, 245 S. Hill

$2000, $25,000 for city imp. Money for seconds, buy T.Ds. VA. 3259. F. H. EVARTS, 606 Van Nuys Bldg.

MONEY FOR FIRST MTGS.
TRUST DEEDS BOT. McCURDY,
1600 N. WESTERN. GL. 9138.

PLENTY of money to loan on real estate. VA. 6555. Copeland or Howard, 809 Edwards Wildey Bldg.

BUILDING loans, refinancing, quick money for disc. T.Ds. & mtgs. A. V. CURBY, 355 S. Bdwy. TU. 3835.

7% MONEY 7%
607 S. Western ave. DU. 1000.

I HAVE $15,000. 7% FOR GOOD MTG. LOAN. WILL DIVIDE. PRIVATE MONEY. 558417.

Private Money to Loan
VA. 4316. R. 432, 548 S. Spring.

TRUST DEEDS
13% money, quick action. HE. 0466.

HAVE $2500 to make 2nd loan only. Property north of Pico, west of Western. Call Robinson. OR. 3704.

WE have $10,000 private funds. Will divide. D. AMESTOY, 919 Natl. City Bank Bldg. TRinity 3824.

PLENTY 7% MONEY TO LOAN
P. W. CROAKE
2715 W. 7TH ST. DR. 3201.

BUILDING — REFINANCING
AMORTIZATION LOAN CO.
610 So. Spring, Rm. 917 TU. 7139

PRIV money, 6 & 7%, on city, country or bldg. loans. Lockhart & Son. 435 H. W. Hellman Bldg. VA. 6818.

6% MONEY
MRS. YOUNG. TR. 7694.

7% REAL ESTATE LOANS PROMPTLY MADE. G. H. WHITMAN CO. 325 TITLE INS BLDG. VA. 2697.

6% MONEY on Beverly Hills & Hollywood. Principals only. TU. 4206.

I HAVE $7000 for vacant, improved or will buy T.D. 558417.

PRIVATE MONEY FOR MTG. LOANS 100% BLDG. LOANS. WA. 3522.

PRIVATE money to loan at 7%. $2000 to $11,000. VE. 2735.

PRIVATE party has $3000 to loan. Must be good security. YO. 3662.

TO LOAN—
Money

Real Estate Improvements —75

WE MAKE LOANS UP TO
SIXTY PER CENT
OF THE REASONABLE SALES VALUE ON IMPROVED RESIDENTIAL OR INCOME PRODUCING REAL ESTATE AT THE FOLLOWING RATES:
6% 6½% 7% 8%
DEPENDING UPON THE LOCATION OF PROPERTY, TYPE OF IMPROVEMENTS AND TERM OF LOAN. PROMPT ACTION GIVEN ON LOANS OF FROM $1500 TO $150,000, RUNNING FOR THREE, FIVE OR TEN YEARS, STRAIGHT OR AMORTIZING.
PREPAYMENT PRIVILEGES ALLOWED. WE MAKE NO CHARGE FOR APPRAISAL OF PROPERTY OR OF ANY KIND WHATEVER UNLESS LOAN IS ACTUALLY CLOSED.
APPLICATIONS SHOULD BE ACCOMPANIED BY GOOD PICTURES OF PROPERTY AND NEIGHBORHOOD.
LET US MAKE A PRELIMINARY INSPECTION OF YOUR PROPERTY TODAY TO DETERMINE ITS LOAN VALUE, WITHOUT ANY EXPENSE TO YOU, OR OBLIGATION ON YOUR PART.
PHONE OR CALL AT THIS OFFICE, OR ANY OF OUR BRANCHES FOR BLANK APPLICATIONS AND ANY ADDITIONAL INFORMATION DESIRED. OUR REPRESENTATIVE WILL CALL ON YOU AT YOUR REQUEST.
WE WOULD LIKE TO SERVE YOU.
National Mortgage Co.
OF CALIFORNIA
1103 Edwards & Wildey Bldg.
6TH AND GRAND AVE.
TRinity 9341.

Our Own Funds
THE CHEAPEST PLAN
6% Building Loans 6%
We have the cheapest money for high class building loans in Los Angeles and vicinity. We make temporary six months loans with our own funds, continuing with 5, 5½ and 6% money, 3 to 17 years.
We can guarantee the interest and all loan charges will not exceed 6% to 6 1-4 % per annum on a 10-year loan. $5000 to $25,000 residential building loans especially desired.
Walter C. Hartman & Co.
BUILDING LOAN SPECIALISTS
429 Van Nuys Bldg. TR. 9159.

LOT OWNERS
We Make
BUILDING LOANS
UP TO FULL COST
OF IMPROVEMENTS
BRING IN YOUR PLANS
(We Refinance)
Torrance Finance Co.
1234 Security Title Ins. Bldg.
530 West 6th St., Los Angeles.
TRinity 1247.

QUICK ACTION
PRIVATE MONEY
TO LOAN AT 7% AND 8%
40% TO 60% OF VALUE
ON RESIDENTIAL BUSINESS
INCOME & VACANT PROPERTY
THREE YEARS STRAIGHT
SECOND LOANS 12%
FREE APPRAISAL
Campbell & Schmidt
MORTGAGE CO.
507 Edwards & Wildey Bldg.
Sixth and Grand. TRinity 2924.

60% LOANS
7% INTEREST
$2500 to $50,000
Immediate Action
Melino Bond & Mortgage Co.
706 S. Hill st. TR. 6451.
Branch Offices:
1427 Santa Monica Blvd.
Beverly Hills.
107 S. Maryland ave., Glendale.

MONEY TO LOAN
ON
IMPROVED PROPERTY
CONSTRUCTION LOANS
MORTGAGE DEPT.
C. E. TOBERMAN CO.
6763 HOLLYWOOD BLVD.
HEmpstead 4141.

WE 100% FINANCE
The purchase of land & building of building to house solvent, going business and industrial concerns. Our own capital. Time payments.
SEE MR. HAGEN
ANGELES MESA LAND CO.
706 Pacific Finance Bldg. TR. 3121.

COLLATERAL LOANS
MORTGAGES & TRUST DEEDS
We also buy paper for cash under our special "No Discount Loan" plan. Investigate this plan.
PROVIDENT DISCOUNT CO.
780 Chapman Bldg. TR. 1583.

5½% AND 6%
LIFE INSURANCE FUNDS
For residential or business property
No delay or red tape.
Havelock C. Boyle
215 West 6th St. TUcker 1369.

5½%
REAL ESTATE LOANS
100% Building Loans
No brokerage if we build.
GENERAL BLDG. & FINANCE CO.
314 Rives-Strong Bldg. VA. 3461.

7% MONEY 7% MONEY
REAL ESTATE LOANS
SERVICE—ACTION
ROBBINS LITTLE & ASSOCIATES
412 Sun Finance Bldg. TR. 6704.

SEE US FOR REAL ESTATE LOANS before borrowing elsewhere. Repaid $10 per thousand per month, including interest. Can combine mortgage and trust deed. No appraisal fee. THE WM. H. HARWOOD CO. TR. 2464. 409-10-11 Sun Finance Bg.

Money to Loan
QUICK SERVICE
La Bonte & Ransom
133 N. LARCHMONT. GL. 2161.

PLENTY OF MONEY FOR RESIDENCE APTS. FLATS
In sums of $2500 and up.
BUILDING LOANS
CONSOLIDATED MORTGAGE CO.
508 Washington Bldg. ME. 3335.

7% & 8% PRIVATE MONEY. NO APPRAISAL FEE. QUICK ACTION
CONWAY & GLEASNER
1108 CITIZENS' NAT. BK. BLDG.
BRANCH 801 N. WESTERN AVE.
PHONE VA. 7531. HE. 1563.

12% Trust Deed Money
AMOUNTS OF $1000 AND UP
McBurney and Holdrege
616 Pershing Sq. Bldg. VA. 2001.

6%, 7% and 8% money on well located residential and business properties in amounts from $2500 to $5,000.
W. ROSS CAMPBELL COMPANY
713-14 So. Spring st. TR. 9911.

PRIVATE FUNDS
Quick action. Any amt. Low int. rates. Bldg. loans, bring in your plans. MR. VORCE. DU. 0357. 3875 Wilshire Blvd., cor. St. Andrews.

Bring In Your Plans
Secure loans immediately. Commence bldg. at once. No delay. KITTS, 1120 Story Bldg.

ANY amount $5000 to million on imp. properties and for bldg. purposes.
W. W. MINES & CO.
A. F. BEAL, Mgr. Loan Dept.
1001 Stock Exch. Bldg. TR. 5834.

PRIVATE MONEY 7%
For homes. $2000 to $5000.
458 So. Spring, R. 930. VA. 3313.

MONEY TO LOAN ON IMPROVED Real Estate. $2000 up. No delay.
ROBERT MARSH & CO., INC.
200 Marsh-Strong Bldg. Loan Dept.

WILL MAKE VACANT
Loans Wilshire, Hollywood, Beverly & Westwood. Call OX. 1025.

$3000 TO loan 3 yrs. 7%, on good bungalow west side, private party. 410 Grant Bldg. MU. 5920.

LOCAL investor has $20,000 to loan at 7%, prefer loans $3000 to $10,000. Owners' homes. MU. 4307.

WE make loans on vacant & improved, also buy mortgages & T.D.'s. 403 Lane Mortgage Bldg. TU. 5964.

$1000, $2000, $3000, $5000, ready for loans on homes. Make your own terms. 1334 W. 43th st. VE. 9117.

PRIVATE MONEY ANY AMOUNT. QUICK ACTION. No delay. MU. 5798.

$3000 to $200,000, 6, 7 & 8%. W. L. Marley, Guaranty Bldg. GR. 0421.

$4000 TO loan on city improved quick action, will divide. VAndike 2780.

PRIVATE MONEY for 1st mtges. AND 2ND T.D.'S. WA. 4563.

PRIVATE MONEY TO LOAN. 680 N. CURSON AVE. HOLLY. WH. 6675.

PRIVATE money, $2500 to $7000, 7%. Must be good. TH. 2736.

$500 TO $5000 to loan direct to owner. MR. HANSEN. RO. 0438.

$5000 TO loan on impr. at 7-8%, according to location. HE. 3585.

PRIVATE PARTY HAS MONEY TO LOAN AT 6, 7, 8%. CALL 557398.

$50,000. 7%. imp. vac. & T.D.'s. Jesse Hall, Persh. Sq. Bg. VA. 3258.

$12,000 PRIVATE on West Side or Beverly residences. WA. 3272.

TO LOAN—$1000 to $5000. Money ready. Ph. for appt. GR. 4382.

MONEY to loan on ranches, priv. party, no comm. MU. 5820.

TO LOAN—
Money

Real Estate Improvements —75

Funds Available
For loans on improved properties such as residences, double bungalows, duplex residences, flats, apartments, business buildings and the like, in approved cities and towns in Southern California.
Several Plans. Low Cost.
No Appraisement or Escrow Fees.
Our ten-year amortized loans save renewal expenses, and are especially desirable for home owners. Inquiries invited. We loan up to 60 per cent of the appraised value.
THE AMORTIZATION MORTGAGE COMPANY
affiliated with
PASADENA MORTGAGE SECURITIES CORPORATION
1006 Security Title Insurance Building. 530 W. Sixth St. TUcker 4429.

Furniture, Salaries —75-A

QUICK MONEY in small amts. to people steadily employed, no indorsers necessary. 403 Haas Bg., 7 & Bdwy.

HOUSEHOLD FURNITURE LOANS. EASY PAYMENTS. Legal rates. 936 BARTLETT BLDG. TU. 1339.

LOANS to wage earners on the CITIZEN GUARANTY PLAN 1021 So. Broadway.

Diamonds, Jewelry —75-B

10 MILLION
Dollars to Loan
Diamonds and Jewelry
Loans Held 12 Months
PRIVATE PARLORS FOR LADIES
Provident Loan Association
New Orpheum Bldg.
846 S. BDWY., ENTIRE 3RD FLR.
Largest Loan Assn. in the World

MONEY TO LOAN
Diamonds & Jewelry
LOWEST RATES OF INTEREST
Business strictly confidential.
Pledges held 12 months.
46 YEARS
IN LOS ANGELES
A. B. COHN & BRO.
3RD FLOOR PANTAGES BLDG.
7TH AND HILL STS.
LADIES' DEPT.

MONEY TO LOAN on diamonds, jewelry and other valuables. References leading banks & jewelers. Courteous, private, confidential. Lowest rates. Estab. 1903.
LADIES' DEPT.
MARKWELL & CO.
302 CITIZENS' NAT. BK. BLDG.
Corner 5th & Spring.

AUTO LOANS—
and Financing —75-C

AUTO LOANS
6½ Interest
Money in 5 Minutes
NO INSURANCE REQUIRED
DELINQ. CONTRACTS REFIN.
ADDITIONAL MONEY ADVANCED
Payments reduced.
NO CANCELLATION OF
insurance policies in force.
Out-of-State contracts refinanced.
We get your Cal. license.
L. L. Middlecoff
1811 S. Figueroa WE. 2594

LOANS & REFINANCING
6½% INTEREST
L. C. Thompson
1115 S. OLIVE. WE. 3913.

AUTO LOANS
DONALDSON PLAN
WHICH MEANS LOW COSTS, PROMPT, COURTEOUS
BANK-LIKE SERVICE
WE ACCEPT YOUR INSURANCE POLICY AND DO NOT REQUIRE WITHHOLDS OR CONTINGENTS.
SECURITY
MOTORS FINANCE CO.
300 W. PICO, COR. HILL. WE. 0138
3811 SUNSET BLVD. HE. 7168.

AUTO LOANS
6½% INTEREST
YOUR INSURANCE ACCEPTED
CONTRACTS REWRITTEN
ADDITIONAL MONEY ADVANCED
PAYMENTS REDUCED
MONEY IN 5 MINUTES
COURTEOUS & CONFIDENTIAL
Seaboard Finance Co.
2814 S. FIGUEROA. WE. 9942.

Auto Loans & Refinance
Bank-like Service.
G. W. BRACE
2800 S. Figueroa cor. Santa Barbara.
Open evenings. VErmont 3914.

NO loan too large or too small. If drive bank, pay back 1 to 18 mo.
Harrison Finance Co.
2330 S. FIGUEROA. WE. 4166.

MONEY WANTED—
Real Estate, Collaterals —78

$12,000, 3 YEARS, 7% on good four-family flat on North Serrano. Income $2300. Moral risk extra good. Value $27,000.

$4500—3 years, 7% on single residence, on Pickford; attractive property. Value $9400.
We collect interest and look after insurance for the investor free of charge.
Thomas Mortgage Co.
510 S. SPRING ST. TR. 3946.
25 years ago we started to grow.

7% AND 8%
CERTIFIED
FIRST MORTGAGES
Why buy an ordinary first mortgage when you can invest in a certified first mortgage with interest paid on the due date without fail and no trouble or worry?
Phone for list and details.
RALPH G. WOLFF CO.
210 Roosevelt Bldg. TR. 6316.

8% INTEREST
FIRST LIEN TRUST DEEDS
On improved residential properties in Los Angeles and vicinity.
PHONE or WRITE for OUR LIST.
Torrance Finance Co.
1234 Security Title Insurance Bldg.
530 W. 6th st., Los Angeles.
Phone TRinity 1247.

WILL sacrifice five $1750 first mortgages bearing 8% due in four months. I will discount each mortgage $150 for immediate sale. Secured by good stucco homes. Owner. WE. 1376.

I own three $3000 first 8% mortgages, all well located. Will discount 10%. Each secured by a modern five-room home. Have about 2 years, 10 months to run. Call owner, WE. 1375.

3% TO 5% DISCOUNT
On First Trust Deeds, 3 yrs. at 8%. Amts. of $3000 to $10,000 on completed homes.
GUARDIAN INVESTMENT CORP.
511 Van Nuys Bldg. TR. 7551.

$3500, 8% MTG. sec. by 6-rm. Spanish bung. in Beverly Hills. Val. $7500.
$5500, 8%, Sec. by 12-rm. dup. in Hollywood. Val. $15,000.
HOWE & HAUN INV. CO. OX. 6311.

WILL discount $32,000 8% trust deed, 20%, on industrial property in heart of city of San Bernardino. Value $125,000, with $50,000 first mortgage. Trust deed payable $3000 annually, including interest. Address L. box 330, Times Branch.

WANT money for 1st loans as follows:
$3250 on new 4-rm. stucco.
$4500 on new 7-rm. stucco.
$4500 on dbl. bungalow.
MILTON INVESTMENT CORP.
1204 Detwiler Bldg. TU. 6816.

WE have the following conservative 8% 1st T.D.'s in Westwood:
$3500, cor. 6-rm. res., val. $9500
$2750, 6-rm. pretty Span. val. $6500
Call Mr. Wolns. OX. 6163.

WANTED: $165,000 on first mtg. on a Hollywood apartment house. Income $65,000 per year. We will include $50,000 worth of furniture in the mortgage if necessary. GR. 0254.

WILL give deed to acre chicken ranch worth $5000 until paid back for $5000 loan for 6 mo. at 8% int. & 5% bonus. Must have cash for other bus. Hawthorne 215-W.

8% BONUS, $4500 FIRST MTG. 8% INT., 3 YEARS, 5-ROOM BUNGALOW, CORNER LOT 40x125. VALUE $8800. TRinity 9934.

WANTED—$3650. Will pay 8% interest on 6-room stucco bungalow. Garage. West Adams district. Gifford, 5464 5th av. VErmont 2362.

I HAVE $200,000 worth of 8% first lien trust deeds for sale, amounts $3000 to $15,000. Write for details. Address L. box 481, Times Branch.

FOR WILSHIRE-HOLLYWOOD loans (We always have good ones.) See WESTERN AVE. REALTY CO. 3468 W. 6th st. DU. 4615.

$6000, FIRST LIEN TRUST DEED, 8% INT. 3 YEARS. VACANT LOT, 40x148, IN WESTWOOD. VALUE $3000. TRinity 9934.

WANTED for 1 yr., $6500 on 1st T.D. on vacant lot in highest class neighborhood, ample security. Phone Evans, OX. 1406.

MONEY WANTED—
Real Estate, Collateral —36

American Mortgage Co.
"California's Most Successful Mortgage Company."
1949 S. HILL ST. WE. 8121.

$2250—3%, 1st T.D. 5-rm. bung., and 4-rm. bung. Makes ava. mr. E. Slauson. Lot 50x150. Value $6500.

$3000—2% 7-rm. & basement, N.E. cor. Harvard Blvd. & 42nd Pl. Lot 67x130. Val. $12,000.

$10,000—3%. 6-rm. bung., Center Blvd., Bellflower, 4½ acres. Value $40,000.

$26,000—7%. 2-sty. brick store & apt. bldg. 4824 S. Figueroa, nr. W. 49th st. Lot 54x150. Value $51,500.

$40,000—3%. 1st T.D. New 4-sty. & basement brick. 76-rm. apt. bldg. 1725 E. Hammond nr. Hollywood Blvd. Lot 52.5 x135.86. Value $130,000.

$80,000—3%. 1st T.D. New 4-sty. and basement brick, 93-rm. apt. bldg., 2532 W. 8th st., nr. Vermont ave. Lot 60x132. Value $177,500.

American Mortgage Co.
1949 S. HILL ST. WE. 8121.

Do you have money to loan we can place it for you to your advantage on mortgage and trust deed. TAFT REALTY CO.
1739 N. Vine. HO. 7390.

$7500 AT 8%. Principal and interest guaranteed. New Spanish home, large lot. Commission to agents. Mr. Wood, Tucker 4150.

PRINCIPALS WHO WANT TO PLACE MONEY ON 1ST MORTGAGES OR TRUST DEED, CALL 687386.

$13,000 on a dup., $13,000 on a 4-family flat, $12,000 on fine residence in Hollywood, $6500 on residence in Hollywood. Phone 587386.

$52,500, 6% a.i., boulevard front, 1 mile at Rialto. Worth $140,000, but pay 3% A-1. Investigate. Phone SW. 4160, eve. 4175.

$7750 1ST mtg., 5-rm. English stucco dbl. gar. Value $7500. CITY BOND & FINANCE CO. 1114 Hellman Bldg. TR. 2201

WANTED for 1 yr., $6500 on 1st T.D. on vacant lot in highest class neighborhood, ample security. Phone Evans, OX. 1405.

$1000, 1 yr., 8%, on $4000 Hollywood way, 60-ft. lot. Forbes, VA. 5154.

$7500 FOR 1 year at not to exceed 10% net interest, $20,000 security. CLOSE IN. Discount $200. COLE. 6168 S. VERMONT, TH. 7026.

$2750, 6%, T.D., paid on 10 mos. Must sell before Xmas. Will disc. to net 20% yrly. OR.3404; VE.1114

20% DISC., $6000, T.D., pay 20% per mo. Int. 8% due 24 mos. Inc. $120 mo. Owner, MU. 7644.

WE buy mtgs., T.D.'s, contra., with our own money; quick action; no brokerage. 401 Security Bldg.

$2950 DISC., $850, 6-rm. Bev. Hills dist., 1st. $45.00. Mr. Caun, TR. 5797 eves.

$1500 T.D., new 5-r, stucco, 10%, 25% disc. DE. 7281; eve. DE. 8767.

MTGES. & T.D.'s purchased. 1936 S. Western ave. Phone WE. 2281.

SEASONED 10% DISCOUNT 12421. due 33 months. 20% discount. DE. 8110.

T.Ds. wanted; small disc. No escrow. 4128 S. Hoover. TR. 4464.

$1826 T.D. $50 mo. 8%. 7 yrs., lge. 5-rm. lib. disc. TR.2742, TR.7497.

We have ready cash for 1st and 2nd T.D.s. 8400 S. Vermont. TH. 9791.

MORTGAGES—
Trust Deeds —37

$12,500. Second trust deed FOR SALE

20% discount, pays out in 19 mos. Note 18% interest. 1st mtg. $27,-550. Total 1st & 2nd equals only 70% of actual cost of property. Income $1100 per month. Write owner, Address L. box 391, Times Branch.

GUARANTEED FIRST TRUST DEEDS 8% INTEREST
Principal & interest guaranteed by MELINE BOND & MORTGAGE CO. 1006 South Hill. MU. 8261.
TRinity 4411. Mr. Fritchard.

$1500 TRUST DEED
12%, payable $40 a month. Will discount. All done in 1 year. Secured by 8-R. bung., Van Ness ave. O. Z. Sehlen, 313 Black Bldg. MU. 6961.

MORTGAGES FOR SALE
We own & offer for sale conservative first mortgages & trust deeds on Los Angeles properties, $2500 up. Principal & INTEREST GUARANTEED.
122 N. Larchmont. GL. 5161.

WE PAY CASH
FOR YOUR MORTGAGES, TRUST DEEDS AND CONTRACTS
Quick Action. No Embarrassment. No Fee.
FRIENDLY & TRUSH
1622 VAN NUYS BLDG. Estab.1911

TRUST DEEDS WANTED
Do not lose your investment. We refinance, purchase and trade. Moderate fee. If investment is expensive day or evening. See MR. WOOLMAN, 448 S. Hill.

Trust Deeds Wanted
Ready cash, quick action. No brks. CALIFORNIA RESERVE CO.
(The Trust Deed Clearing House)
453 S. Spring st. Fb. MUtual 5347.

20% disc. $6000 T.D., payable $75 per mo. int. 8%, due in 24 mos. Subject to $7500 1st mtg., int. 7%. 12-rm. glbl. stucco bung. nr. Fairfax High. GARFIELD, MU. 7644.

TRUST deed for sale, $7000, 8% 1st trust deed, 1-4 yrs. to run. North of San Vicente, east of Fairfax, 12-room stucco dunbet, 60-ft. front fl. Value $15,000. Adler, MU. 7321.

PURCHASE MONEY T.D. $2664. 16% disc., 3 pymts. made. Pays $50 per mo. 8% int. Due 3 yr. 9 mo. Prop. sold. $16,500. Owner, OX. 7104.

$6500 1ST lien T.D. 2% discount. Security 60-ft. improved. Note business front. Val. $14,500. Alden. 4232 W. Washington. EM. 4119.

BUYING TRUST DEEDS
ROSE FINANCE CO.
518 Van Nuys Bldg. VA. 2739.

TRUST deed on large property ready for foreclosure. 40% discount for quick sale. Owner, address L. box 348, Times Branch.

FOR sale, 1st mortgages & 1st trust deeds, 7% & 8%, $2000 to $10,000. FIELD BLDG. & LOAN ASSN. 1077 N. Western ave. HO. 4422.

CASH for trust deeds & mtgs. Quick service. Mr. Lloyd. 1016 Pershing Square Bldg. MU. 8131.

TRUST deed, $2380, payable $40 mo., all due in 5 years. Big discount. 4649 Glassell ave. AL. 1614.

$1416 T.D. 1st, edged, seasoned 8%. CLOSE IN. Discount $200. COLE. 6168 S. VERMONT, TH. 7026.

$2750, 6%, T.D., paid on 10 mos. Must sell before Xmas. Will disc. to net 20% yrly. OR.3404; VE.1114

20% DISC., $6000, T.D., pay 20% per mo. Int. 8% due 24 mos. Inc. $120 mo. Owner, MU. 7644.

WE buy mtgs., T.D.'s, contra., with our own money; quick action; no brokerage. 401 Security Bldg.

$2950 DISC., $850, 6-rm. Bev. Hills dist., 1st. $45.00. Mr. Caun, TR. 5797 eves.

$1500 T.D., new 5-r, stucco, 10%, 25% disc. DE. 7281; eve. DE. 8767.

MTGES. & T.D.'s purchased. 1936 S. Western ave. Phone WE. 2281.

SEASONED 10% DISCOUNT 12421. due 33 months. 20% discount. DE. 8110.

T.Ds. wanted; small disc. No escrow. 4128 S. Hoover. TR. 4464.

$1826 T.D. $50 mo. 8%. 7 yrs., lge. 5-rm. lib. disc. TR.2742, TR.7497.

We have ready cash for 1st and 2nd T.D.s. 8400 S. Vermont. TH. 9791.

MORTGAGES—
Trust Deeds —37

$500 DISCOUNT
1st Mtg. — 8% Int.
Will sell a $7800 first mortgage for $7000. Runs 3 years. Bears 8% interest. Security a new and beautiful 7-room & 3 bath Spanish home. Located in Carthay Center. Lot alone worth $5500. Property worth $14,500. This is a guaranteed construction loan.
ROBERT A. KLEIN & CO., INC.
6601 Wilshire Blvd. OR. 1241.

7705 T.D. 8% int. Must sell. Liberal discount. TO. 4621.

$5250 T.D. disc. $1000, payable $75 per mo. Due June, 1928. DU. 5859.

$300 DISC. $3000 1st mtg. on bung. Address L. box 447, Times Branch.

$2500 1ST T.D., 8%. A-1 security. No brokers. DEL. 2548.

$1350 T.D., 25% discount. $2200 1st mtg., 8% int. DR. 8790.

$25,000 T.D., due 2½ yrs., on new apt. 25% discount. GR. 4472.

WANT good trust deed for cash and lot equity. TU. 2092.

$435 T.D. 8%, pays $12 mo., due 3 yr. 2 houses. 1 lot. disc. 10%. VE.0731

MINES AND MINING—
Miscellaneous —40

SMALL hydraulic placer mine, ideal location. Will stand most careful examination. All physical conditions very satisfactory. Very small amt. will handle. Ready to produce. 138 E. Rampart Blvd., Apt. 23, DU.1275

TRY your good luck taking out gold with new 1928 machine; we furnish proven ground. 462 S. Spring st., rm. 731. See demonstrator.

BUSINESSES

HOTELS, ROOM'G HOUSES
For Sale, Exchange, Etc.

For Sale —41

"60-40 Lease"
70 ROOMS, 44 UNITS. BEAUTIFUL BRICK BLDG READY FOR OCCUPANCY. NEW REFRIGERATION, MODERN IN EVERY DETAIL, NEAR BEAUTIFUL PARK. STRAIGHT 10-YEAR "60-40 LEASE." NOTHING COULD BE SAFER.
H. G. DOCKEY & COMPANY
811 SUN FINANCE BG. TR. 7282.

New Class "A" Building
150 rooms, 150 baths, lease and furniture; this modern hotel located in the thick hotel district, first time offered for sale, furnishing the best, books show handsome profit. Owner is retiring, will give attractive lease to good hotel man. We can get you terms. Shown on appointment only. SMITH & SMITH 1114 Hollingsworth Bldg. 6th-Hill

West Side Hotel Snap
Over 100 rooms, rent about $6 per room, good location, with established business. Price $12,500. Will consider trade or little cash and

ELMER INV. CO.
805 S. FLOWER. TR. 7906.

SAN DIEGO hotel, 60 rooms, exclusively furnished 4 mos. ago, long, attractive lease at $500, city steam heat, 25% baths, wonderful lobby. $15,000, $6000 cash. ELMER BALMON CO., 8230 Spring. TU.4179

ROOMING house & boarding house, excellent location. Will sacrifice. $11000 will handle. No brokers. Address L. box 527, Times Branch.

56-RM. Hollywood Hotel, 40% baths, long lease at $12, $10,000, terms, "trades." Crankshaw, 660 S. Fig. TU. 2723.

BEACH HOTEL—BARGAIN
Best hotel on beach. Full price $5000
CARSON-HARDEBECK & CO.
MU.0928. 512 Tice Jnc. Bg. LBE.4627

18 ROOMS, clearing $2500 monthly. Price $10000, only $500 down; cheap rent. Call 208 Delta Bg. 426 Spring.

19 ROOMS, almost new furniture. Must sac. $1000 full price. Rent $100. Good lease. Westlake dist. DR.4717

19 rms., rent only $60 mo. Key to house dn., always rented. $200 dn., low terms. Own. 1803 W. Pico.

34 RMS., rent $100 mo. Good lease and income. Choice location. Owner, 739 Ottawa st. $1750, terms.

11 RMS., Westlake dist. Home & income, $1200 down, 1044 GRATTAN.

6 RMS., well furn., nr. Wilke Pk. Rent $50. Home & income. DR. 2939

9 RMS., 2 gar. $350 handles. Dr. Tinlon, bet. 5 & 7. Opn. 1619 Shatto st.

5-R. mod. hse., close in. 4 bdrms., slp. pch. Rent $60. Good inc. DU. 1447.

APARTMENT-HOUSES—
For Sale, Exchange, Etc.

For Sale —42

60-40 TRANSFERABLE LEASE

24-room close-in apt. house. Brick bldg. Filled to the limit & turning them away; making big money. Owners will sell on account of dissolution of partnership at extremely low cost. No safer or better buy in the city. We can recommend this. We have other equities in apts. from 10 to 100 rooms in larger & smaller hotels and apt. houses. See Mr. Barnes.
C. C. C. TATUM, REALTOR
718 Merchants' National Bank Bldg.
76-RM. APARTMENT
Large apt. house, close in, rent $2 per rm., always full, nothing $450 per mo. 32 singles, 44 doubles, 7 yr. lease. $50000 will handle. See Mr. Whitney, 318 Roosevelt Bldg. TR. 2911.

12-ROOM apt. 2-car lease. Fine location. Walking dist. All outside large light rooms. Good furnishings. Phone owner, 4700 Clarewood Dr. Large singles, $45. Cheap. Call 2117 S. Flower. VA.4446.

DIRECT from owner, 16-rm. apt. New lease $7 per rm. West side. Rents $600 per mo. Will consider city property or sell with small cash payment down. TRinity 2801.

PHONE your want-ads to The Times. Use credit arrangement if necessary. Courteous experienced ad-takers, day and night, will help you with your copy if desired. METropolitan 6750.

APT. house for sale or half interest and be manager. 20-unit brick, nicely furn. Modern. Frigidaire, etc. In Glendale. $5000 will handle. Address K. box 859, Times Branch.

$4600 BUYS 14 room THOMAS apts. $2000 down, rent $400. A snap. 313 INS. EXCH. BLDG., 9th & Olive.

For Exchange —42-A

63-ROOM new apt., overstuffed. Very fine. $15,000, clear. Want City property. BEAR. DR. 3940.

Wanted —42-W

APT. lease & furniture. Have ten-acre orange grove. Portion cash. $15,000. Equity $10,000. Take lease to $20,-000. MU. 4598.

LEASE or other arrangement to operate new apt., years of experience in sales and property management. Address R. box 240, Times Office.

WANTED—Lease and fur. apt.-houses to exchange for real property. F. W. Shultz, 1221 W. 3rd. VA. 2315.

EXPERIENCED couple, wish apartment, hotel on percentage. GL. 1715

BEST furniture & lease, $1500 cash will handle. 2326 W. 6 st. DU.4594.

BUSINESS INVESTMENTS—
All Kinds —34

WHO WANTS TO MAKE $1,000,000?
Experienced reliable promoter and salesman has opportunity to handle $300,000 stock issue on good legitimate proposition at 20% commission, with option on possible future stock and bond issues running to ten millions or more. Few thousand dollars temporary investment required, for ½ interest, to be returned from first profits. Call at 208 Story Bldg., 6th & Bdwy.

GAS TURBINE for AUTOS
A new gas turbine power plant for autos, busses, trucks, railroads & steamships, will replace present power and use cheaper grade and less fuel. Prof. engineer and inventor has idea but needs backing. Address L. box 439, Times Branch.

BRANCH MANAGER
For large manufacturing co. Permanent connection. $225 per mo. Must have good refs. and $1600. Investment secured. Give phone number. Address J. 446, Times Office.

SUBSTANTIAL MONTHLY INCOME ASSURED ON SMALL INVESTMENT. YOUR MONEY SAFEGUARDED AND RETURNABLE. A postal with your address will BRING FULL PARTICULARS. Write F. O. box 1005, Station C.

$2500 CASH buys valuable patent papers. A sacrifice to save home from foreclosure. By representative can sell for $5000 within 90 days. Action very urgent. Address D. box 164, Times Office.

PARTNER wanted, $30,000 to expand chain stores, now operating successfully, no promoters. Address L. box 525, Times Branch.

NEED trusty $2500 (14 yr. business.) Draw $90 wkly, besides inc. 855 S. Broadway, Rm. 201.

INDUST'L., long estab. Want trusty, some money. Draw $90 wkly, besides inc. Bank ref. 201 Grant Bldg.

BUSINESS OPPORTUNITIES
Of Many Kinds

Miscellaneous —35

TERRITORY now being let on new vending machine, operators making thousands. Factory representative, address L. box 202, Times Branch.

PICTURE director wants partner series short subjects, small investment, big returns. Address K. box 464, Times Branch.

BEST LOCATED, best equipped REAL ESTATE office in Hollywood. An unequalled opportunity. Good lease, low rent. HO. 6419.

OTHER interests must sell old retail, realty, living quarters. BE. 8810.

BUSINESS OPPORTUNITIES
Of Many Kinds

Miscellaneous —35

GOOD STAND
IN PUBLIC MARKET ON BROADWAY
$4000

Handling butter, eggs, cheese, delicatessen and exclusive rights on day-old bread.

OVER THREE YEARS MORE ON LEASE

$2100 WORTH FIXTURES
INCOME ABOUT $1200 WEEK
PAY NOTHING UNLESS SATISFIED.

Work in stand two weeks and buy only if these representations are correct. Call SHICE, TRin. 2137.

CAPITAL
The advice of an experienced and conservative financial engineer is governed by a sense of personal obligation, not only to the individual client, but also to the good name and reputation of his profession. This double obligation assures sound counsel in all matters of investigation and Financing. We shall be pleased to confer with you regarding your financing and examination requirements at all times. (Over 20 years' experience.)

Cox-Saunders & Wynne
715 Pershing Sq. Bldg., Los Angeles
(Also Financial Center, Biltmore, F.)

HOLLYWOOD COFFEE SHOP AVAILABLE
A completely equipped Coffee Shop in a Hollywood hotel on Hollywood Blvd. is available for lease by an experienced and responsible restaurant operator. Please don't respond to this advertisement, unless you know this business and have enough capital to make a substantial down payment on the equipment, and can finance your operations while getting established. If you can qualify, call Mr. Scott at HE. 5111.

MANUFACTURER needs associate and additional capital for expansion purposes. Old-established business on paying basis; enjoying national distribution of non-competitive products; unlimited possibilities. Bank references and required. Rapid investigation invited. Answer, address E. box 85, Times Office.

RARE OPPORTUNITY
If you have $1000 to invest I will pay you $60 income every month for a period of 1 year and return your $1000 after that time. Come to see me personally between 10 a. m. & 2 p.m. C. E. Miller, 160 S. Grand ave., Pasadena.

EXCEPTIONAL opportunity to join going high-class, legit. concern. Exclusive right. Small investment, with or without services. Class business. Equipment on hand. National demand. Loss impossible. Monthly dividends assured. Call 9-4 daily Friday, 4049 Beverly Blvd. OL. 0693. Evenings KM. 0401.

I AM looking for a man who has had real estate experience and who can join me in the importing and exporting business. Must have $10000, which will be returned. This is a wonderful opportunity, not a get-rich-quick scheme. Address L. box 322, Times Branch.

FINANCIAL SERVICE
To secure capital, finance industrial or community projects, organize a company or sell stock consult NATIONAL CORP. SERVICE, Security Title Ins. Bldg., 6th and Grand.

LEAVING for Honolulu. Will sell complete outfit for making rustic belts. Machine, tools, plates, advertising, window display, finished belts, etc. Will teach you. $100 takes everything. Lloyd, 357 S. Hill st., Rm. 1, 2 to 7.

OWNERS gives liberal participation partner with $5000 for incorporation of exploiting commodity, woods and oil. Pacific Coast. Value in fee simple 200,000 acres. Strict investigation invited. Internal Trading Co., Box 327, Hall, Los Angeles.

FOR sale, 12-year established automobile agency, Tucson, Ariz. Cost $30,000. Modern Show equipment, parts, stock, lease on best sales room and shop in city. Owner going out of business. Write 25 So. 6th ave., Tucson, Ariz.

AT your price, confectionery, candy, cigars, fountain, Hollywood, very low rent, long lease, exceptional location, best bunch, very old and sick. Address E. box 48, Times Office.

WANTED—Party with $3000 to join me in raising hogs. Have feeding place and registered stock on hand. Will guarantee 100% increase in cash income on place. 437 DOUGLAS BLDG.

$17,000 WHSLE. concern, 12 yrs. est., successful to date, A-1 high-class, broadcast, going at big discount, inventory, good will free. Own, retiring. Call 1114 Hellman Bldg. TR. 2201

OPPORTUNITY for man with a LITTLE CAPITAL to MAKE FORTUNE in mfg. Owner going east. Small investment req. 1119 N. MANSFIELD AVE., Hollywood.

WANTED—Man with $3500 to join me in raising hogs. Have feeding place and registered stock on hand. Will guarantee 100% increase in cash income on place. 437 DOUGLAS BLDG.

$17,000 WHSLE. concern, 12 yrs. est., successful to date, A-1 high-class, broadcast, going at big discount, inventory, good will free. Own, retiring. Call 1114 Hellman Bldg. TR. 2201

OPPORTUNITY for man with a LITTLE CAPITAL to MAKE FORTUNE in mfg. Owner going east. Small investment req. 1119 N. MANSFIELD AVE., Hollywood.

WANTED—Live wire to help finance new Chili and Barbecue restaurant. Best location in Los Angeles. Will consider partner. Address Box 503, Ojai, Cal.

WEIGHT reducing institute opening new studio in Hollywood desires experienced partner with $1000. Address K. box 478, Times Branch.

$8 safe and don't worry. Buy, sell as at $1000, in paying cash income of $200 per month. By appoint. only. Address L. box 844, Times Branch.

HOLLYWOOD unlimited hot water, also plumbing location. fil. 7772.

CONCESSIONS for rent, ready to wear, millinery, clothing. Busy district. Big store starting now. AN. 7251.

In Alphabetical Order —35-A

ASSIST., $75 wk. at start. Plans. Hollyw'd bus. No exp. nec. If wkr. Small inv. 6042 HOLLYWOOD BLVD.

BAKERY W. side, high class pastry shop, $1000 will bdl. to good bkr. Schulz & Co. 324 W. Pico. WE.8789

BARBEQUE for sale, rent or lease. 1119 S. Hope. Inquire.

BARBER SHOP loca'n on Pico Blv. in Santa Monica, 4 blks. from beach. Full equipment. J. R. GRAVES. 706 Pico Blvd., Santa Monica.

BATTERY station, best known in L.A. Never for sale before. A real business opp. for a live wire. Agents barred. Address E. box 163, Times Office.

BEAUTY PARLOR & BARBER SHOP Good location. A snap for some one. Price $11500. Must consider trade. Dick, 1751 E. Anaheim, Long Beach. Ph. L. B. 336343.

BEAUTY culture college, estab. 9 years, up to $25,000 annual business, downtown busy corner, going to Europe, cost $3000, total price $2250. 1610 S. BROADWAY.

BEAUTY shop, working 3 girls, good location. Best class of trade. All new equipment. 2-year-old 5-year lease, low rent. I must sell. Make me an offer. 1020 S. BROADWAY.

BICYCLE, sporting goods, key and repair shop. Good business in city-full town. Sell at invoice. Torrance Bicycle Store, Torrance, Calif.

BLACKSMITH & ornamental iron shop for rent, engine cash reg. for sale, cheap. 7 min. 2323½ W. Jefferson.

BOWLING alley, billiard hall, good town and loc'n. A-1 proposition. $20,000. Terms. 936 Bartlett Bldg.

CAFE & road house, fully equip., with dancing permit. Rooms & private dining room. Capacity 75 with parking space. Along Cahuenga Blvd. adjoining Hollywood. Must leave town. Value $8000, first $3750 takes it. GL. 9602. Keystone Holding Co., 6411 Hollywood Blvd.

CAFE, 20 M. out of city, est. 8 yrs. Open day & nite. Good bus. $5000 req. Good reason for selling. Address E. box 153, Times Office.

CAFE, seats 41; $65 day bus. Must sell, best offer. 2209 W. Pico st.

CAFE, seat 75, Santa ave. 2 years old, $40 day, $500 bdls. 4193 Whittier Bl.

CIGAR stand, clear $250 mo., downtown, ½ block of Bdwy. Price $1200. Call 2117 S. Bldg., 2326 W. 6.

CIGAR & candy stand, money maker. Good reas. 12 Pine ave., Long Beach

CLEANING, pressing & tailoring shop. Hoffman press, delivery truck, living rooms. Rent $25. Good paying shop, cheap. Owner leaving State. Address C. box 701, Times, Glendale

CLEANING and pressing shop, well established, best location in Montrose. Price $7450. Flash close offices, excellent connection. Stephen M. Meyers, Pt. Crescenta 697. Residence, Crescenta 117-J.

CLEANING & pressing, clears $400 mo. Sickness causes big sac. Glendale Brok., 211 W. Bdy., Glendale.

CONCESSION space in drug depots. Fine for lunch room. Tel. Lomita 24

COFFEE shop (worth $8000) Sell for $5000. Clears $600 mo. Closed Sundays. Turner, 858 So. L. A. St.

CONFECT. & lunch, very busy location, clears $200 mo. Trial given, only $750 down. Price $2000, cheap rent. A real buy. 844 S. Broadway, Room 211.

CONFECTERY, clears $255 monthly. Price $800. Only $200 down. Small living rms. Will give trial. Rent $40. Call 208 Delta Bldg., 426 Spring.

CONFECTIONERIES, all kinds, from $400 to $5000. See us before you buy. 844 S. Broadway, Room 211.

BUSINESS OPPORTUNITIES
Of Many Kinds

In Alphabetical Order —35-A

CONF. store for rent. $60 mo., lease. Fountain, booths, cases, register, urn, steam table, range, etc., living room. 1038 W. Pico st. OWNER.

DISTRIBUTORS wanted. Well known exclusive product. Big demand. Small invest. req. Money secured. Address L. box 288, Times Branch.

DRUGGIST, I sell nothing but drug stores. See me first, before you buy. Over 300 listings. G. R. Henderson, 311 Grant Bldg., 6th & Broadway.

DRUG store, new. Owner not druggist. Invoice about $3000. Must sell. Rent $35 mo. 9037 Cornuton.

DRY goods, Army & Navy store. Stock abt. $6000 for $2450. 107 N. Maclay st., San Fernando. Ph. Black 7.

FOUNTAIN and light lunch, liv. rm., busy loc., good cash and client trade, ideal for man and wife, small down payment. 2148 SUNSET BLVD.

FRUIT & vegetable market, cheap for quick buyer. Good lease, low rent. Owner, 2670 S. Western.

GOOD proposition ready to work. $300 puts you out in open. Your own boss. Unlimited poss. Address E. box 57, Times Office.

GARAGE, repair shop, in storage garage, equipped with everything except hand tools. Will only rent to responsible mechanic who has a clientele. Sierra Vista Garage, 5418 Sierra Vista nr. Western & Santa Monica.

GARAGE, 175-CAR STORAGE Nets $700 mo. on hired help. Rent only $550. Bargain, $2400 down. WALLACE, 416 W. 8TH, RM.1306-7

GARAGE—Nets $1000 mo. Heart of Hollywood. High-class trade. Will consider partner. REAL BARGAIN for quick sale. 6002 Hollywood Blv.

GARAGE, dead storage. Fine loca. Clears $300 mo. Long lease. All sept., etc. $2400. Glendale Brokerage, 211 Brockman, Glendale.

GARAGE, 80-car capacity. Westlake dist. Clears $600. $1000 hdles. Trade for prop. 514 S. Union ave.

GARAGE, 55x140. Cor. good loc. Call owner, AX. 2311. Reas. on lease.

GAS SUPER SNAP
Pumping 350 gals. da., big oil, grease, W. rack, good lse. $150 mo. Price $1600. Terms.
RICH THE GARAGE MAN
2641 SO. HILL ST.

Gas Station, Glendale
4-YR. LSE. NETS $250 MONTH. OWNER'S RENT $100. $1400 hdles. Better see HARMAN, 2325 W. Wash.

GAS super sta., 7½ yrs. straight lse. Pumping 17,000 gal. gas per mo. 8 department. Total rent $125 per month. Due to sickness, very easy terms will handle. 2421 W. 7th.

GAS & super sta., 9 yr. lease, pumps, best loc. in this section. Clears over $700 mo. Also 8-room modern, furnished house, rent $35. Will lease. Exclusive right. Small investment. With or without services. Class business. Equipment on hand. National demand. Loss impossible. Monthly dividends assured. Call 9-4 daily Friday, 4049 Beverly Blvd. OL. 0693. Evenings KM. 0401.

I AM looking for a man who has had real estate experience and who can join me in the importing and exporting business. Must have $10000, which will be returned. This is a wonderful opportunity, not a get-rich-quick scheme. Address L. box 322, Times Branch.

FINANCIAL SERVICE
To secure capital, finance industrial or community projects, organize a company or sell stock consult NATIONAL CORP. SERVICE, Security Title Ins. Bldg., 6th and Grand.

LEAVING for Honolulu. Will sell complete outfit for making rustic belts. Machine, tools, plates, advertising, window display, finished belts, etc. Will teach you. $100 takes everything. Lloyd, 357 S. Hill st., Rm. 1, 2 to 7.

OWNERS gives liberal participation partner with $5000 for incorporation of exploiting company, woods and oil. Pacific Coast. Value in fee simple 200,000 acres. Strict investigation invited. Internal Trading Co., Box 327, Hall, Los Angeles.

FOR sale, 12-year established automobile agency, Tucson, Ariz. Cost $30,000. Modern Show equipment, parts, stock, lease on best sales room and shop in city. Owner going out of business. Write 25 So. 6th ave., Tucson, Ariz.

AT your price, confectionery, candy, cigars, fountain, Hollywood, very low rent, long lease, exceptional location, best bunch, very old and sick. Address E. box 48, Times Office.

WANTED—Party with $3000 to join me in raising hogs. Have feeding place and registered stock on hand. Will guarantee 100% increase in cash income on place. 437 DOUGLAS BLDG.

$17,000 WHSLE. concern, 12 yrs. est., successful to date, A-1 high-class, broadcast, going at big discount, inventory, good will free. Own, retiring. Call 1114 Hellman Bldg. TR. 2201

OPPORTUNITY for man with a LITTLE CAPITAL to MAKE FORTUNE in mfg. Owner going east. Small investment req. 1119 N. MANSFIELD AVE., Hollywood.

WANTED—Live wire to help finance new Chili and Barbecue restaurant. Best location in Los Angeles. Will consider partner. Address Box 503, Ojai, Cal.

WEIGHT reducing institute opening new studio in Hollywood desires experienced partner with $1000. Address K. box 478, Times Branch.

$8 safe and don't worry. Buy, sell as at $1000, in paying cash income of $200 per month. By appoint. only. Address L. box 844, Times Branch.

HOLLYWOOD unlimited hot water, also plumbing location. fil. 7772.

CONCESSIONS for rent, ready to wear, millinery, clothing. Busy district. Big store starting now. AN. 7251.

In Alphabetical Order —35-A

ASSIST., $75 wk. at start. Plans. Hollyw'd bus. No exp. nec. If wkr. Small inv. 6042 HOLLYWOOD BLV.

BAKERY W. side, high class pastry shop, $1000 will bdl. to good bkr. Schulz & Co. 324 W. Pico. WE.8789

BARBEQUE for sale, rent or lease. 1119 S. Hope. Inquire.

BARBER SHOP loca'n on Pico Blv. in Santa Monica, 4 blks. from beach. Full equipment. J. R. GRAVES. 706 Pico Blvd., Santa Monica.

BATTERY station, best known in L.A. Never for sale before. A real business opp. for a live wire. Agents barred. Address E. box 163, Times Office.

BEAUTY PARLOR & BARBER SHOP Good location. A snap for some one. Price $11500. Must consider trade. Dick, 1751 E. Anaheim, Long Beach. Ph. L. B. 336343.

BEAUTY culture college, estab. 9 years, up to $25,000 annual business, downtown busy corner, going to Europe, cost $3000, total price $2250. 1610 S. BROADWAY.

BEAUTY shop, working 3 girls, good location. Best class of trade. All new equipment. 2-year-old 5-year lease, low rent. I must sell. Make me an offer. 1020 S. BROADWAY.

BICYCLE, sporting goods, key and repair shop. Good business in city-full town. Sell at invoice. Torrance Bicycle Store, Torrance, Calif.

BLACKSMITH & ornamental iron shop for rent, engine cash reg. for sale, cheap. 7 min. 2323½ W. Jefferson.

BOWLING alley, billiard hall, good town and loc'n. A-1 proposition. $20,000. Terms. 936 Bartlett Bldg.

CAFE & road house, fully equip., with dancing permit. Rooms & private dining room. Capacity 75 with parking space. Along Cahuenga Blvd. adjoining Hollywood. Must leave town. Value $8000, first $3750 takes it. GL. 9602. Keystone Holding Co., 6411 Hollywood Blvd.

CAFE, 20 M. out of city, est. 8 yrs. Open day & nite. Good bus. $5000 req. Good reason for selling. Address E. box 153, Times Office.

CAFE, seats 41; $65 day bus. Must sell, best offer. 2209 W. Pico st.

CAFE, seat 75, Santa ave. 2 years old, $40 day, $500 bdls. 4193 Whittier Bl.

CIGAR stand, clear $250 mo., downtown, ½ block of Bdwy. Price $1200. Call 2117 S. Bldg., 2326 W. 6.

CIGAR & candy stand, money maker. Good reas. 12 Pine ave., Long Beach

CLEANING, pressing & tailoring shop. Hoffman press, delivery truck, living rooms. Rent $25. Good paying shop, cheap. Owner leaving State. Address C. box 701, Times, Glendale

CLEANING and pressing shop, well established, best location in Montrose. Price $7450. Flash close offices, excellent connection. Stephen M. Meyers, Pt. Crescenta 697. Residence, Crescenta 117-J.

CLEANING & pressing, clears $400 mo. Sickness causes big sac. Glendale Brok., 211 W. Bdy., Glendale.

CONCESSION space in drug depots. Fine for lunch room. Tel. Lomita 24

COFFEE shop (worth $8000) Sell for $5000. Clears $600 mo. Closed Sundays. Turner, 858 So. L. A. St.

CONFECT. & lunch, very busy location, clears $200 mo. Trial given, only $750 down. Price $2000, cheap rent. A real buy. 844 S. Broadway, Room 211.

CONFECTERY, clears $255 monthly. Price $800. Only $200 down. Small living rms. Will give trial. Rent $40. Call 208 Delta Bldg., 426 Spring.

CONFECTIONERIES, all kinds, from $400 to $5000. See us before you buy. 844 S. Broadway, Room 211.

BUSINESS OPPORTUNITIES
Of Many Kinds

In Alphabetical Order —35-A

PARTNER. Contractor with well established sand blasting contracting business needs partner for office and general assistance; salary $200 mo. & profits. Have $600 worth equipment. $2000 buys ½ int. 1038 W. BROADWAY.

PARTNER—Dyeing & cleaning plant, wholesale and retail. Also have 2 retail stores. Estab. 2 yrs. $6000 inv. 1030 S. BROADWAY.

PARTNER, ENERGETIC MAN to take interest in a business. Brains rather than money wanted. Investigate. 1214 S. 1st st.

PARTNER $3500 wanted, old firm. (Pay $6000 yrly.) Address T. box 167, Times Office.

PLUMBING SHOP location, wholesale plumbing already established in bldg. Will co-operate. J. R. GRAVES. 706 Pico Blvd., Santa Monica.

PLUMBING shop for rent, old loc., good jobbing dist. 7711 Fountain ave.

POOL ROOM, smoker, billiard and pool. Fine equipment. Must sell. 128 N. Market st., Inglewood.

RADIO STORE
In a live city, annual sales above $50,000. Owner offers this exclusive agency store at invoice. About $5000. Address A. box 56, Times Office.

RESTAURANT & coffee shop, beautiful place, close to L. A. Seats 85; business $150 day. Will give trial. $14000 handles. 601 Hibberian Bldg., 408 S. Spring st.

RESTAURANT, Hollywood's best buy, estab. 10 yrs. 24 tables & counter, seats 58, low rent, long lease, netting $400 monthly, only $1000 req. 414 S. Olive st., Rm. 606

RESTAURANT, downtown, 28 stools, in live town, close to L. A. Rent $75. Good lease. The kind that pays. $2500. Owner, 601 Hibberian Bldg., 408 S. Spring st.

RESTAURANT, seats 52. Counter & tables. Fine location, paying kind. Will give trial. $2000 handles. Cowgerl, 601 Hibernian Bldg., 408 S. Spring st.

RESTAURANT & 5 furn. rms. Fully equip. Factory zone. Sell at cost, 27 leases, $75 mo. rent. 1118 N. Boyle, Huntington Park.

RESTAURANT—Good location for much business. Owner (a man) will sell all, or consider cook, with investment, as partner. 3561 W. Pico.

RESTAURANT, downtown location, clears $250 monthly. Price $1100. Only $400; will give trial; cheap rent. Call 208 Delta Bldg., 426 Spring.

RESTAURANT, one of the busiest & finest in Hollywood over $150 daily. $15000 hdls. FI. 6458, 1718 N. La Brea.

RESTAURANT, seats 45, good loca, cheap rent. Will give mo.'s trial. $1125 hdls. Owner, 1113 S. Main.

RENT, well equipped, sell at sacrifice. Make offer. 938 Bartlett Bldg.

SERVICE station, attractive and modern, on prominent corner, only 2 blks. from leading thoroughfare in South Pasadena. Layout for large super service station. Present business. Priced reasonable at $5500. Owner must sell as leaving city. Address K. box 478, Times Branch.

SERVICE sta. Loc. corner heart business district, lease, $10,000. Near L. A. High-class buildings & equip., grease rack & tire bus. Now doing $2000 mo. Terms & details. 3400 S. Hill st.

SERVICE station, 3 pumps, living quarters fruit stand, good for man & wife. Good lease. Andy's, 1379 E. 1st st., Pasadena.

SHOE store by owner, an opportunity, BE. 0727.

SOFT drink, lunch and check room. Fully equipped, sell or investment. Fine cession to let on percentage. Fine chance. Apply Room 434, 134 W. 4th.

SOFT drink, lunch and check room concession to let on percentage. Fine chance for right party. Apply Room 434, 134 W. 4th.

TAILOR shop & liv. rm. Rent $20. Lge. loc.